7 CENTS PAY NO MORE

Chicago Sunday Tribune.

THE WORLD'S GREATEST NEWSPAPER

FINAL EDITION

VOLUME LXXX.—NO. 27. [COPYRIGHT: 1921: BY THE CHICAGO TRIBUNE.] JULY 3, 1921. A * SEVEN CENTS IN CHICAGO AND 40 MILE RADIUS | TEN CENTS ELSEWHERE.

THE FIGHT: HOW DEMPSEY WON

Harding Signs Declaration of Peace

STRIKE ON RAIL LINES AVERTED BY UNION CHIEFS

Rules, and Not Pay, Found Big Issue.

The threatened tieup of the country's transportation facilities has been averted. There will be no strike of rail workers.

Railway union leaders who have been in session here since Friday will hold other conferences today and possibly tomorrow. But the strike issue already has been definitely disposed of.

It was learned that radicals in the ranks of the union chiefs were won to conservatism chiefly by a recent change in complexion of the issue involved.

Contrary to the popular impression, a union leader said, the issue is not and has not been one solely concerning the 12 per cent wage reduction given effect July 1, in accordance with a decision rendered by the United States railroad labor board. Working rules constitute a more important factor, he said, and when this became generally understood the peace sentiment gained rapidly.

Question to Go to Vote.

When the conferences are finally concluded the question that brought 1,500 railroad labor representatives to Chicago will be sent back to the membership of such organizations as have not already taken a referendum vote on it.

Indications are that the result of any further voting will be virtualy dictated by the advice of leaders who are convinced of the futility of a general walkout. It certainly will not favor a strike.

Information from an unimpeachable source supports these conclusions.

While the railroad board's order has been a source of serious dissatisfaction to the 1,500,000 railway employes of the country, union leaders evidently accepted it as inevitable. They believe wages will be increased again when transportation traffic picks up.

Will Fight on Working Rules.

But the rail unions are intrenched for a last ditch fight on working rules, union chiefs state. When in April the labor board issued an order directing that the national working agreements in force since the government took over the roads should terminate July 1, organized labor lost one of the hardest fought battles in its history.

It now develops that this order, and not the wage reduction decision, created the dissatisfaction that started strike talk.

But last week the railroad labor board issued an addendum to its order abrogating the national agreements. It ruled that inasmuch as no substitute code had been settled upon by the railways and their employés, the national rules, excepting those applying to pay for overtime, should remain in force for an indefinite period.

Thus the rail workers at least temporarily retrieved something of what they had lost. It was this fact that "changed the complexion" of the issue.

Wage Issue Easily Met.

"If it had been merely the wage question," said one of the railway labor chiefs last night, "the delegates to these conferences would have disposed of that with a formal protest at the most. In fact, I don't think there would have been occasion for conferences.

"But the working rules are another story. They represented thirty years of fighting by railway union labor. When the order that was to do away with them struck us, we were assured that the individual roads would meet us half way in negotiating satisfactory substitute rules. But they have not done so."

However, reliable reports indicate that, in view of the crisis just passed, railroad officials are showing inclination to negotiate on working agreements.

B. M. Jewell, spokesman for the chief executives of the sixteen leading rail unions, is expected to issue a formal statement today or tomorrow outlining the policy decided upon at the conferences.

Secretary of Labor James J. Davis may confer today or tomorrow with the chief executives of the sixteen leading railway labor organizations. Secretary Davis was at Mooseheart yesterday, where he was installed as one of the officers of the Loyal Order of Moose. He told a delegation of rail labor men who waited upon him he would take part in the Chicago conferences if invited to do so.

No Ceremony as President 'Ends the War'

Raritan, N. J., July 2.—President Harding signed the resolution of congress declaring the war with Germany and Austria at an end, today at the country estate of Senator Frelinghuysen here. The President, who is a guest of the senator over the holidays, affixed his signature at 3:10 this afternoon.

The resolution passed the senate Friday, it having been accepted by the house.

So that there might be no unnecessary delay in consummation of peace, the resolution was brought here by special messenger from Washington. The messenger left for the capital again tonight to complete the formalities of the declaration by depositing the document in the archives of the state department.

Little of the Dramatic.

There was little of the dramatic in the actual ceremony of giving Presidential approval to the measure. Returning here from a luncheon and golf game at the Somerville Hill Country club, the President found the White House messenger, E. W. Smithers, waiting for him on the veranda of the Frelinghuysen house.

Mr. Harding immediately put on his nose glasses and, sitting in a porch swing, examined the official copy of the resolution minutely. The signing took place at a small mahogany table in the adjacent living room in the center of a distinguished group, which included the President, host and hostess, Speaker Gillett of the house of representatives; Senator Kellogg of Minnesota, a member of the senate foreign relations committee; Senator Hale of Maine, and other members of the week-end party.

As the President's pen scratched out the final letters of his name, one of the group remarked:

"And That's That."

"Well, that's that, Mr. President."

"Yes, that's it," replied Mr. Harding, with a broad smile, and the others responded with a quick burst of handclapping as if the historic significance of the occasion had been borne in upon them.

No formal statement was made by the President in connection with the affixing of his signature and the consummation of the first formal step in the announced peace program of the administration.

The President returned the peace resolution as soon as it had been signed.

In signing the resolution the President used a pen sent to him for this purpose by Representative Porter of Pennsylvania, chairman of the house foreign affairs committee, and joint author of the measure. The pen will be returned to Mr. Porter as a souvenir.

VON BERNSTORFF'S WIFE, AMERICAN, REGAINS FORTUNE

Washington, D. C., July 2.—[Special.]—Justice William Hitz in equity court today directed Thomas W. Miller, alien property custodian, to turn over forthwith property, money, stocks, and bonds valued at more than $1,000,000 to the law firm of Peaslee & Compton of New York, as agents for Countess Johanna von Bernstorff, wife of the former ambassador to the United States from Germany.

The countess, who is the daughter of the late Edward Luckemeyer, a New York merchant, filed suit on Feb. 21 last to recover this property, which she claimed was unlawfully seized by the alien property custodian under the trading with the enemy act.

Justice Hitz decided that none of this property came either directly or indirectly from any subject of Germany or Austria, and was, therefore, not liable to seizure.

ANOTHER BLUE RIBBON SERIAL STARTS TODAY

NO modern writer has as many thrills to the page as Arthur Somers Roche has in a single paragraph.

The Bogie of Fear

Blue Ribbon Fiction

Read the first installment in the

Fiction Section

BY THE DAWN'S EARLY LIGHT, THE DAY AFTER THE FIGHT

[Copyright: 1921: By The Chicago Tribune.]



CONSUELO VANDERBILT, WHO DIVORCED DUKE, WEDS FRENCH OFFICER

[Chicago Tribune-New York Times Cable.] [Copyright: 1921.]

LONDON, July 2.—Notice has been given at the Westminster registry office in Covent Garden of the marriage of Consuelo, Duchess of Marlborough, and Col. Jacques Balsan.

Louis Jacques Balson, who himself gave the notice, described himself as a lieutenant colonel in the French army, retired, and gives his age as 52, while the age of the bride-elect is given as 44.

He is well known in London, where he was a member of the French aeronautical mission during the war. He is possessed of considerable wealth and is a member of a firm which manufactures uniforms and blankets for the French army.

PRESS DELAYS KEEP WHISKY FROM THE SICK

Springfield, Ill., July 2.—Every Illinois physician who writes a prescription for whisky and every druggist who fills one is a technical violator of the new state prohibition act, according to Attorney General Brundage's office.

The new law provides that physicians and druggists must obtain permits from the attorney general. Gov. Small's approval of the dry bill only a few hours before it became effective, July 1, allowed no time for the preparation and printing of permits, Mr. Brundage's assistants said.

Hundreds of applicants have been told during the last two days that they must wait until the attorney general's office has permits before any can be issued.

Crane's Trip Across Russia Prevented by Soviet Order

PEKING, July 2.—[By the Associated Press.]—The plans of Charles R. Crane, retiring American minister to China, to traverse Russia on the way to the United States have miscarried and he is turning back from Chita, seat of the government of the far eastern republic of Siberia, for Vladivostok. It is understood the soviets refused permission to Mr. Crane to proceed across Russia.

Brothers Commit Suicide Together as Business Fails

Grand Haven, Mich., July 2.—[Special.]—Fred Scott and his brother, 35 and 40, of the Scott Vaporizing company, Grand Rapids, committed suicide on the beach at Grand Haven Saturday by drinking chloroform. They recently failed in business.

CARPENTERS GO TO WORK TUESDAY

Return Pending Vote on New Agreement.

Carpenters engaged in construction work will return to their jobs on Tuesday, thus ending the tieup in the building trades occasioned by their inactivity.

This decision was made last night at a meeting of the carpenters' district council at 505 South State street. The men will go back at their old wage—$1.25 an hour—pending a referendum vote to be taken within two weeks to decide whether the carpenters will accept the tentative agreement entered into between their district council and the Associated Builders.

Status of Carpenters.

The employers have asked that wages be reduced from $1.25 to $1 an hour. After walking out, the carpenters, governed by a rule of their international organization, which says no outside arbitrator shall be used to settle disputes in regard to pay or working conditions, refused to be party to the building trades arbitration before Judge Landis.

Then the tentative agreement, which is now being put to referendum vote, was entered into. By this the carpenters are to receive as a minimum wage the maximum wage which Judge Landis shall determine for any of the basic trades. In addition, they agree to discard a rule which says no building materials shall be used by them which have been made by nonunion labor. A section was substituted excluding materials made by prison labor only.

New President Installed.

Last night's meeting saw the installation of Harry Jensen, who recently defeated William Brims for the presidency of the Carpenters' District council. A few days ago Jensen and the Associated Builders were informed by Judge Landis that he did not believe their tentative agreement was good because it gave the carpenters a preferential rate.

It is rumored that the federal jurist will hand down a differential rate for the building trades in his decision, which is expected next week. Through such a decision the wage cut of some trades would be greater than that of others.

Extra Police for Grain Strike.

Last night, at the request of Capt. Joseph Smith of the South Chicago station, additional policemen were assigned to his district for strike duty. About 300 employés of nine grain elevators in South Chicago walked out when a 20 per cent reduction became effective, and trouble is feared between them and the men who have been hired to take their places.

TALE OF ROMANCE WITH DEMPSEY IS DENIED BY GIRL

New York, July 2.—[Special.]—Silvia Jocelyn of Hollywood, Cal., denied tonight that she was engaged to Jack Dempsey. She had been quoted in an afternoon paper as saying she would be married to Dempsey after the fight, "win or lose."

"This is outrageous," she said. "I never spoke to any reporter until after this story was published. I have known Mr. Dempsey some time, but our relations have been merely friendly, and not sentimental.

"Yes, I saw the fight. Wasn't it a corker? Carpentier put up a game fight."

GROSS RECEIPTS ABOVE $1,600,000; CROWD, 90,000

New York, July 2.—Gross gate receipts of more than $1,600,000 for the Dempsey-Carpentier fight were announced by Tex Rickard tonight. Rickard said it probably would be several days before a final and accurate accounting could be made.

So far as could be judged tonight, the paid admissions were in excess of 80,000, which, combined with various free admissions, raised the total attendance to a trifle more than 90,000, or approximately the seating capacity of the huge arena.

THE WEATHER

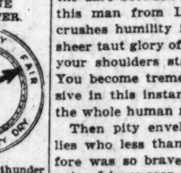
SUNDAY, JULY 3, 1921.

Sunrise, 5:19. Sunset, 8:29. Moon set, 9:11 p. m. Wednesday.

Chicago and vicinity—Fair and continued warm Sunday; followed by thundershowers by afternoon or night and on Monday; cooler Monday afternoon or night; moderate southerly winds Sunday shifting to northerly by Monday night.

Illinois—Fair Sunday followed by thundershowers by afternoon or night and on Monday; continued warm Sunday; cooler Monday afternoon or night.

TRIBUNE BAROMETER.



TEMPERATURE IN CHICAGO
[Last 24 hours.]

MAXIMUM, 3 P. M. 93
MINIMUM, 6 A. M. 77

3 a. m.	80	11 a. m.	86
4 a. m.	78	Noon	88
5 a. m.	77	1 p. m.	89
6 a. m.	77	2 p. m.	91
7 a. m.	79	3 p. m.	93
8 a. m.	80	4 p. m.	89
9 a. m.	81	5 p. m.	88
10 a. m.	83	6 p. m.	88
7 p. m.	88		
8 p. m.	88		
9 p. m.	86		
10 p. m.	84		
11 p. m.	82		
Midnight	82		
1 a. m.	81		
2 a. m.	81		

Mean temperature for 24 hours to 2 a. m. 85. Normal temperature for the day, 71. Excess since Jan. 1, 1,507 degrees.

Precipitation to 8 p. m., none. Deficiency since Jan. 1, 4.68 inches.

Highest wind velocity, 15 miles per hour from the south at 2:40 a. m.

Relative humidity, 8 a. m., 60; 1 p. m., 49; 8 p. m., 51.

COMBAT WAKES OLD ADAM IN 90,000 SOULS

Man vs. Superman; Lightning Wins.

BY EYE WITNESS.

Ringside, Jersey City, N. J., July 2.—[Special.]—Come, words, and make me pictures for the loved ones at home. Catch for me now the knife edged rigor of this epic tussle in its crimson climax and drive that instant into the records with some semblance of the certainty Dempsey now is driving it in on a man's integument.

A hundred and eighty thousand eyes are blazing. Ninety thousand throats are constricted to make a screaming sound. A hundred and eighty thousand hands are now clinched tight to plank seats and now are fumbling wildly at nothing.

One Roar of Excitement.

Round one is surging well into its second minute. Already Carpentier's face has taken on the aspect of uncooked meat. I am holding tight to my pine board desk with one hand and writing with the other the words "Carp red meat." The screaming that fills this pine bowl like the voices of angry gulls shades from unhallowed exultancy to purposeless rage. It means neither special joy nor specific rage. It is the voice of excitement that no more knows control than does the wind on a wild night in winter.

Bear vs. Serpent.

The second round tells you that if Dempsey is a bear Carpentier is a serpent. But the dart and the hiss of the serpent do not weigh against the impact of the bear.

Excitement grows less and less articulate. There are surges of it like infantile crying, coming from a thousand nurseries. Occasional words dart out of this maelstrom of squalling. Carey Orr is next to me and is saying over and over again, "This is a wonderful fight; this is a wonderful fight; this is a wonderful fight." It is the formula by which the creator of Col. Cootie is holding on to himself.

The Dance of Doom.

Round three is under way. Carpentier is dancing with pain and anxiety. The movement would be grotesque—would make you laugh—if the meaning of it were not so bitter. It is the dance of doom. A bear whose shoulders are working with the drive of a catapult is closing in upon him. This is Dempsey's in-fighting. It is astounding. It brings gasps of relish from the experts near by. Under ordinary conditions those would be smacks of relish. Now they are gasps. The body functions only in the ultimate in such moments as this.

The miracle of imperturbability amid this mania is Dempsey. Some will tell you some day that there was passion in his face. That is not true. It is a face of carved wood. If there is any expression in it it is the expression of burly intentness.

How a Fighter Falls.

Round Four—Ah, it is worth ten years of tired living to see that mad spring of Carpentier when the sound of nine fell from Ertle's lips. No serpent now is the Gaul. Something finer, grander. It is the panther's last, mad, glorious spring. Then collapse and merciful oblivion.

That upward spring, that last dash into more punishment, was an exultant thing that probably only the best men of this "school for humble heroes," as Doyle has called the prize ring, could master.

Thrills, Pride—and Pity!

Amid the thrills which this leap into the face of doom sends curdling over me I am both humble and proud. 'Tis the dare between the spiritual fiber of this man from Lens and mine that crushes humility in on me. It is the sheer taut glory of his deed that makes your shoulders straighten with pride. You become tremendously comprehensive in this instant. You are patting the whole human race on the back.

Then pity envelops you. There he lies who less than a quarter hour before was so brave and fine and debonair. I have seen them lying that way in the wheat fields between the Danube and Bucharest. Crumpled they lay, and with the head resting on the forearm—always with the head resting on the forearm, like children, very weary. How clearly it comes back.

But let us not sob the moments away. What makes the prize ring endurable is that the anguish there received is evanescent. In another quarter hour the man from Lens will be smiling again. It will be a wan smile, but a brave one.

A Dempsey of Bronze.

Dempsey wears triumph with decency. Thrice he waves his hands aloft. That is all.

It is still the countenance of carved mahogany—nay, of graven bronze.

What is the concluding note in this

(Continued on page 4, column 3.)

GEORGES BREAKS RIGHT THUMB

NEW YORK, July 2.—Georges Carpentier broke his right thumb in two places and suffered a bad wrist sprain in the second round of his fight with Jack Dempsey in Jersey City this afternoon. This was reported by Dr. Joseph Connolly of Glen Cove, N. Y., who examined him at his training camp tonight. Carpentier's other external injuries were a slight cut under the left eye and a swollen nose.

Pierre Mallet, friend and adviser, said that Georges received the injury to his thumb eight days ago while working with a sparring partner. His manager did not care to say anything about it at the time, as he felt the announcement might be taken as preparing the groundwork for an excuse.

When told tonight Carpentier had broken a thumb, Jack Dempsey said he had not heard of it.

"If that is so, I am very sorry it happened," he said.

Why Crush a Gallant Youth? —Hammond

BY PERCY HAMMOND.

Jersey City, N. J., July 2.—[Special.]—Now that Peace again sends its gentle rays upon a shivering and discommoded Earth, and the tramp, the outories, and the fearful roar of the pugilists has subsided, we ask ourselves, What was it all about?

Thirty acres of us sat sweating and curious today in a stupendous frame shack in Jersey City and, at large cost and with considerable inconvenience, observed the lethal Dempsey give the boot to La Belle Carpentier in ten minutes of intimate brutality.

Was it worth our while? Did those ten minutes of jabs and punches, clouts and carnage, reward us for our travail and our outlay? Did the sight of the vin rouge oozing pathetically from Carpentier's handsome nostrils repay us for our investment?

Valiant Hero's Congé.

Did we enjoy enough his pitiful prostrations upon the floor, his gallant despair, his futile but intrepid determination, sufficiently to make up for our difficult pilgrimage to Jersey City.

You who were not there may ask, as little Peterkin asked his granddad about the battle in Blenheim:

"But what good came of it at last?"
Quoth Little Peterkin;
"Why, that I cannot tell," said he,
"But 'twas a famous victoree."

And 'twas, I dare say, a famous victory. A big fellow beat a little fellow to death. A heavy, black, extensive, forbidding, cruel, painsgiving engine obliterated a weak and imprudent though thrifty atom which lay in his track.

No Chance for Invader.

It may have been magnificent, but it was not war. Neither was it sport, for the small and gallant Lensman, though beautiful, muscular, good to his folks, and with an oaken heart, stood no chance against the inevitable American.

You may or you may not admire our pugilistic standard bearer, but you must admit that when he gets up there, as the saying is, he is a pestilence, a resistless tuberculosis, a mean influenza, an epitome of all the bad diseases which assail the fisticuffers.

Well, here is what we got for our time and trouble today in Jersey City's field of the cloth of gold. I figure in my inventory that your imagination works as well at a prize fight as it does, for instance, at the grave of Keats. You get nothing from a prize fight that you do not take to it.

Nice Women There.

An amphitheater, incredible in size, filled with 90,000 of you and your fellow men. Numerous nice women are there also, and somehow you like them for it, even though you believe that woman's place is in the home.

Hours of preliminary bouts in which dull tenth raters try to slug other dull tenth raters; and you wonder why there is such bad showmanship, particularly because you are told that the Ringlings are financing Mr. Rickard in his extravagance and you know that the Ringlings are showmen.

Warm water at two bits a tin cupful, cross Jersey City policemen who slug photographers and any one else they can lay their hands on—heat, rain, discomfort, languors, and ennui happen until a cry is heard and then down one of the long aisles of the arena the helpless challenger approaches.

Stillness of Impending Death.

I never heard 90,000 people make so little noise as these 90,000 made as Carpentier treaded the via Dolorosa which led to the shambles. A moment

(Continued on page 4, column 5.)

KNOCKOUT IN 4 ROUNDS AFTER SAVAGE BATTLE

Big Throng Sees End of France's Hero.

BY RAY PEARSON.

Jersey City, N. J., July 2.—(Special.)—With the memory of three crunching blows —those punches that only a Jack Dempsey propels—vividly before him, Georges Carpentier, the champion of Europe, may now return heavily laden with American money to France and tell of this history-making battle of today, in which the world's champion knocked him out cold in the fourth round. The finish came just one minute and sixteen seconds after the gong had started them into action in this session.

A Battle of Thrills.

It was a great fight, it was a great Dempsey, and it was a great Carpentier, and in this wonderful stadium which Tex Rickard planted in Jersey City as a monument to pugilism there was an army of fans. It was a battle in which thrill followed thrill almost as rapidly as a machine gun spits its deadly fire.

Dempsey's defense of the title was characteristic of the man, but Georges Carpentier, this man of courage from across the water, fought the battle of a gladiator, the type of a struggle that is expected of a hero.

When he entered the ring there was a smile on his face; when he was taken out on the arm of Francois Deschamps, his manager, he was smiling. He can smile in defeat as well as in triumph.

Champion Still a Champion.

Never was there such a heartbreaking struggle as that of this afternoon, and that fourth round will remain for all time in the memory of every one of those 90,000 men and women who saw the world's champion emerge triumphant in this struggle with the man from France.

Carpentier, who climbed through the ropes a despised outsider in the betting, was far from that. The Frenchman had an outside chance, to be sure, but it was a mighty good outside chance. It was a chance that would have given him victory had the battle been against any man other than Jack Dempsey.

Story of Fatal Fourth.

We'll explain more fully about that outside chance later on, and tell here of what happened in that thrilling fourth round climax. We saw this man Dempsey, who had been punished to a realization that Carpentier was a formidable rival, return to the old viciousness, to the ripping, tearing, merciless crusader, and somehow we seemed to know that something was going to "drop" in this round that boded no good for Georges.

The bell rang. Out of his corner came Dempsey, an expression on his face that we hadn't seen in the three previous rounds. He was out of his chair like a catapult, and he was far past midring when they met.

It wasn't like it had been in the first three rounds, when the champion resorted to boxing himself out of the unpleasant and dangerous situations which Georges had forced on him. Those who saw "the heavy clouds" and his hard scowl saw

him change from the boxing fighter to the fighting fighter.

Relentlessly he tore after Carpentier, now crouching, now with the old swaying motion of his body which gives him the terrific power of punch. Georges met the onslaught courageously. He might have stalled, he might have blocked, and he might have clinched to ward off the impending punishment.

But Georges didn't do that. He tossed off the prospective opportunity and made it a man to man struggle while the gigantic throng thrilled almost to hysterical state, hushed, then yelled tumultously.

And this is what the mob saw:

Carpentier, turning loose all the power he could put in his famous right hand, shot Dempsey dead to the jaw. But Dempsey was fighting now and not boxing. If we could have read what was in the mind of the world's champion it is certain that if put in words it would be transcribed something like this:

"Come on Georges, we'll settle this here and now. It is either you or I"—and so Dempsey, like the man from France, played the game toe to toe and punch for punch for all that was in them.

Both Dead Game to Core.

No two gamer men ever settled an issue like that of today and as they moved here and there across the canvas, the world's champion always crowding his foe and taking what Georges had to offer in the way of stinging blows, we saw the finish in sight.

Georges showed the super speed beyond all question, and that speed enabled him to hit oftener than Dempsey. With the accuracy of gun fire he shot left hooks to Jack's chin, then quickly followed with hard rights on the jaw.

Dempsey's jaw was set, his teeth in a tight clinch, and never once did he give evidence of flinching, although in those punches there was a world of sting.

But while Georges was doing this Dempsey relentlessly plied his punching trade to a most efficient degree. He did not do as Carpentier was doing, but turned his attention to his opponent's body.

The thud of the impacts could be heard for several rows back from the ring as Dempsey drove left and right banders to the stomach and under his foe's heart.

The face of Carpentier took on increased sallowness and we saw the diminishment of speed in the Frenchmen's feet as he sought to carry the pace that was being set for him by the world's champion.

And Then—It Happens.

For fifty seconds this terrific bombardment continued—then it happened. Near a neutral corner into which Dempsey had forced Carpentier there was a rapid exchange of terrific blows. Suddenly, Dempsey switched from the body to the head and that left hand, which all during the training session he had been "instructing" in the art of forcing sleep on his sparring partners, shot to Georges' jaw.

That blow traveled no more than ten inches, but behind it was the power of a mule's kick. It landed flush on the jaw of Georges. His knees sagged a trifle, but before Dempsey could draw back for a follow up shot, the Frenchman crumpled in a nose dive to the canvas.

He lay there on the canvas, a quivering hulk, with his nose buried in the resin.

We heard the murmur in the crowd: "He's done. Jack is the winner."

But Jac wasn't the winner—not yet, but soon.

Referee Ertle of Jersey City, the man to whom had been intrusted the task of doing the counting, leaned over the fallen Carpentier and carefully tolled off the seconds. He reached eight, and there was Carpentier still reclining on his face on the floor.

No one in the vast throng expected to see Georges get up in the brief time left. Dempsey, the ideal exponent of the restless age, was prowling around the ring. He was waiting for what few expected would happen, but what did happen.

He's Up Again and Fighting.

Ertle said "nine" and as the Frenchman heard it he bounded to his feet with the speed of a panther. It was a wonderful exhibition of recuperation.

But there in front of him was Dempsey and—the inevitable. On came Jack, and as the befuddled Carp sought to protect his jaws by wrapping his arms around them, the world's champion, his fighting brain working faster than the fists and legs of Georges had traveled when the round started, once more switched his attack to the body. Crash went Dempsey's left and the punch caught the Frenchman right under the heart.

It is hard to figure why that terrific blow didn't knock the heart clear out of Carpentier's body. It was a heart breaker and it was the second of those three wallops that Georges Carpentier probably always will remember.

The third came like a flash out of the dark blue sky, which had started to leak a few drops of rain. It was "Old Mr. Haymaker"—a straight right hand drive which was delivered with all the force that the world's champion could put behind it.

It landed squarely in the pit of Georges' stomach and that was the end. Carpentier collapsed in a helpless heap on his face on the floor.

No Chance to Rise Now.

It was the hardest punch of the fight and this time there wasn't any chance for the fistic hero of France to regain his feet.

Referee Ertle once more took up his task of tolling off the seconds. While he was doing it we saw the helpless but courageous Carpentier shake himself as he lay there in the effort once more to arise. It was impossible, for that fearful punching and Nature had him licked. Ertle said "ten" while the prowling and scowling Dempsey stood still and waited.

But this time Dempsey seemed to understand that his work had been finished. He simply waited for the referee to do his work, then stepped briskly over to his fallen foe, lifted him bodily from the canvas, and carried him to his chair in the corner.

That act of Dempsey earned him the applause of the multitude, something that was sadly lacking when the world's champion entered the ring. But Dempsey did not hurry away then to his own corner or to his dressing room.

Waits for His Recovery.

He stood there in front of Carpentier, holding Georges' gloved hand in his own waiting for the badly punished Frenchman to recover. It took Carp about five minutes to gaze around and find arena scenery the same as it had been before the blow was struck.

Just one minute and sixteen seconds of the round had been fought.

We have said that thrill after thrill featured every round of the four, and we shall start at the beginning and tell what happened before the fourth round, so disastrous for Carpentier.

We saw Carpentier climb through the ropes first, some six minutes before Dempsey parted the hemp.

The fleet of camera shooters cluttered up and snapped a man whom it was thought might "crack" when he stood face to face with Dempsey, the dark skinned "punching devil" who sat in the other corner. But men of the Carpentier type do not "crack." We can understand that now.

For instance, here was Carpentier, his face wreathed in smiles from the time he climbed through the ropes in his own corner. When Dempsey came along and entered the ring at the same corner, Georges grabbed Jack by the hand and gave him a friendly slap on the back.

Scowl Replaces Smile.

Jack smiled at the greeting, but only momentarily, and quickly a serious expression took its place. It was the Dempsey fighting face. When Dempsey was introduced the huge mob did not give him much of a hand, but when Announcer Joe Humphries introduced Georges the stadium rocked with cheers. It lasted fully three minutes.

So Dempsey had something on his mind when he started the ruthless business. We have mentioned this because it is our belief that the world's champion was hurt by the way he was received. Undoubtedly it affected his work.

We have mentioned before that it was late in the fight before Dempsey got to battling in the old Dempsey form. He didn't seem to hit his stride and he was lacking in style in the first two sessions.

We saw him start out in the first round in the manner of a man who is a boxer, not a fighter. He appeared to forget his shift, which is one of his greatest assets. Then, too, he wasn't hitting in the way Dempsey can hit and did hit later in the battle.

Georges Shows His Caliber.

The clever Frenchman opened up the speed notch like a flash after the gong sounded and stepped right into Dempsey, pegging him on the nose with as pretty a left jab as any one would care to see. Then a moment later he whipped a sweet right stab to Jack's jaw, and the world's champion there and then began to understand this was a real fight.

But Dempsey could not unbuckle; he didn't step as he can step and this Frenchman who weighed sixteen pounds less forced him around the ring. Can anyone who knows Dempsey imagine any one, let alone a lighter man, forcing the Utah mauler around a ring? We can't. But Carp did it, which shows the way Dempsey was battling.

Carp showered and pasted Jack with an assortment of lefts and rights which landed accurately. Ten seconds before the end of the session saw the Frenchman leading by a wide margin, but Dempsey, aroused to desperation, managed to tear loose near the finish and was pommeling the European champion merrily on the ropes.

He pushed Georges through the ropes just before the bell, but that finish by Jack was the only thing that enabled him to get anywhere near an even break on the round.

Yankee Gets First Blood.

It was in this furious attack that Dempsey gained the first blood of the battle. He poked a hard right to Georges' nose and split it. That wound spurted the crimson in the remaining rounds. Dempsey, though punched badly in this session, showed no marks.

Those who saw the second round surely were well fed on thrills and we saw Jack Dempsey in a condition we never have seen him in before. Carpentier, who had gathered confidence by his success of the previous round, got the knockout fever and went out to stop the world's champion.

How close he came we probably never shall know, for Dempsey is about the only man that can give reliable information on this point.

But with the clang of the gong Carpentier set sail on his title cruise. With speed and cleverness and all the steam he could put in his right hand he nailed Dempsey time and again, and the strange sight presented to the mob was that of a world's champion careening around the ring with shaky knees, desperately holding when the opportunity presented and blocking all the punches he could.

It looked like curtains for Jack Dempsey to some folks, but they were not reckoning on the real Dempsey. He fought the tough round out and lost it by as far as from here to Chicago.

The turn in the tide came for Dempsey in the next round, and it was here that the titleholder came into his own style. He took the aggressive, and, instead of Carpentier doing the forcing, Jack forced Carpentier to break ground continuously, and the Frenchman often was on the run. A wicked left hand crash from Dempsey opened a small cut under Georges' left eye. There was a little spill of blood from this and the nose wound inflicted early in the bout, but Carpentier suffered no inconvenience or material damage.

Dempsey had Carp nailed against the ropes in the Dempsey corner and was punishing him with hard body punches when the gong sounded. Carp clinched to save himself, but this was the only time in the battle that he really resorted to drastic defensive tactics.

Dempsey had made up considerable of the lost ground in this round, and when they went to their corners Jack was by far the stronger of the two. Georges seemed a trifle leg weary.

We have already told about that fourth round, but there is something more that should be said about this wonderful battle before we finish. We have told of how Dempsey fought, but have not told much about the style, the cleverness, and, last but not least, the fighting brain of this intellectual man from across the ocean.

We have heard much about how Francois Deschamps, the gent of hypnotic power, is the brain power that sends Carpentier along to achievement. Just once this afternoon we heard the French manager shout an admonition to Georges in French.

—And Every Inch a Man!

Carpentier doesn't need any assistance. He is a great fighter, a far better fighter than any one in America suspected. We think that there isn't a man of his weight in the world today who can lick him. He weighed just 172 pounds this afternoon and conceded a matter of sixteen pounds to a world's champion.

Also there may have been some suspicion lurking in the minds of fistic fans that Carpentier has a "glass" jaw and that he cannot "take it." All wrong there, brother! Anybody who gets shot on the chin the way Carpentier was cracked in the fourth round and get up before ten seconds is told off is taking something, believe us.

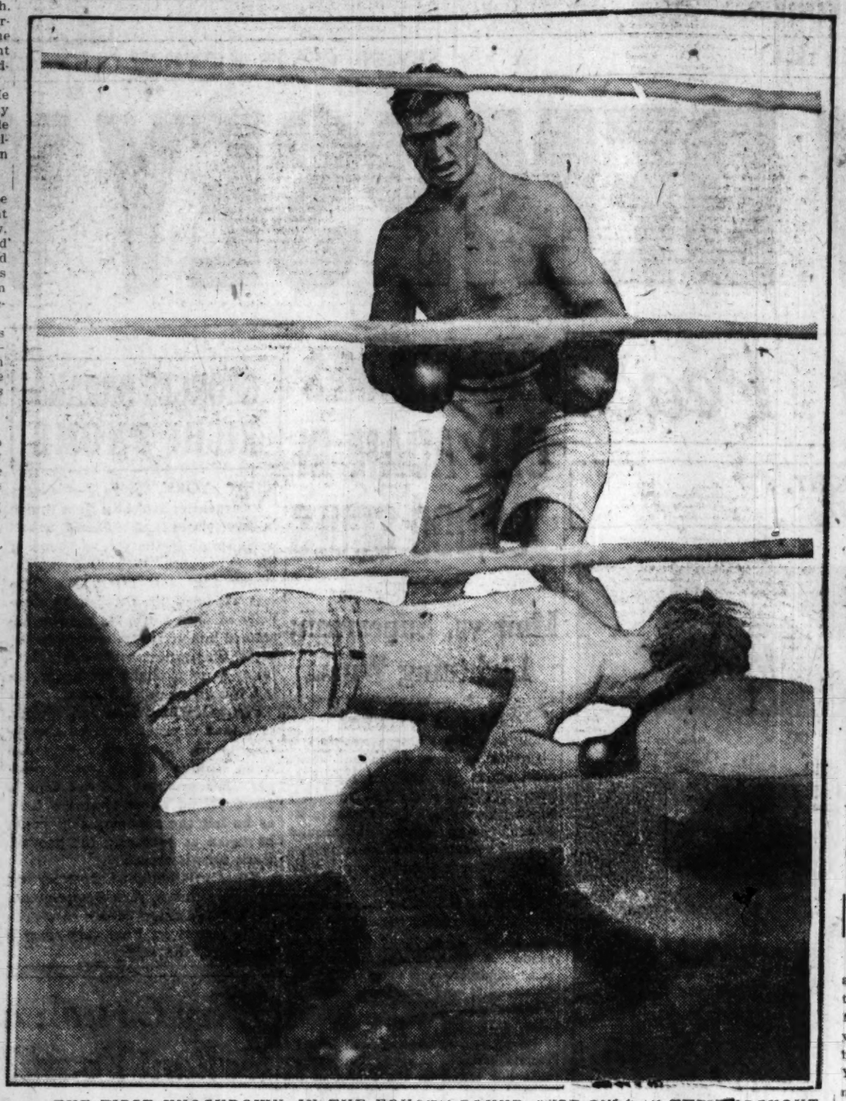
Carpentier's right hand punch is all that it has been advertised, which means that it is very good, but the real beauty about it is the accuracy with which he delivers it. He nailed Dempsey with it so often this afternoon that Jack must have thought that a string was attached to it and his chin. I do not remember once that he missed with it, except after the going got rough in the fourth.

But while the wallop is mighty effective, it is just what we have said about it. It's a stinger, but it doesn't rock a man to sleep, especially one of the sturdy type of Jack Dempsey, with one application. If it had Dempsey's power behind it, Georges Carpentier would now be champion of the world.

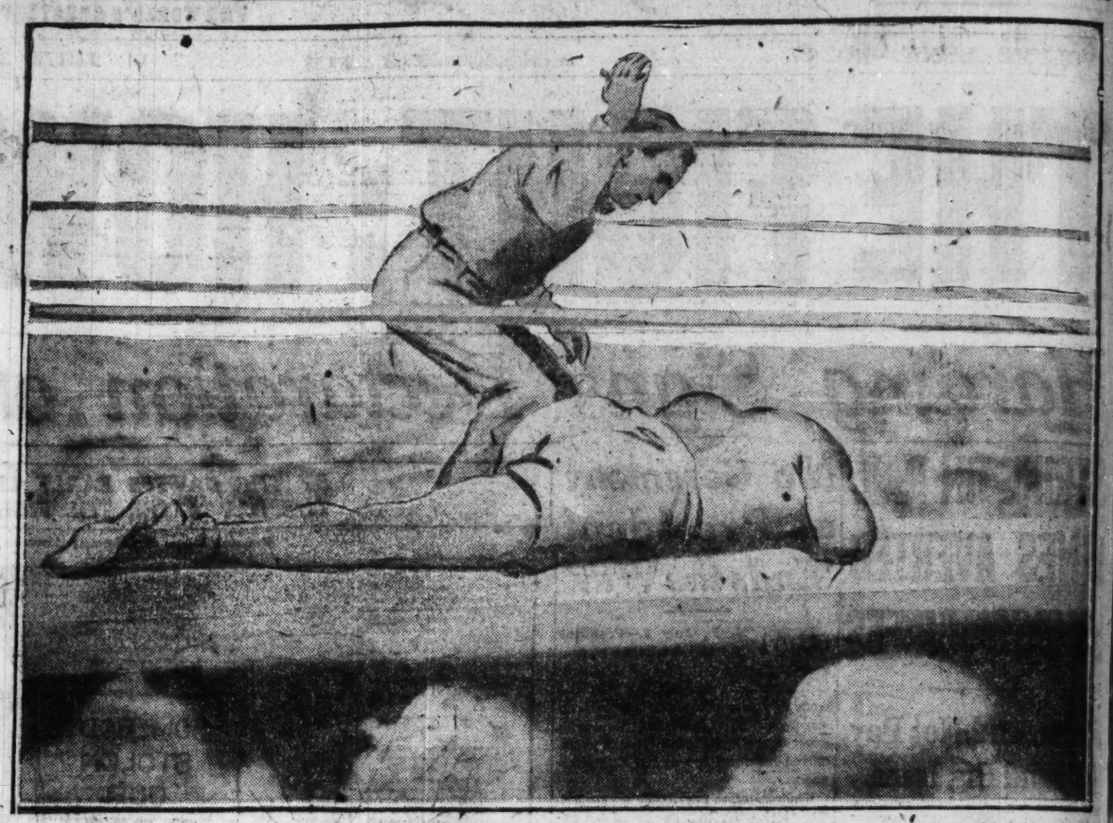
However, we must take off our hats to that sweet Dempsey wallop. When it collides with the "spot" somebody drops. Dempsey hits harder with either hand than Carpentier does with his flashy right.

We might also add right here that there is no disgrace in taking a defeat such as Carpentier took today, but—vive L'Amerique; vive la France.

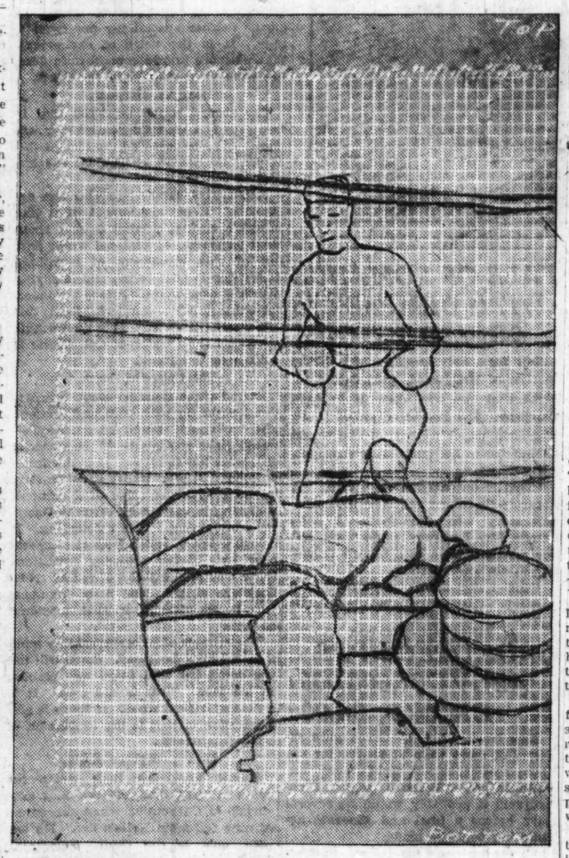
TELEGRAPHIC SKETCH DIAGRAMS OF THE KNOCKDOWN AND KNOCKOUT



THE FIRST KNOCKDOWN, IN THE FOURTH ROUND, JUST BEFORE THE KNOCKOUT.—Carpentier is shown lying face down on the canvas slowly raising himself on elbows and knees. He lay there until the count of nine, when he jumped to his feet to receive in a few seconds the blow that sent him to the mat to be counted out.



COUNTING OUT CARPENTIER.—Referee Ertle is shown bending over the prostrate Frenchman, tolling off the fatal 10 seconds. Carpentier had collapsed as Dempsey landed heavy rights and lefts on his stomach as Carpentier got to his feet from the first knockdown.



The receiving point, showing the rough tracing of the figures of Dempsey and Carpentier, as traced from telegraphic code blocks sent by special wire from New York. The finished picture is shown above.

PICTURES BY WIRE

The fight in Jersey City terminated at about 2:29, Chicago time. Less than three hours later the pictures of the first knockdown and the knockout were "on the wire," being transmitted by telegraph from the office of the New York Daily News, to the art department of THE TRIBUNE.

The fastest regular train service between the two cities is twenty hours; the fastest airplane flight on record consumed 6 hours and 50 minutes.

At 5:15 THE TRIBUNE artists were decoding and transcribing the first signals flashed from the New York wire.

The method of sending and receiving is as follows:

A specially prepared transparent screen, criss-crossed with horizontal and perpendicular lines (each line being numbered) was laid on the photographs of the fight as soon as the plate made at the ringside had been printed in the New Yorw News studio.

A paper copy of the code screen in THE CHICAGO TRIBUNE'S art department formed the "receiving apparatus."

An artist in the New York office coded the outlines of the figures in the photograph, the key being the numbers of the screen lines transversing the outlines of the bodies. These numbers, wired to Chicago, were decoded by THE TRIBUNE'S artists, and transcribed to the paper print, from which the images were traced to drawing board, and the picture completed.

Each of the pictures required three hours to be completed, from the time of arrival of the code and consequently "beat" the best possible airplane flight by a tidy margin. Though mechanical in effect, they are not "faked" by "telegraphic description," but are accurate diagram pictures of the positions of the fighters at the "knockdown" and the "knockout."

THE STORY OF THE FIGHT BY ROUNDS

FIRST ROUND—Carpentier started with a left smash to Dempsey's jaw and tried again with his right. They clinched. Carpentier uppercut Dempsey in the clinch and stayed in close. In another clinch Dempsey hit the Frenchman with three right hand punches to the head. They then locked arms. Georges missed with a terrible right hand swing to the head and they went into a clinch, where Dempsey did better inside work. Dempsey began smashing Carpentier all around the ring, Carpentier running away. The Frenchman tried with his right once more and Jack nailed him with a right hook to the chin. Carpentier at this point was taking an awful beating. Carpentier fell half way out of the ring from a right drive to the head. The foreigner tried his famous right at the bell. Dempsey's round.

SECOND ROUND—Dempsey came out crouching and tried with his left hook. Carpentier sent a hard right to Dempsey's mouth and they clinched, Dempsey forcing the Frenchman around the ring. Carpentier landed a light right on Dempsey's ear and a clinch followed. Deschamps began yelling for his man to stay away. Carpentier suddenly shot his right across to the jaw and staggered Dempsey. Dempsey went back reeling. Carpentier followed with a left shot to the American's face. The champion was dazed and very wild. Carpentier immediately whipped another right to Dempsey's head. It became a roughhouse fight, with science thrown to the winds. The Frenchman was very crafty and aiming for Dempsey's face. Both got in some hard drives during the mixup. Carpentier's round.

THIRD ROUND—They both raced to the center. Dempsey tried with a left hook, but was short. Carpentier smashed the champion twice with right hand blows. Dempsey began holding and could not seem to get away from the challenger's hard drives. Dempsey sent a left uppercut to the Frenchman's mouth and commenced chasing the lighter man. The champion drove three lefts to Georges' face. Carpentier's left eye was bleeding, but he tried once more with his left. Dempsey smashed the challenger three times to the stomach and once to the face, slowing him. Dempsey shot a left hook to his opponent's jaw. Carpentier was tired, but kept trying with that famous right for the head. Dempsey's round.

FOURTH ROUND—Dempsey rushed Carpentier to the ropes and, with a terrific right to the heart, made him wince. Carpentier landed a right to the head and tried to hang on. Dempsey missed a left and then landed a series of rights and lefts to the body. The continual bombardment was rapidly weakening Carpentier. The Frenchman began to sag at the knees and, after about fifty-five seconds of punishment, crumpled up on the floor from the vicious right to the body and left to the chin. Carpentier was not unconscious but in sore distress as he lay curled up on his side. Referee Ertle began the count as he stood alongside the prostrate Frenchman, while Dempsey leaned against the ropes with a sardonic grin, watching the rise and fall of the referee's hand. At the count of nine Georges climbed to the knees and arose in a game but weakened fashion. The champion was upon him in a flash and another crushing left to the midsection, followed by a flashing right to the chin with all Dempsey's weight behind it, hurled Carpentier to the floor again with a thud that could be heard many feet from the ring. Again Carpentier lay on his side while the count went on, and at the sound of eight he made a desperate attempt to regain his feet. He raised his body part way from the floor with his right hand, but the effort was futile, and two seconds later the European champion was counted out on his back. Then Dempsey lifted the battered blonde fighter in his arms as if he were a baby and carried him carefully to Deschamps. The time of the final round was one minute and sixteen seconds.

WILLARD, DEMPSEY AGAIN TO MEET? ARENA TO STAND

New York, July 2.—Tex Rickard announced tonight that he had no intention of demolishing the Jersey City arena until late next fall, but, on the contrary, planned to hold several championship battles between now and Labor day. He said he had no particular opponents for Dempsey in mind, but would consider any heavyweight who might prove capable of putting up an interesting contest with the champion.

He evaded a direct query as to whether he would stage a return battle between Jess Willard and Jack Dempsey on Labor day. He said, however, that he had the assurance of both Dempsey and his manager, Jack Kearns, that the champion would be available for a contest on Sept. 5.

"I have not heard from Willard recently," said Rickard, "but if big Jess wants another chance at the champion and will agree to put himself in the proper physical condition I am willing to stage such a match in the Jersey City arena."

Willard Is Willing.

Lawrence, Kas., July 2.—Jess Willard, former world champion, to whose crown Jack Dempsey succeeded at Toledo July 4, 1919, will box Dempsey on Labor day if arrangements for such a bout are made, Willard said tonight.

TAKE DEMPSEY'S CASH OUTSIDE JERSEY, REPORT

Jersey City, N. J., July 2.—[Special.]—The report that the deposit guaranteeing World's Champion Jack Dempsey his share of the purse money had been attached by a motion picture promoter seems slightly erroneous.

The attachment was denied both by Rickard and Bob Edgren, the official stakeholder. It was not denied that attachment proceedings had been attempted, but it was intimated that all the Sherlock Holmses in Christendom never could discover the hiding place of the cache.

Chicago Tribune

THE WORLD'S GREATEST NEWSPAPER

Vol. LXXX. Sunday, July 3. No. 27.

Published daily at No. 7 South Dearborn street, Chicago, Illinois.

Mail Subscription Price, except Postal Zones 5, 6, 7, and 8—Daily with Sunday, one year $15.00.

MAIL SUBSCRIPTION PRICE.

Zones 1 to 4 inclusive—Daily.....$7.00 per year
Zones 5 to 8 inclusive—Daily.....$12.00 per year
Sunday.....$7.50 per year.

Entered as Second Class Matter, Aug. 6, 1900, at the Postoffice at Chicago, Illinois, under the act of March 3, 1879.

Hotel Atlantic in Chicago

450 rooms at $2 up

Clark Str. near Jackson Blvd.

VISIT the



SHOW-PLACE of CHICAGO

bring your family and out-of-town friends—

TERRACE GARDEN

chicago's Wonder Restaurant

Temperature—always 70°

DINE and DANCE

and enjoy an unobstructed view of the SPECTACULAR PROGRAM

Including ICE SKATING features and novelties with VODVIL SPECIALTIES

MORRISON HOTEL Clark and Madison Sts.

Personal Direction H. C. MOIR

him change from the boxing fighter to the fighting fighter.

Relentlessly he tore after Carpentier, now crouching, now with the old swaying motion of his body which gives him the terrific power of punch. Georges met the onslaught courageously. He might have stalled, he might have blocked, and he might have clinched to ward off the impending punishment.

But Georges didn't do that. He tossed off the prospective opportunity and made it a man to man struggle while the frantic throng thrilled almost to hysterical state, hushed, then yelled tumultuously.

And this is what the mob saw:

Carpentier, turning loose all the power he could put in his famous right hand, shot Dempsey dead to the jaw. But Dempsey was fighting now and not boxing. If we could have read what was in the mind of the world's champion it is certain that if put in words it would be transcribed something like this:

"Come on Georges, we'll settle this here and now. It is either you or I"—and so Dempsey, like the man from France, played the game toe to toe and punch for punch for all that was in them.

Both Dead Game to Core.

No two gamer men ever settled an issue like that of today and as they moved here and there across the canvas, the world's champion always crowding his foe and taking what Georges had to offer in the way of stinging blows, we saw the finish in sight.

Georges showed the super speed beyond all question, and that speed enabled him to hit oftener than Dempsey. With the accuracy of gun fire he shot left hooks to Jack's chin, then quickly followed with hard rights on the jaw.

Dempsey's jaw was set, his teeth in a tight clinch, and never once did he give evidence of flinching, although in those punches there was a world of sting.

But while Georges was doing this Dempsey relentlessly plied his punching trade to a most efficient degree. He did not do as Carpentier was doing but turned his attention to his opponent's body.

The thud of the impacts could be heard for several rows back from the ring as Dempsey drove left and right banders to the stomach and under the foe's heart.

The face of Carpentier took on increased sallowness and we saw the diminishment of speed in the Frenchmen's feet as he sought to carry the pace that was being set for him by the world's champion.

And Then—It Happens.

For fifty seconds this terrific bombardment continued—then it happened. Near a neutral corner into which Dempsey had forced Carpentier there was a rapid exchange of terrific blows. Suddenly, Dempsey switched from the body to the head and that left hand, which all during the training session he had been "instructing" in the art of forcing sleep on his sparring partners, shot to Georges' jaw.

That blow traveled no more than ten inches, but behind it was the power of a mule's kick. It landed flush on the jaw of Georges. His knees sagged a trifle, but before Dempsey could draw back for a follow up shot, the Frenchman crumpled in a nose dive to the canvas.

He lay there on the canvas, a quivering hulk, with his nose buried in the resin.

We heard the murmur in the crowd: "He's done. Jack is the winner."

But Jac wasn't the winner—not yet, but soon.

Referee Ertle of Jersey City, the man to whom had been intrusted the task of doing the counting, leaned over the fallen Carpentier and carefully tolled off the seconds. He reached eight, and there was Carpentier still reclining on his face on the floor.

No one in the vast throng expected to see Georges get up in the brief time left. Dempsey, the ideal exponent of the restless age, was prowling around the ring. He was waiting for what few expected would happen, but what did happen.

He's Up Again and Fighting.

Ertle said "nine" and as the Frenchman heard it he bounded to his feet with the speed of a panther. It was a wonderful exhibition of recuperation.

But there in front of him was Dempsey and—the inevitable. On came Jack, and as the befuddled Carp sought to protect his jaws by wrapping his arms around them, the world's champion, his fighting brain working faster than the fists and legs of Georges had traveled when the round started, once more switched his attack to the body. Crash went Dempsey's left and the punch caught the Frenchman right under the heart.

It is hard to figure why that terrific blow didn't knock the heart clear out of Carpentier's body. It was a heart breaker and it was the second of those three wallops that Georges Carpentier probably always will remember.

The third came like a flash out of the dark blue sky, which had started to leak a few drops of rain. It was "Old Mr. Haymaker"—a straight right hand drive which was delivered with all the force that the world's champion could put behind it.

It landed squarely in the pit of Georges' stomach and that was the end. Carpentier collapsed in a helpless heap on his face on the floor.

No Chance to Rise Now.

It was the hardest punch of the fight and this time there wasn't any chance for the fistic hero of France to regain his feet.

Referee Ertle once more took up his task of tolling off the seconds. While he was doing it we saw the helpless but courageous Carpentier shake himself as he lay there in the effort once more to arise. It was impossible, for that fearful punching and Nature had him licked. Ertle said "ten" while the prowling and scowling Dempsey stood still and waited.

But this time Dempsey seemed to understand that his work had been finished. He simply waited for the referee to do his work, then stepped briskly over to his fallen foe, lifted him bodily from the canvas, and carried him to his chair in the corner.

That act of Dempsey earned him the applause of the multitude, something that was sadly lacking when the world's champion entered the ring. But Dempsey did not hurry away then to his own corner or to his dressing room.

Waits for His Recovery.

He stood there in front of Carpentier, holding Georges' gloved hand in his own waiting for the badly punished Frenchman to recover. It took Carp about five minutes to gaze around and find arena scenery the same as it had been before the blow was struck.

Just one minute and sixteen seconds of the round had been fought.

We have said that thrill after thrill featured every round of the four, and we shall start at the beginning and tell what happened before the fourth round, so disastrous for Carpentier.

We saw Carpentier climb through the ropes first, some six minutes before Dempsey parted the hemp.

The fleet of camera shooters cluttered up and snapped a man whom it was thought might "crack" when he stood face to face with Dempsey, the dark skinned "punching devil" who sat in the other corner. But men of the Carpentier type do not "crack." We can understand that now.

For instance, here was Carpentier, his face wreathed in smiles from the time he climbed through the ropes in his own corner. When Dempsey came along and entered the ring at the same corner, Georges grabbed Jack by the hand and gave him a friendly slap on the back.

Scowl Replaces Smile.

Jack smiled at the greeting, but only momentarily, and quickly a serious expression took its place. It was the Dempsey fighting face. When Dempsey was introduced the huge mob did not give him much of a hand, but when Announcer Joe Humphries introduced Georges the stadium rocked with cheers. It lasted fully three minutes.

So Dempsey had something on his mind when he started the ruthless business. We have mentioned this because it is our belief that the world's champion was hurt by the way he was received. Undoubtedly it affected his work.

We have mentioned before that it was late in the fight before Dempsey got to battling in the old Dempsey form. He didn't seem to hit his stride and he was lacking in style in the first two sessions.

We saw him start out in the first round in the manner of a man who is a boxer, not a fighter. He appeared to forget his shift, which is one of his greatest assets. Then, too, he wasn't hitting in the way Dempsey can hit and did hit later in the battle.

Georges Shows His Caliber.

The clever Frenchman opened up the speed notch like a flash after the gong sounded and stepped right into Dempsey, pegging him on the nose with as pretty a left jab as any one would care to see. Then a moment later he whipped a sweet right stab to Jack's jaw, and the world's champion there and then began to understand this was a real fight.

But Dempsey could not unbuckle; he didn't step as he can step and this Frenchman who weighed sixteen pounds less forced him around the ring. Can anyone who knows Dempsey imagine any one, let alone a lighter man, forcing the Utah mauler around a ring? We can't. But Carp did it, which shows the way Dempsey was battling.

Carp showered and pasted Jack with an assortment of lefts and rights which landed accurately. Ten seconds before the end of the session saw the Frenchman leading by a wide margin, but Dempsey, aroused to desperation, managed to tear loose near the finish and was pommeling the European champion merrily on the ropes.

He pushed Georges through the ropes just before the bell, but that finish by Jack was the only thing that enabled him to get anywhere near an even break on the round.

Yankee Gets First Blood.

It was in this furious attack that Dempsey gained the first blood of the battle. He poked a hard right to Georges' nose and split it. That wound spurted the crimson in the remaining rounds. Dempsey, though punched badly in this session, showed no marks.

Those who saw the second round surely were well fed on thrills and we saw Jack Dempsey in a condition we never have seen him in before. Carpentier, who had gathered confidence by his success of the previous round, got the knockout fever and went out to stop the world's champion.

How close he came we probably never shall know, for Dempsey is about the only man that can give reliable information on this point.

But with the clang of the gong Carpentier set sail on his title cruise. With speed and cleverness and all the steam he could put in his right hand he nailed Dempsey time and again, and the strange sight presented to the mob was that of a world's champion careening around the ring with shaky knees, desperately holding when the opportunity presented and blocking all the punches he could.

It looked like curtains for Jack Dempsey to some folks, but they were not reckoning on the real Dempsey. He fought the tough round out and lost it by as far as from here to Chicago.

The turn in the tide came for Dempsey in the next round, and it was here that the titleholder came into his own style. He took the aggressive, and, instead of Carpentier doing the forcing, Jack forced Carpentier to break ground continuously, and the Frenchman often was on the run. A wicked left hand crash from Dempsey opened a small cut under Georges' left eye. There was a little spill of blood from this and the nose wound inflicted early in the bout, but Carpentier suffered no inconvenience or material damage.

Dempsey had Carp nailed against the ropes in the Dempsey corner and was punishing him with hard body punches when the gong sounded. Carp clinched to save himself, but this was the only time in the battle that he really resorted to drastic defensive tactics.

Dempsey had made up considerable of the lost ground in this round, and when they went to their corners Jack was by far the stronger of the two. Georges seemed a trifle leg weary.

We have already told about that fourth round, but there is something more that should be said about this wonderful battle before we finish. We have told of how Dempsey fought, but have not told much about the style, the cleverness, and, last but not least, the fighting brain of this intellectual man from across the ocean.

We have heard much about how Francois Deschamps, the gent of hypnotic power, is the brain power that sends Carpentier along to achievement. Just once this afternoon we heard the French manager shout an admonition to Georges in French.

—And Every Inch a Man!

Carpentier doesn't need any assistance. He is a great fighter, a far better fighter than any one in America suspected. We think that there isn't a man of his weight in the world today who can lick him. He weighed just 172 pounds this afternoon and conceded a matter of sixteen pounds to a world's champion.

Also there may have been some suspicion lurking in the minds of fistic fans that Carpentier has a "glass" jaw and that he cannot "take it." All wrong there, brother! Anybody who gets shot on the chin the way Carpentier was cracked in the fourth round and get up before ten seconds is told off is taking something, believe us.

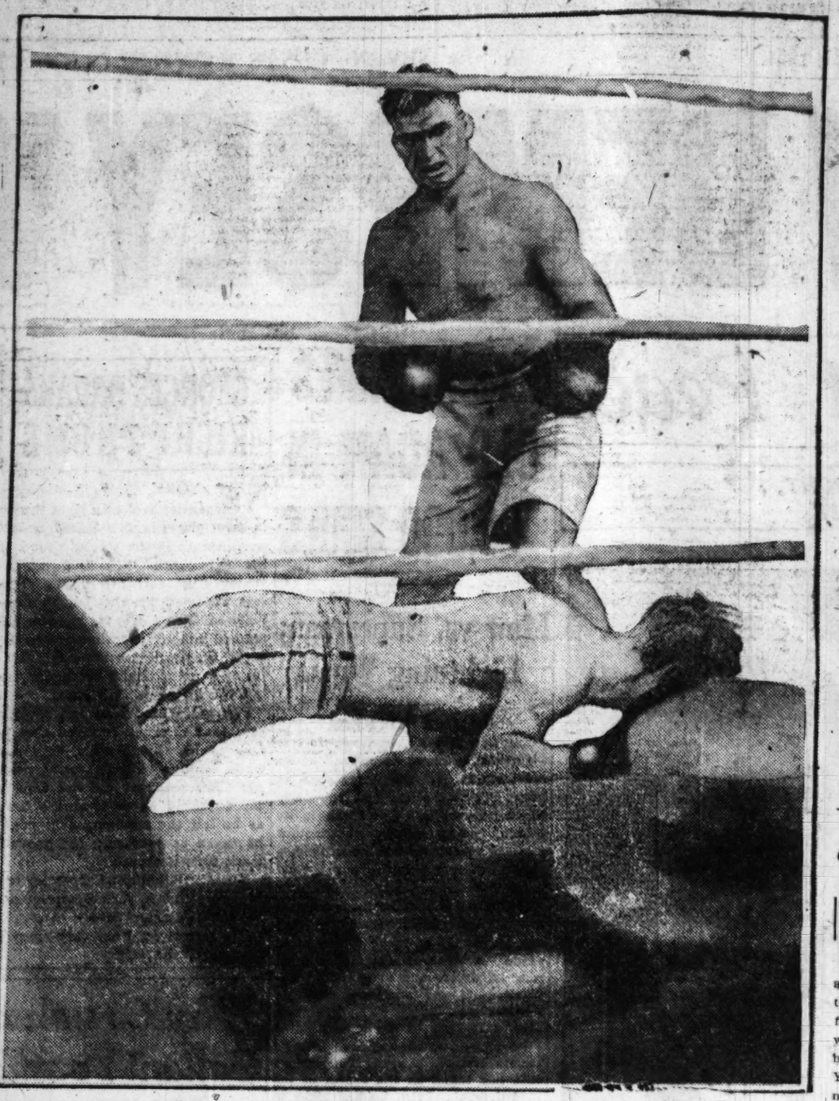
Carpentier's right hand punch is all that it has been advertised, which means that it is very good, but the real beauty about it is the accuracy with which he delivers it. He nailed Dempsey with it so often this afternoon that Jack must have thought that a string was attached to it and his chin. I do not remember once that he missed with it, except after the going got rough in the fourth.

But while the wallop is mighty effective, it is just what we have said about it. It's a stinger, but it doesn't rock a man to sleep, especially one of the sturdy type of Jack Dempsey, with one application. If it had Dempsey's power behind it, Georges Carpentier would now be champion of the world.

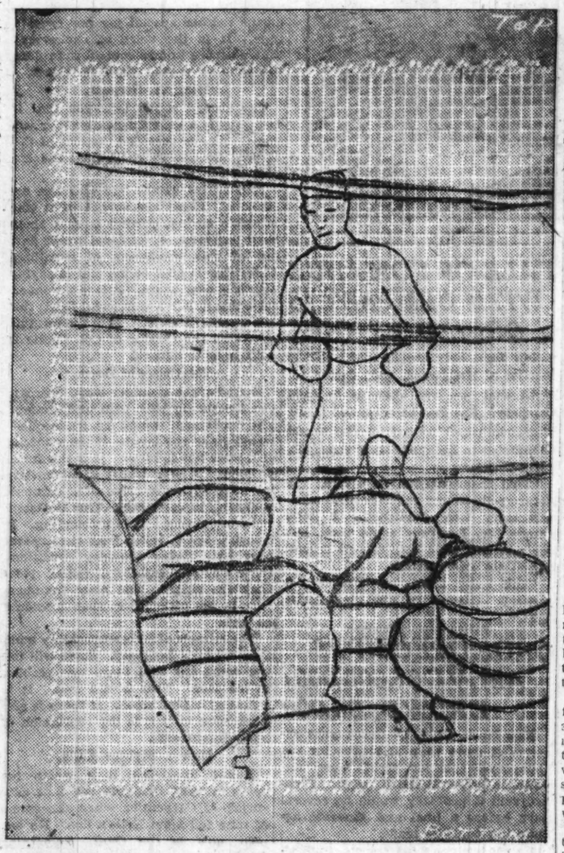
However, we must take off our hats to that sweet Dempsey wallop. When it collides with the "spot" somebody drops. Dempsey hits harder with either hand than Carpentier does with his flashy right.

We might also add right here that there is no disgrace in taking a defeat such as Carpentier took today, but—vive L'Amerique; vive la France.

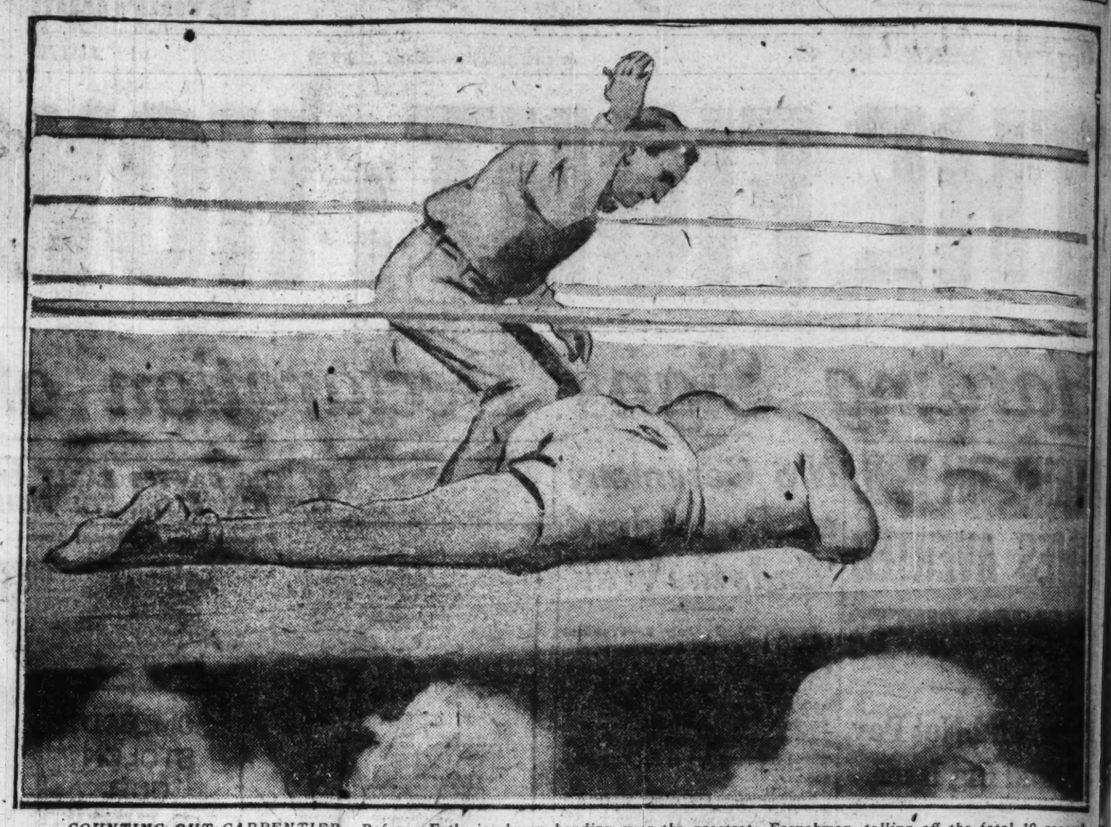
TELEGRAPHIC SKETCH DIAGRAMS OF THE KNOCKDOWN AND KNOCKOUT



THE FIRST KNOCKDOWN, IN THE FOURTH ROUND, JUST BEFORE THE KNOCKOUT.—Carpentier is shown lying face down on the canvas slowly raising himself on elbows and knees. He lay there until the count of nine, when he jumped to his feet to receive in a few seconds the blow that sent him to the mat to be counted out.



The receiving point, showing the rough tracing of the figures of Dempsey and Carpentier, as traced from telegraphic code blocks sent by special wire from New York. The finished picture is shown above.



COUNTING OUT CARPENTIER.—Referee Ertle is shown bending over the prostrate Frenchman, tolling off the fatal 10 seconds. Carpentier had collapsed as Dempsey landed heavy rights and lefts on his stomach as Carpentier got to his feet from the first knockdown.

PICTURES BY WIRE

The fight in Jersey City terminated at about 2:29, Chicago time. Less than three hours later the pictures of the first knockdown and the knockout were "on the wire," being transmitted by telegraph from the office of the New York Daily News, to the art department of THE TRIBUNE.

The fastest regular train service between the two cities is twenty hours; the fastest airplane flight on record consumed 6 hours and 50 minutes.

At 5:15 THE TRIBUNE artists were decoding and transcribing the first signals flashed from the New York wire.

The method of sending and receiving is as follows:

A specially prepared transparent screen, criss-crossed with horizontal and perpendicular lines (each line being numbered) was laid on the photographs of the fight as soon as the plate made at the ringside had been printed in the New Yorw News studio.

A paper copy of the code screen in THE CHICAGO TRIBUNE'S art department formed the "receiving apparatus."

An artist in the New York office coded the outlines of the figures in the photograph, the key being the numbers of the screen lines transversing the outlines of the bodies. These numbers, wired to Chicago, were decoded by THE TRIBUNE'S artists, and transcribed to the paper print, from which the images were traced to drawing board, and the picture completed.

Each of the pictures required three hours to be completed, from the time of arrival of the code and consequently "beat" the best possible airplane flight by a tidy margin. Though mechanical in effect, they are not "faked" by "telegraphic description," but are accurate diagram pictures of the positions of the fighters at the "knockdown" and the "knockout."

THE STORY OF THE FIGHT BY ROUNDS

FIRST ROUND—Carpentier started with a left smash to Dempsey's jaw and tried again with his right. They clinched. Carpentier uppercut Dempsey in the clinch and stayed in close. In another clinch Dempsey hit the Frenchman with three right hand punches to the head. They then locked arms. Georges missed with a terrible right hand swing to the head and they went into a clinch, where Dempsey did better inside work. Dempsey began smashing Carpentier all around the ring, Carpentier running away. The Frenchman tried with his right once more and Jack nailed him with a right hook to the chin. Carpentier at this point was taking an awful beating. Carpentier fell half way out of the ring from a right drive to the head. The foreigner tried his famous right at the bell. Dempsey's round.

SECOND ROUND—Dempsey came out crouching and tried with his left hook. Carpentier sent a hard right to Dempsey's mouth and they clinched, Dempsey forcing the Frenchman around the ring. Carpentier landed a light right on Dempsey's ear and a clinch followed. Deschamps began yelling for his man to stay away. Carpentier suddenly shot his right across to the jaw and staggered Dempsey. Dempsey went back reeling. Carpentier followed with a left shot to the American's face. The champion was dazed and very wild. Carpentier immediately whipped another right to Dempsey's head. It became a roughhouse fight, with science thrown to the winds. The Frenchman was very crafty and aiming for Dempsey's face. Both got in some hard drives during the mixup. Carpentier's round.

THIRD ROUND—They both raced to the center. Dempsey tried with a left hook, but was short. Carpentier smashed the champion twice with right hand blows. Dempsey began holding and could not seem to get away from the challenger's hard drives. Dempsey sent a left uppercut to the Frenchman's mouth and commenced chasing the lighter man. The champion drove three lefts to Georges' face. Carpentier's left eye was bleeding, but he tried once more with his left. Dempsey smashed the challenger three times to the stomach and once to the face, slowing him. Dempsey shot a left hook to his opponent's jaw. Carpentier was tired, but kept trying with that famous right for the head. Dempsey's round.

FOURTH ROUND—Dempsey rushed Carpentier to the ropes and, with a terrific right to the heart, made him wince. Carpentier landed a right to the head and tried to hang on. Dempsey missed a left and then landed a series of rights and lefts to the body. The continual bombardment was rapidly weakening Carpentier. The Frenchman began to sag at the knees and, after about fifty-five seconds of punishment, crumpled up on the floor from the vicious right to the body and left to the chin. Carpentier was not unconscious but in sore distress as he lay curled up on his side. Referee Ertle began the count as he stood alongside the prostrate Frenchman, while Dempsey leaned against the ropes with a sardonic grin, watching the rise and fall of the referee's hand. At the count of nine Georges climbed to the knees and arose in a game but weakened fashion. The champion was upon him in a flash and another crushing left to the midsection, followed by a flashing right to the chin with all Dempsey's weight behind it, hurled Carpentier to the floor again with a thud that could be heard many feet from the ring. Again Carpentier lay on his side while the count went on, and at the sound of eight he made a desperate attempt to regain his feet. He raised his body part way from the floor with his right hand, but the effort was futile, and two seconds later the European champion was counted out on his back. Then Dempsey lifted the battered blonde fighter in his arms as if he were a baby and carried him carefully to Deschamps. The time of the final round was one minute and sixteen seconds.

WILLARD, DEMPSEY AGAIN TO MEET? ARENA TO STAND

New York, July 2.—Tex Rickard announced tonight that he had no intention of demolishing the Jersey City arena until late next fall, but, on the contrary, planned to hold several championship battles between now and Labor day. He said he had no particular opponents for Dempsey in mind, but would consider any heavyweight who might prove capable of putting up an interesting contest with the champion.

He evaded a direct query as to whether he would stage a return battle between Jess Willard and Jack Dempsey on Labor day. He said, however, that he had the assurance of both Dempsey and his manager, Jack Kearns, that the champion would be available for a contest on Sept. 5.

"I have not heard from Willard recently," said Rickard, "but if big Jess wants another chance at the champion and will agree to put himself in the proper physical condition I am willing to stage such a match in the Jersey City arena."

Willard Is Willing.

Lawrence, Kas., July 2.—Jess Willard, former world champion, to whose crown Jack Dempsey succeeded at Toledo July 4, 1919, will box Dempsey on Labor day if arrangements for such a bout are made, Willard said tonight.

TAKE DEMPSEY'S CASH OUTSIDE JERSEY, REPORT

Jersey City, N. J., July 2.—[Special.]—The report that the deposit guaranteeing World's Champion Jack Dempsey his share of the purse money had been attached by a motion picture promoter seems slightly erroneous.

The attachment was denied both by Rickard and Bob Edgren, the official stakeholder. It was not denied that attachment proceedings had been attempted, but it was intimated that all the Sherlock Holmses in Christendom never could discover the hiding place of the cache.

Chicago Tribune

THE WORLD'S GREATEST NEWSPAPER

Vol. LXXX. Sunday, July 3. No. 2.

Published daily at No. 7 South Dearborn street, Chicago, Illinois.
Mail Subscription Price, except Postal Zones 5, 6, 7, and 8—Daily with Sunday, one year $15.00.

MAIL SUBSCRIPTION PRICE.
Zones 1 to 4 inclusive—Daily...$7.50 per year.
Zones 5 to 8 inclusive—Daily...$12.00 per year.
Sunday...$7.50 per year.

Entered as Second Class Matter, Aug. 8, 1900, at the Postoffice at Chicago, Illinois, under the act of March 3, 1879.

OCEAN STEAMSHIP MOVEMENTS.

Arrived.	Port.
KING ALEXANDER	New York
FRANCE	New York
NIEUW AMSTERDAM	New York.
Sailed.	Port.
LAFAYETTE	New York
RYNDAM	New York
CANERONIA	New York.
OLYMPIC	Cherbourg.
DROTTINGHOLM	Gothenburg.
LAPLAND	Southampton

Hotel Atlantic in Chicago

450 rooms at $2 up

Clark Str. near Jackson Blvd.

VISIT the



SHOW-PLACE of CHICAGO
bring your family and out-of-town friends—
TERRACE GARDEN
Chicago's Wonder Restaurant
Temperature—always 70°
DINE and DANCE
and enjoy an unobstructed view
of the SPECTACULAR PROGRAM
Including ICE SKATING features and novelties
with VODVIL SPECIALTIES
MORRISON HOTEL Clark and Madison Sts.
Personal Direction H. C. MOIR

DEMPSEY BEAT BEST MAN OF HIS WEIGHT—EDGREN

Expert Lauds Challenger as Mighty Fighter.

BY ROBERT EDGREN.

Jersey City, N. J., July 2.—[Special.] It was the most thrilling championship battle of modern times.

Dempsey won as predicted, but that doesn't tell the story. The American was forced to the limit of his skill, only his superior strength and stamina deciding the outcome of the fight, and there were moments when he needed every ounce of strength he had, when he was hard put to it to keep his bending knees straight and his feet under him.

There were times when Carpentier's terrific punches wiped every bit of expression from Dempsey's grim face, every expression but a fleeting shadow of bewilderment that any man could hit him so hard.

A Ring Foch—but Too Light.

The Frenchman has made good every claim made for him. He is a master fighter, a master mind in a body that obeys every impulse instantly and with amazing speed and force.

Writing here at the ringside while Billy Miske and Jack Renault are fighting the delayed semi-final and the tension of the great championship bout is slowly simmering down, I can say that I never saw a greater fighter pound for pound, than the Frenchman.

As for his courage, no gamer man ever lived. I believe he could beat any man in America except Dempsey; and there was a moment this afternoon when even grim Jack was near being knocked out.

As for Dempsey, he won because there is no limit to his grit, courage and determination, and because physically there is no other man like him in the world.

The championship battle was fought before 90,000 people that filled the huge bowl-like arena from the ring to the highest ledge of the far seat sections.

All the World Is There.

America was well represented in that great crowd—the greatest that ever assembled from all over the world for a sporting event that only lasted a few moments. Just before the bell Gov. Edwards and Mayor Hague were introduced from the ring. In ringside boxes sat hundreds of men famous in America's political life, with other hundreds noted in foreign countries.

When Dempsey is introduced there was a good round cheer, but when Carpentier smilingly stood up—that most romantic figure of the ring—the applause was deafening. Joe Humphreys had introduced him as the "idol of his people and a soldier of France."

Referee Ertle, who had watched every detail of the preliminary arrangement, first ordered the seconds from the ring and then walked to a neutral corner and calmly motioned to the timekeeper.

Tiger vs. Bear.

The bell clanged. Dempsey and Carpentier, ready, moved out swiftly to meet and at once, with no preliminary feeling out, no hesitation even for a second, the Frenchman leaped like a tiger at the American, his left fist crunched against Jack's chin and he clinched.

Dempsey began pecking at his body. Carpentier broke and leaped back, only to spring back again with a terrific right hander that caught Dempsey high on the side of the head.

To the amazement of the crowd, Carpentier was forcing the fight, but Dempsey was not to be driven back. He lowered his head and came grimly in, his blows driving home at short range; and at times he shot his clenched fists through small openings into the Frenchman's body.

This was his plan of battle—to wear Carpentier down. In the middle of the round Carpentier drove a right squarely against Dempsey's chin the blow would have knocked out any but a man of iron.

Champion in Distress.

Dempsey's knees shook and his face turned gray. He looked sick and dazed. For a moment even the grim determination was wiped from his face. Another blow and he would go down, but even as Carpentier drew back his hand Dempsey recovered and lunged forward, smashing at Carpentier's body so hard that Georges was forced to give ground before the attack.

Now, came blow on blow, so fast the eye could hardly follow. Carpentier's lefts and right shot home, and Dempsey clouted grimly in return. Once, Georges, who seemed to put every ounce of his strength into one crashing blow when he saw a sure opening, swung so furiously at Dempsey's chin that, merely grazing, he whirled and fell headlong through the ropes.

Ertle jumped forward, but Dempsey, a sportsman, had already started back to let his opponent come back. Carpentier slipped off the ropes and started after Dempsey again.

Face of a Fighting Man.

His blue eyes were full of battle, his smooth brow corrugated—you could see him think.

Circling, he attacked again, and this time his flashing right fist reached Dempsey's chin and shook him. Dempsey pushed in, still grim, and forced Georges to retreat and the bell rang.

The crowd buzzed with excitement during the minute of rest. There was no doubt about it—Carpentier was as advertised; this was to be no cinch for the champion.

Carpentier came out for the second round to attack again; his face was a mask of concentration, through which glimmered now and then a slight cynical smile. He studied Dempsey; blows were exchanged, with little advantage, and it went along to the middle of the round.

Stakes All on Savage Effort.

And then, as if he had been saving himself for a supreme effort, he leaped in and drove a crashing right hander to Dempsey's jaw. Before Dempsey could recover Carpentier had struck again and again and still again, all right hand blows, with furious speed and strength behind them.

Dempsey reeled back, his knees bent and his legs shaking. He was staggering. He wavered to one side a little before he could turn to meet his man, and again Carpentier clouted him on the chin.

Dempsey made a few quick little steps and, like a bluff-bowed ship beating offshore against a heavy sea, went lurching ahead. He was dazed but grimmer, more doggedly determined for the beating that came to him.

In that moment there was no doubt that Jack Dempsey was a champion, no doubt that he could take punishment and fight, for Carpentier had hit him harder than any man ever hit him before and he was weathering it.

Jack Is in Bad Shape.

Carpentier tried another rally, and Jack met him, swinging blow for blow. For once Dempsey was wild. His fists hit nothing but the empty air as the Frenchman changed his plan for a moment and slipped deftly out of danger.

The second was Carpentier's round—but it was still anybody's fight. As Dempsey went to his corner his seconds worked on him furiously, and Jack Kearns, his veneer of calmness gone, put a trembling hand on the ropes and leaned over to give hurried instructions.

Carpentier in his corner, looking anxiously across the ring, had a red lump under his left eye and his nose was slightly cut. Dempsey was still unmarked.

The third started like another whirlwind. Dempsey went straight across the ring, but Carpentier slipped deftly away and ducked under a blow that might have dropped him. He was studying Dempsey again, watching keenly for an opening, intent on holding his advantage and taking less risk of being stopped by Dempsey's slashing blows.

Yankee Guards His Jaw.

Dempsey held his hands high, just under his chin, as if to guard against the right hand blows that had dazed him before.

Carpentier missed two or three times, and as they came into close quarters he suddenly shifted his attack and drove two terrific right hand uppercuts beneath Dempsey's high guard, landing fairly on his chin.

His cold blue eyes were alert, his lips drawn in a slight smile as he watched Dempsey's face to see how much he was hurting him.

Apparently he felt himself master of the situation, but he was making no mistakes. The championship was within reach of his hand, there was the fast, hard fighting Dempsey pressing in, driving spiteful punches to the Frenchman's body whenever they came to grips, so he was wary.

Carpentier outboxed him, moved swiftly, leaped in high on his toes to attack, leaped away to safety. But the Frenchman was weakening. His speed came in spasmodic spurts—amazing speed and power, but not continuous like Dempsey's attack.

Just before the end of the round the champion drove a terrible right hand blow into Carpentier's body. Carpentier clung tightly in a clinch. He was weak. But it was still anybody's fight when the bell rang.

Beginning of the End.

Now in the fourth, Dempsey drew on his reservoir of strength and pressed Carpentier hard. The French boy was shifty, foxy, alert. He leaped into attack and his quick blows struck home, but they seemed to lack the crushing force of the round before.

The body hammering was bringing him down. Carpentier hit Dempsey on the chin, left and right, and Dempsey retaliated with a right, a crushing body blow fairly in the pit of the stomach and near the heart. Before Carpentier could move a short left hook struck him on the chin, and he went down heavily on his face. The crowd leaped up, a roar went from ringside to the fluttering American and French flags in the distance.

Dempsey walked back to his corner. Carpentier pulled his legs up a little and lay there motionless. Ertle tolled off the seconds—up to nine—and at the sound the game Frenchman leaped from flat on his stomach to his feet, whirled, and waited for Dempsey to come at him.

Bravely Waits His Fate.

Carpentier was in sad condition then; he was dazed and weak, but he slipped aside a little to evade Dempsey's first rush, and faced his man with gleaming eyes and a smile on his lips.

Dempsey closed in deliberately. There was a little swirling scrimmage and out of it shot Carpentier in a headlong plunge, dropped by Dempsey's short right hand blow to the chin. Dempsey walked away, and the French boy rolled to his side, lifted his leg and tried with all his might to come up again. His eyes shut and his forehead creased with effort.

He raised a little as the count went on, but fell back helpless when Ertle reached ten. Then, and only then, Deschamps leaped into the ring, his face twisted as with pain, and lifted the fallen champion of Europe from the ground.

Other willing hands seized him and dragged him to his corner. Dempsey had turned to wave to Kearns that it was all over, now he turned again and walking swiftly to Carpentier's corner seized the still dazed Frenchman by the hand.

"Too bad, Georges," Dempsey said. "You made a great fight."

Carpentier looked up and smiled—some sportsman that French boy, and some sportsman, Jack.

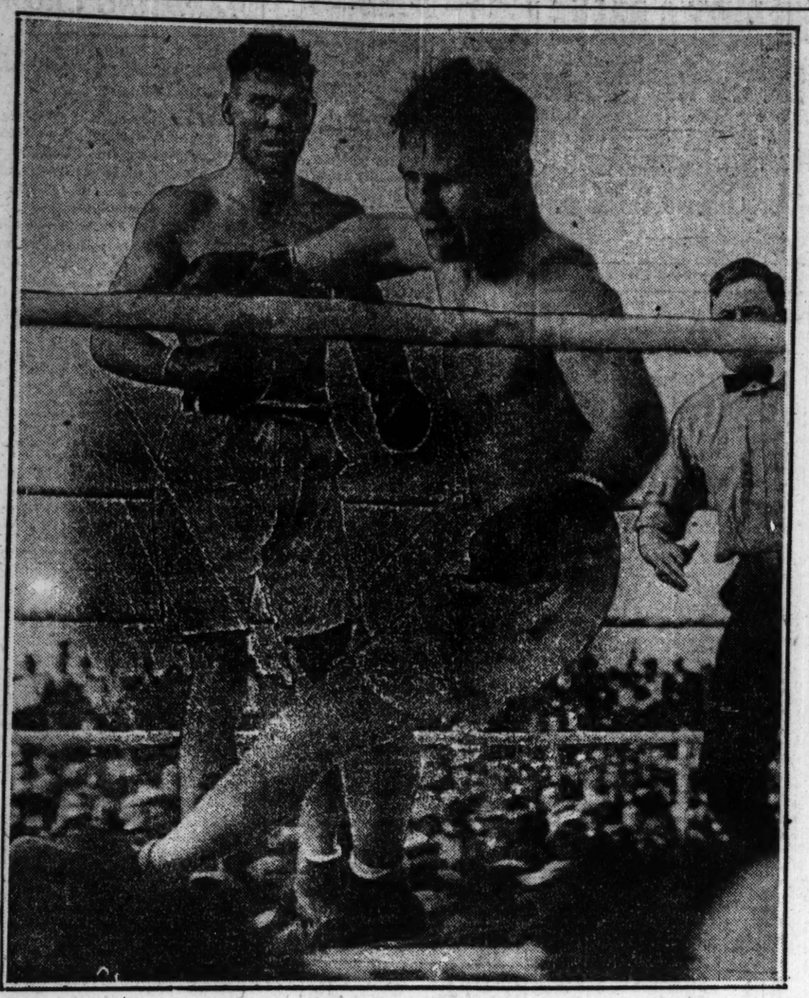
Before Dempsey left the ring Referee Ertle removed his gloves, examined, inspected his bandages again and found them all right.

It was rumored later that Carpentier broke his wrist in the second round. But if he did he surely hit some wonderful blows with it afterward.

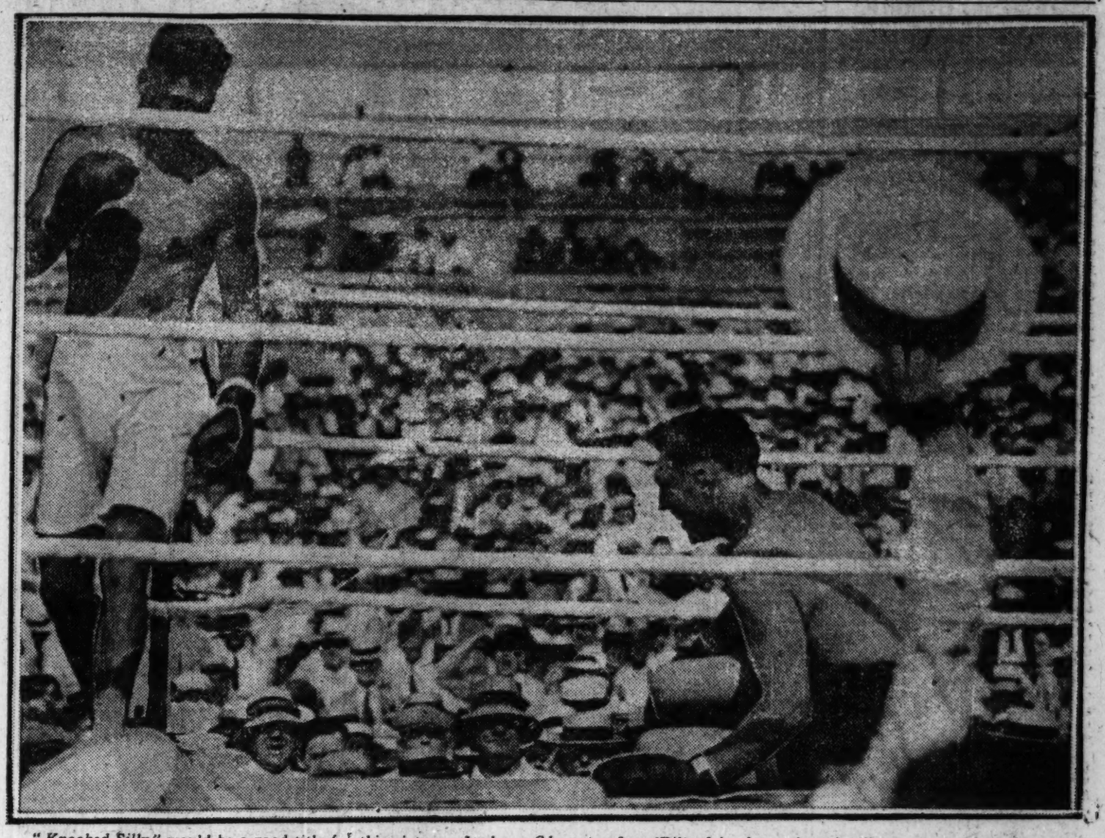
As we left the announcer gave out that the gate receipts were $1,600,000. It was a tremendous occasion all around.

[Copyright: 1921: By the Bell Syndicate, Inc., in United States, Canada, Great Britain, and South America.]

PREVIOUS KNOCKOUTS BY WHICH DEMPSEY WON TITLE AND KEPT IT



In one of the most remarkable photographs ever made of a knockout in the prize ring Champion Dempsey is shown here just after he has crossed his vicious right to the side of Billie Miske's chin in the third round of their contest at Benton Harbor on Labor day last year. The camera man shows Miske with only the big toe of his right foot on the floor as he topples helplessly over. His jaw is still knocked around toward his left ear. Miske had just arisen from a previous knockdown when Jack stepped quickly behind and around him and whipped it across as the St. Paul boxer turned. Observe Dempsey's facial expression of pitiless, concentrated fighting instinct. [TRIBUNE Photo.]



"Knocked Silly" would be a good title for this picture. It shows Champion Jess Willard in the unchampionlike posture resulting from the terrific impact between Challenger Dempsey's left hook and the Kansan's face. In that memorable bout of July 4, 1919, Dempsey's unexpected hurricane attack against the mammoth titleholder furnished a thrill that boxing fans who saw it never can forget. Seven times in the first round of the Armageddon of prize fights the 180 pound challenger smashed the 245 pound champion to the rosin, and only a miserable fiasco in the handling of the gong saved the big man from the ignomy of a one-round knockout. His towel was thrown into the ring after the third round, and a new champion had been enthroned. Willard is shown here with a silly grin, as if he wished to inform the crowd that all this was part of his plans. [TRIBUNE Photo.]

WHAT THEY SAID AFTER BATTLE

Jersey City, N. J., July 2.—(Special.)—As Jack Kearns stepped out of the ring in advance of his champion he was all smiles and said:

It happened just as I expected. The Frenchman is a game fighter and gave Jack a hard battle, especially in the second round, when he nailed the champion with left and right hand smashes, but I was satisfied when Dempsey came back to his corner at the end of that round that he would take the Frenchman in a few rounds more. The only thing surprises me is that the Frenchman was able to stay in there so long.

He took an awful punching about the body from Jack, and showed wonderful gameness in fighting back at the champion. And the fight was surely but slowly going against him. The champion is now ready to meet any man who questions his supremacy. We will fight anybody just as soon as Dempsey has the necessary rest, to which he is now entitled. It was a great fight, and of course I am glad that my man won. I congratulate Carpentier for his great display during the punishing moments in the contest. We have no immediate plans, but I think I will rest up the champion for some time pending any challenge that might be aimed at him.

Here is what Dempsey had to say:

"Well, it was a great fight. I guess everybody was satisfied. I believe we gave them a nice little pastime this afternoon. The Frenchman is a game fighter and deserves all the credit in the world. I admit he shook me up quite a bit in the second round, but I was confident that if I could keep him coming to me I could get him sooner or latter. The Frenchman was trying all the time with that right hand of his and I had to watch it every moment. I was satisfied if I could reach the Frenchman with a few body punches I would slow him down to a position where I know I could get over the deciding punch. I'll be ready for anybody who would like to engage me in a little game of fisticuffs just as soon as I can get a rest."

Here is what the defeated Georges Carpentier had to say:

"I staked my all to win in the second round. I hit Dempsey hard, but could not drop him. I tried again in the third, but a right to my neck seemed to daze me. I do not know how he got through my guard in the fourth. America should be proud of Dempsey. He is a great champion."

ALL THE WORLD LOVES A FIGHT; 'N GOSH, HOW THE MONEY ROLLS IN!

JERSEY CITY, N. J.—Talking about money, here is a little change:

Estimated receipts	$1,600,000
Dempsey's share	300,000
Carpentier's share	200,000
Cost of arena	250,000
Rickard's expense in staging bout	950,000
Rickard's estimated profit (all taxes deducted)	400,000
United States' taxes from all sources	1,000,000
Tax from Dempsey's share	161,000
Tax from Carpentier's share	93,000
Rickard's estimated tax	250,000
Amusement tax on tickets	150,000
Taxes from railroads, contractor, concessionaire, referees, preliminary boxers, and others receiving remuneration for work in connection with bout	346,000
Remuneration of referee	2,500
Cost of preliminaries	5,000

SCORES OF FANS SLEEP IN MUD ON PAPER 'BEDS'

Jersey City, N. J., July 2.—All through the night the police detail guarding the arena was busy ejecting fans who were trying to "beat the guns" by sneaking through the many entrances and hiding. When day broke over the "jungle" surrounding the arena, scores of huddled forms were scattered about in the mud, still slumbering on couches of crumpled newspapers.

Many Wear Both U. S. and French Colors

Jersey City, N. J., July 2.—The international aspect of the affair was apparent in the flags and ribbons carried or worn by the spectators. The Stars and Stripes predominated, but many testified to their loyalty to their own country and sentimental interest in the French challenger by carrying emblems of both countries.

WOMAN CRITIC SMILES WITH "CARP" IN DEFEAT

Sad Until Georges Sets Her Example.

BY JULIA HARPMAN.

Jersey City, N. J., July 2.—[Special.]—I have seen my first prize fight. I am glad I was there.

Viewing that appalling crowd, which looked like a Persian prayer rug, skillfully woven, its bits of color furnished mainly by the gay clothing of a thousand women, I thought of the far road my sisters and I have traveled in the last half decade.

Has suffrage made the difference? Is public opinion more lenient than of yore? Or is it that man—collectively speaking—has become more generous; is extending the hand of fellowship to woman and allowing her to enter into a partnership with him, not only in the business of life but in the clean, virile joy of sport?

There was no lack of courtesy from the men at that great contest. None expressed himself as being averse to the presence of women. We were accepted. We were made to feel that we had a right to be there.

Like Gladiators of Rome.

Some who were not there might raise their carefully plucked eyebrows doubtingly—might shudder in most feminine fashion when hearing of the "brutality," the "nakedness," the "animalism" of the fighters—might feel a bit shaky at the thought (much more the sight) of blood.

But as I watched Carpentier, the blonde idol of France, and Dempsey, America's champion, stand together in that snow white ring I think there stirred within me the same emotional thrill—the same element of curiosity—that possessed the kings of Rome when witnessing the exhibitions of strength by the gladiators when the Coliseum stood mighty and magnificent in all its ancient glory.

To me these two perfectly formed creatures were not undressed men. They typified strength, will power, health. They were alike in these things, but utterly unlike in others.

Dislikes Dempsey's Sullenness.

Carpentier's leanness and his look of freshness appealed to my love of beauty and cleanliness. Dempsey's sullen, morose, one day unshaved visage repelled me. Not once did he look his challenger in the eye. Mere courtesy would demand that, thought I.

Not once did Dempsey respond to the Frenchman's jolly smile. He would have lost nothing by doing that. But perhaps he was not happy. He seemed fearfully nervous, and his trainer (at least I think it was Mr. Kearns) tickled his sun burned back, scratched the back of his neck—somewhat in the manner one scratches a cat to make it purr—and cooed in his large, flat ear.

Dempsey is ferocious. Carpentier lithe. Dempsey hangs his head over his chest, and it swings from side to side while he slashes at his opponent; Carpentier's is gracefully set on his broad shoulders, his slim neck arched.

When they dashed into the whirl of that first mad round I—the most ignorant of laywomen, shall I say?—had a sinking realization that the Frenchman had not one chance in a million to win.

Inequality Is "Nauseating."

The sight of his blood did not sicken me, though I do not like blood—it is not pretty. But the inequality of the match was nauseating. My fun was spoiled because the bout was not, in the proper meaning of the word, a match.

I pitied Carpentier when the slugging of the champion cut the flesh at the side of his nose, when his poor bruised eye received more punishment. I wondered how it was possible for human flesh to bear the strain of those blows which sounded on his bare body like the popping of rubber balloons.

And I marveled at the tenacity of the French fighter when he "came back" in the second round. His astonishing pluck proved momentarily victorious, and I thrilled with those who shouted intimately: "Give it to him, Georges—you've got him groggy!"

There is a certain amount of pride in knowing that the American is, as always, greatest. But I am sorry for the Frenchman.

I would be more proud if Dempsey had found a challenger more of his own ilk.

Some women wept when Carpentier fell.

My tears are reserved for sad events. Carpentier, on becoming conscious, smiled. I thought I'd follow suit.

ALL PREVIOUS PURSES TO BOXERS EXCEEDED BY MAMMOTH "GATE"

FOLLOWING are the figures showing the receipts and purses in many of the great ring battles of the past:

	Boxers' share.	Total gate.
*Dempsey-Carpentier	$500,000	†$1,600,000
*Dempsey-Willard	127,500	600,000
*Dempsey-Brennan	125,000	162,720
*Jeffries-Johnson	121,000	270,775
*Willard-Moran	77,250	152,000
*Leonard-Mitchell	68,000	136,408
*Wilson-O'Dowd	40,000	108,619
*Leonard-Welling	38,000	99,750
Johnson-Burns	35,000	97,000
*Lynch-Herman	30,000	82,683
*Gans-Nelson	22,000	69,715
*Willard-Johnson	35,000	68,000
Jeffries-Sharkey	36,465	66,300
Jeffries-Corbett	43,648	63,340
Corbett-McCoy	38,810	56,350
McGovern-Erne	26,000	52,000

*Promoted by Tex Rickard.
†Estimated.

COMBAT A CREDIT TO MEN AND TO GAME: RICKARD

Jersey City, N. J., July 2.—[Special.]—Tex Rickard, promoter of the big bout, when seen after the program had been completed, made the following statement:

"There was honor enough for both Dempsey and Carpentier, and I believe all who saw it will agree with me. Jack was too big and strong for Carpentier, but the latter gave the crowd plenty of action and many thrills until Dempsey's powerful punches ended the bout.

"I wish to express my thanks to the officials of Jersey City for the assistance they gave me in handling the crowd, both inside and outside the arena. I never saw a crowd better handled, and it was the greatest that ever gathered around a ring. I think everybody got the seat his ticket called for, and I hope all were satisfied with the bout. The whole affair should prove to those who try to prevent boxing contests that the game has reached a plane where it may be left alone."

200 FRENCH FANS, DELAYED AT SEA, MISS BIG FIGHT

New York, July 2.—Two hundred French fight fans, including some of the most prominent sporting men of France, were not in their reserved seats in the Jersey City arena when the gong sounded for the fight of the century today. They were several miles out at sea, bemoaning the fact that the steamship France could not make its trip from Havre in time.

The France left the French port at 2 o'clock last Saturday afternoon with 735 passengers. It is one of the fastest ships in the trans-Atlantic trade, and it was believed it would dock here early enough today to allow the belated fans to get to their seats before their idol squared off with the champion of the world.

Anyway This Carpentier Takes Job from Dempsey

Washington, D. C., July 2.—[Special.]—Carpentier has succeeded Dempsey—on the Washington police force. This Carpentier, whose initials are M. N., took the beat of Patrolman E. W. Dempsey.

2,000 WOMEN SEE BOUT; ATTRACT LITTLE NOTICE

Some Hunt Top Seats to Find Cool Breeze.

New York, July 2.—[Special.]—While the 5,000 women expected were not in evidence at the championship battle arena, the 2,000 who vied with the men in enthusiasm represented the largest number of their sex that has ever watched a boxing contest in this country.

The prevailing fashion in fight hats for women seems to be a straw, usually draped with white, a color that admirably fitted into the vista of men's straw hats, men's light colored suits and men's heads protected from the sun by white handkerchiefs.

It was a black and white crowd, as different, say, from a big football crowd as day is different from night. Joseph's coat, like Carpentier's victory, was conspicuous by its absence.

Most of Them Seated Near Ring.

Most of the women spectators were concentrated near the ring. They came so late that they were partly swallowed up in the great shuffle. In the next section above there were still fewer women, and the ratio of men to women increased rapidly as the eye mounted the sides of the arena. In the $5 seats, atop the wooden structure, only an occasional woman could be seen, and how they got there is a problem, for they were not there when the holders of these seats rushed pellmell into the stadium at 8 o'clock or soon thereafter. Perhaps gallantry proved even more potent than the attractions of a perfectly nice $5 seat up where the cooling breeze was blowing.

Attract Little Attention.

Many of the earlier women came unescorted. But none of them attracted more than the usual attention, female fans being no longer phenomenon.

Which way the women's sympathies lay was not a difficult question to solve. For many months it has been a subject of common knowledge that they were heartily in favor of a victory for the handsome and lithesome Carpentier. And they showed this feeling with a considerable patter of applause and soprano cheers as the French idol appeared. When Georges rallied suddenly in the second round and staggered Dempsey, the women were even more vociferous than the men.

PLAYERS FORGET GAME; SEE SCRAP

Jersey City, N. J., July 2.—[Special.]—The Dempsey-Carpentier fracas wrecked more than one good business. When time for the start of the double header between the Newark Bears and the Jersey City Skeeters, at Jersey City, drew near it was found the players had forgotten their game appointment and instead were being counted in with the 90,000 or so at the fight arena. Spectators, too, cared little for baseball, so the day's contests were postponed.

On Michigan Avenue
at Randolph
"The Gateway of the Loop"
SHAYNE SHAYNE

To Women Who Plan Wisely

In July—See about having your winter Furs remodeled.

In July—Prices are lower for the most expert work than any time during the year.

In July—Careful and unhurried work assures the most satisfactory results.

In July—You get the benefit of the authoritative *Shayne* Styles for winter.

If your winter furs are not yet in the *Shayne* Storage Vaults—the "*Summer Resort for Furs*"—Phone Central 476 and we will call for them.

The *Shayne Process* of Cleaning and Glazing restores much of the original luster—no charge is made for the service.

JOHN T. SHAYNE & CO
ON MICHIGAN AVENUE *at Randolph*

JACK, FRESHLY SHAVED, ROMPS TO TITLE DUEL

Sleeps 9 Hours, Awakes Breathing Victory.

BY HARRY NEWMAN.

Jersey City, N. J., July 2.—[Special.]—"Well, I am glad the day is here for that little party M. Carpentier and myself are going to give this afternoon," said Jack Dempsey when he hopped out of bed this morning after a restful sleep of nine hours in the home of William C. Heppenheimer, the banker.

"Let 'er go Teddy," added the big champ as he gave his trainer, Teddy Hayes, a playful hug that nearly strangled Hayes. "They can start shooting anytime, Ted, old boy. I'll be right on the job."

The trip from Atlantic City to the home of the banker was a frolic for Dempsey. Not an ounce of worry for the big scrapper. He seemed more light hearted than any member of his party.

Jack "Cuts Loose" on Train.

During the trip Dempsey cut up like the big boy he really is, always trying to play some prank on his associates. He's a natural fighter when he must be, but there is no malice in his makeup and, while he cuffed Hayes and Trant several times with cute little raps to the ribs, he laughed good naturedly at their discomfiture.

Jack grabbed a short nap during the journey. He never overlooks that afternoon doze. When the trip was less than half over, he stretched out and fell asleep alongside of Teddy Hayes.

Every preparation had been made for the reception of the champion at the home of Banker Heppenheimer. While an attempt was made to keep the thnig quiet, the news of his arrival spread like wildfire. In less than ten minutes thousands of persons jammed the streets surrounding the Heppenheimer mansion, trying to get a glimpse of the American fighter.

Extra! Jack Gets Shave!

There was a little dinner at the banker's home in honor of Dempsey. Dr. John Nevin, Mayor Hague, Deputy Mayor John Malone and Mr. Heppenheimer sat down with the champion, who was the guest of honor.

Jack sat in with a clean-shaven face, an unusual thing with the champion on the eve of battle.

Bounding out of the bed thoroughly refreshed this morning, the champion was ready for an attack on the breakfast table. Dempsey always brags that he never lost a battle in a dining room. He enjoyed the meal, then joined Mr. Heppenheimer and his friends in a discussion of golf.

When the call came to get ready for the trip to the arena he stepped out briskly for his clothes and left the banker's home with a light heart and a confidence that he would return with the Frenchman's scalp and his own title intact.

First Bout Leaves Crowd Cold.

The first pair of preliminary fighters climbed into the arena at 12:15 o'clock and Joe Humphries squared off for the first announcement of the day.

Irish Johnny Curtin of Jersey City and Mickey Delmont of Newark, both 122 pounds, were the principals and started ripping them at 12:20. The referee for this bout was Phil Ehrhardt, while Dr. John B. Farrell was the timekeeper. The contest was scheduled for eight rounds. It was a good fight, but no one seemed to care a whoop. Curtin was entitled to the verdict at the end of the bout.

Packy O'Gatty of New York and Frankie Burns, the Jersey City veteran, were the next pair tossed into the ring for an eight round trip. O'Gatty weighed 129½ pounds, while Burns came in at 125 even. The referee for this contest was Jimmy De Forest. O'Gatty was the winner at the end of eight rounds.

Cheers for Gov. Edwards.

Babe Herman of California, a member of the Dempsey camp, and Joe Metranga of New Orleans then stepped in for eight rounds. Herman weighed 124 pounds and Metranga 128½. Harry McCormick of Paterson was the third man in the ring for this contest. Just before this bout started Gov. Edwards entered the arena and was given quite a reception.

In the fifth round Herman was giving Metranga such a beating that the referee stopped the contest to save the southerner from further punishment.

The next bout of eight rounds introduced Dick Griffin of Fort Worth and Benny Coster of New York. Griffin weighed 121 pounds, while Coster scaled 120½. In the second round Griffin toppled Coster for a count of nine with a hard right smash on the chin. Benny had a tough time sticking out the round.

Twice in the sixth round Griffin sent Coster down for the count of nine. When Coster got to his feet he reeled and was helpless on the ropes. The referee stopped the contest.

Gene Tunney, the A. E. F. heavyweight champion, and Soldier Jones of Canada were the next pair for eight rounds. Tunney weighed 185 and Jones 175.

Before the end of the seventh round the referee stopped the contest. Tunney was easily the winner.

It was announced at this point that the big contest would go on as scheduled at 3 o'clock sharp. One of the preliminary bouts was canceled. A huge horseshoe of flowers was carried into the ring and placed in the corner selected for Dempsey.

Mighty Cheer for Georges.

There was a mighty cheer as Carpentier was seen making his way toward the ring, accompanied by two policemen.

Deschamps stepped into the ring in advance of the challenger and the cheering continued for several minutes. Gus Wilson was also in with the French champion.

Georges smiled and waved his hands at the great gathering while the cheering increased in volume.

There wasn't the slightest trace of nervousness in the French boxer's appearance. He sat calmly in his corner, with his left arm resting on one of the ring ropes.

Deschamps was chattering in French at an awful pace with Georges. Georges appeared the least concerned of any of his party.

Paul Journee then climbed into the ring to help in the Frenchman's corner.

At this point there is another mighty cheer as Jack Dempsey steps into the ring and shakes Carpentier's hand warmly.

Jack is accompanied by his manager, Jack Kearns; Joe Benjamin, Trainer Hayes, and a group of others.

Dempsey also is quite cool while propped up in his corner for the camera men to shoot at. He is wearing his fighting face, however, and does not smile once, while his opponent opposite him in the ring is smiling every moment.

Deschamps goes over to Dempsey's corner to watch the donning of Dempsey's gloves.

Barney Dempsey, Jack's oldest brother, climbs into the ring to help the most famous member of the Dempsey family.

The principals, together with Harry Ertle, the referee, are now in the center of the ring awaiting the time for the final instructions, while several airplanes soar over the big gathering.

Bandages Stir Protest.

Deschamps is examining Dempsey's bandages carefully.

Finally he makes a bitter protest against the size of the bandages.

There is quite an argument in Dempsey's corner, Deschamps swinging his arms frantically and uttering loud words against the champion's hands having such a large amount of covering.

Bill Brennan has just climbed into the ring to challenge the winner. The usual introductions are now on, with every member of the New Jersey boxing commission being shown to the public.

Mayor Hague of Jersey City is introduced from the ringside, congratulating both fighters on their appearance.

Gov. Edwards is then introduced by the eloquent Joe Humphries. In response to the cheers the governor makes his way into the ring and shakes hands with the two big fighters.

Georges, 172 Lbs.; Jack, 188.

After considerable argument, Deschamps finally withdraws his protest against Dempsey's bandages, but he is watching everything in Dempsey's corner like a hawk. Joe Benjamin, for the Dempsey side, stands in the Frenchman's corner, but makes no protest over Carpentier's bandages.

Carpentier's weight is announced as 172 and Dempsey's 188.

Just before the boxers are called to the center of the ring Tex Rickard is introduced. The big promoter is well received.

Deschamps is a busy bird, hopping from one side of the ring to the other in an excited manner.

Joe Bannon is announced as the timekeeper. The ring is now being cleared.

Final Instructions Given.

Dempsey is ready to start from his corner, but the Frenchman's gloves have not been completely fastened to his wrists.

Joe Humphries is now introducing Dempsey. There is a big cheer.

When Carpentier is introduced the crowd once more breaks into cheers. Carpentier apparently gets a much warmer welcome than Dempsey.

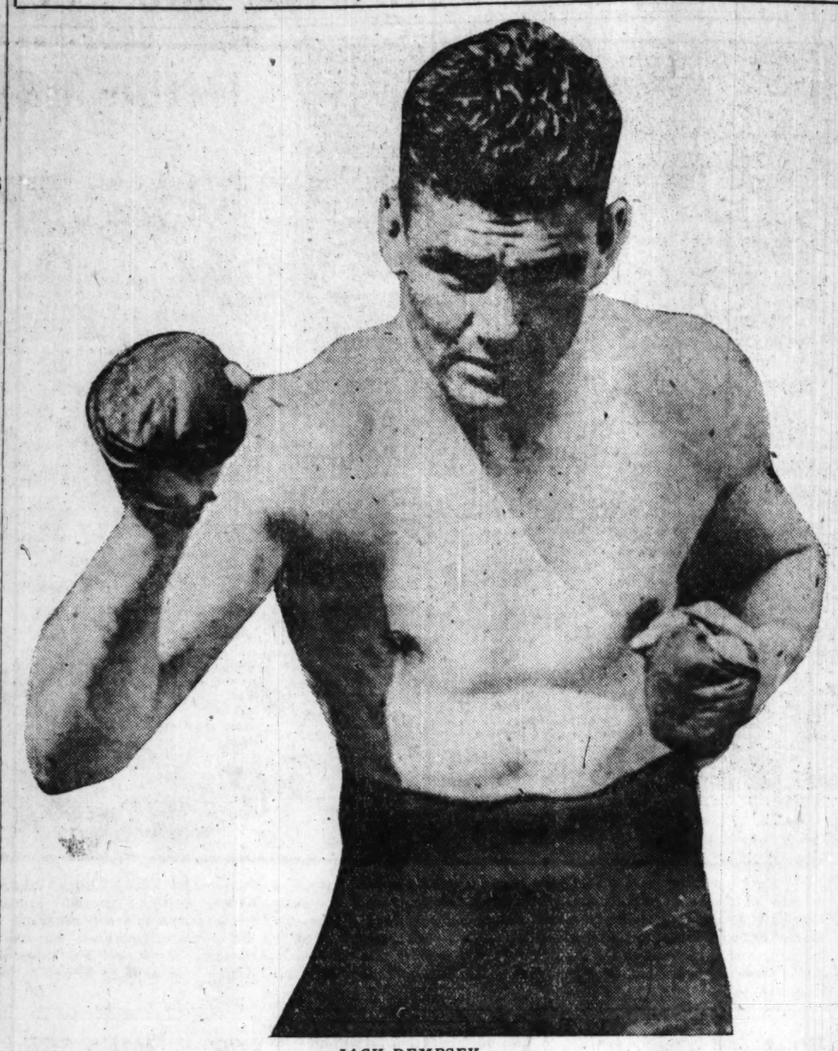
The great crowd is now standing up and waving hats at the European champion, who is still smiling.

The men are now in the center of the ring receiving instructions from Referee Ertle.

In a few minutes the big battle is on.

Following the main bout Billy Miske of St. Paul and Jack Renault of Canada boxed eight rounds. The honors were even.

LAFAYETTE, WE ARE "THERE!"



JACK DEMPSEY.

JACK'S MOTHER JOINS THRONG AT BULLETIN BOARD

SALT LAKE CITY, Utah, July 2.—"I knew my boy would win," said Mrs. Hiram Dempsey, mother of the champion, today. "I did not keep my resolution about staying home and working. I grew too interested and joined the throng in front of the Salt Lake City telegraph office waiting for the returns."

OLD ADAM WAKES IN 90,000 SOULS AT EPIC BATTLE

Bear Meets Panther; Man vs. Superman.

(Continued from first page.)

punch bowl of lunacy? It is worth any man's careful study. It is a steadying note. I like it. It is a note of generous excitement—or, to make an inversion that means more, it is excited generosity. From lips that sixty seconds before were the lips of loons I hear not one rancorous word, nor any word of gloating. The 90,000 still gurgle, but they are settling into serenity and sanity.

They are contented. The best man won. You hear that in a chorus that now mumbles and now is a roar. The leviathan which is the 90,000 is content with its mastodon, which is Hiram and Celia Dempsey's boy.

Chain Lightning Is Victor.

And what, as a layman formulates it to himself, will serve for a nontechnical epitome of what came to pass when these two heroic specimens clashed? This happened: An excellent man went against a superlative man. Carpentier was fast today—dazzlingly fast at times—but what is human speed against chain lightning?

Now let me go back and try to catch and pin down the glittering moments of the grand entry. I have seen quite a number of bonny sights in my half century. I have seen the old queen riding up Ludgate hill for her diamond jubilee hour of worship, the troops of the farflung empire in her train. I have seen a premier fortress in the hour of capitulation, the magazines ablaze and one lonely, gallant flag flying from its highest battlement. I have seen a fleet delivering bombardment—it made a music like a hundred pipe organs; and I have seen expositions opened by rulers, and once, under a starlit sky and against a background of white marble sentineled by cypress trees, I saw Margaret Anglin come forth as the Antigone of Sophocles.

The Sight Incomparable.

But never anywhere in this interesting world have I seen a sight at once so human and so grandiose as this day's sight. It has been utterly and good naturedly democratic, but when it resolved itself strictly into the proposition of physical puissance it developed the regal note. For were we not sitting before monarchs?

Can you picture 90,000 blazingly intent upon a single fact? That is concentration carried to the ultimate. Upon every shred and patch of incident the 90,000 are bending in one concentrated glare.

Papa Deschamps, looking more ready than ever to go on as Gaspard in "The Chimes of Normandy," is storming and jawing in Dempsey's corner about the width of the tapes. One moment he seems as mad as a whirling dervish and acts like one; the next he is as suave as Talleyrand and as cautious. He is darting from side to side of Dempsey, whose back, covered by the trusty old red sweater he loves, remains motionless and inscrutable.

Smiling Georges; Surly Jack.

Carpentier is smiling. He waves greetings. Dempsey sits with head down. If you could transmute him into granite now it would stand for a statue of surly meditation. Such repose is uncanny! This is no Irish boy with folks that came from Kildare. It is an Indian throwback, and I do not see Ireland in any aspect of him, but the Virginia mountains where that Indian great-grandmother of his lived and bred. It was 2 precisely by my watch when that woman's descendant pulled off the old red sweater. The portentous solemnity with which I note the hour makes me smile at myself, which is helpful, but I can't swallow, and I wonder, rather idly, how long this time worn heart would keep pumping at this clip.

Kearns "Mothers" Dempsey.

Spirals of smoke ascend from the waiting trains outside this gigantic octagon. Airplanes grumble and snarl above the spirals. The sun appears briefly in a space which, you recall with an effort, is known as a lowering sky. What with the roar of humans around you, and the rumbling of the machines overhead, and the heat of the sun, you feel as if you had a front seat in a Vesuvian crater.

Kearns, as he stands by Dempsey's side while the fighters are receiving their instructions, keeps running his hand over the champion's bare back. Now he does it vehemently, as if he were going over a side of beef. But now he is patting him softly. It is quite a mothering touch, quite a touching touch. It makes you grim. Brute or big baby! you don't know which. It is such human grotesqueries as the impresario's slim hands running over this side of beef that extenuate prize fighting. Its brutishness is outweighed by its school boy oddities and its homeliness.

Old Adam Peeps Out Again.

The people caught sight once of the red seals on the packages of gloves as they were being handed into the ring. They looked with awe on those red seals as if they were seals on death warrants.

There are moments when the spite and cussedness of human nature dart briefly forth like serpents.

"Knock him out, Jack!" a hectic partisan screams.

"Sit down!" a man behind him admonished. "Do you want to cause a crime?"

"I suppose," muses another, "I suppose he'll break that Frenchman in two."

Sapiency, personified by a fat, florid man, responds in a detached tone, "He will if he don't break his own arms first."

The flesh of weary men—weary and a little touched with nausea—emits an occasional moan. One man sighs: "If hell's any hotter than this I'm going to be good." But there was little of that. Passionate interest and Rickard's superb arrangements consumed every grouch.

A Tale That Tells All.

Such an amount of interest in so brief a space of time I never observed or felt before, and it brings back to me a story. A long time ago, when it was a daring thing to do, H. H. Kohlsaat led his newspaper with an account of a championship battle. H. H. ran a moral paper, and certain of his following protested at his new kind of journalism—new for him and for them. Some protested vehemently, some in a half hearted way, as if they felt they had to, rather than wished to.

"But did you read it?" said the little man to one of his critics—an Evanston preacher, I think.

"I did," said the preacher. "God help me, every line."

And that is why 90,000 of us were here today. We loved it all, God help us, every throb and thrill!

"KID SUPERSTITION" TAKES A FALL OUT OF CHAMPION'S FRIENDS

JERSEY CITY, N. J., July 2.—Old Man Superstition was thwarted in his attempt to take a fall out of Jack Dempsey here last night. Twelve others gathered around the table with the champion and refused to sit down. William Heppenheimer Jr., son of Jack's host, saved the day and Jack's meal by making it an even fourteen.

Mother Dead in St. Louis, Police Seek John Tettemer

The police have been asked to search for John M. Tettemer, who is thought to be visiting this city from Switzerland. His mother died yesterday in St. Louis, where he formerly lived.

WHAT PROFITS IT TO HURT A BRAVE LAD?—HAMMOND

Never Had Chance Against Surly Champ, He Says.

(Continued from first page.)

later our champ enters, and there is something of an uproar, but not so much, for he is not a popular champion.

The mayor of Jersey City climbs into the ring, and so does the governor of the state, both of them looking none too statesmanlike. They bow to the multitude, and are so engrossed in that process that they almost forget to greet their guests, the graceful Georges and the Big Fellow, who is about to set him right.

Wild moments are being lived in Dempsey's corner. Deschamps, the Frenchman's entrepreneur, having heard that Dempsey is not averse to dirty tricks, with bandages, etc., looms over the Champ, like a sleuth.

Deschamps Volatile, Alert.

A towel, which he will need later, hangs from his pants pocket, and he is excited and gesticulate. He does everything except to look at Dempsey's teeth to see how old he is, and he is vigilant, chattering, picturesque, and old world.

Kearns, who is Dempsey's manager, is something of a hard-boiled egg, coatless, good looking and amused, American," and confident. Flowers are brought into the ring and a sad band plays everything except the Marseillaise.

The battlers get together in the center of the ring to be introduced socially, and Dempsey towers over his victim, seeming to say to himself, "I hate to do it; he's so pretty."

The difference between them is that which might be between the Woolworth building and a little church in France.

Marches Gayly to Doom.

The tocsin rings and they dash at each other. Does the little French aviator run from the big American ship riveter? Not at all. He leads with his so called right, and marches gayly into devastation.

Dempsey, in the first round, hurt him with short, invisible, mean, slinking onslaughts upon the heart, the kidneys, and the base of the brain. He hits him in new and unexpected points of the anatomy.

Carpentier's eyes as the first round closes, have in them the pathetic outlook of a wounded gazelle. He seems to be saying, "I like you, Jack; let's be friends." No chance, Dempsey hates an aviator as the devil hates holy water.

In the second round Georges had his crowded hour. His dartlike right landed so many times on the whiskered jaw of the champ that we thought, for a moment or two, that a miracle might be about to be wrought. Dempsey seemed a bit surprised.

Strength Sapped by Blows.

Like lightning the Frenchman's right would strike the defender's adamant jowl, but the steam was absent. He had been beaten about the heart so much that his sinews were weakened. He put the champ against the ropes and had him breathing hard.

The bell rang and the one chance in a thousand that he had to win was gone. If he could have hit Dempsey for a few seconds more the result might have been different, though the same.

Dempsey's invisible, unexpected, short arm body blows sickened the challenger's lovely torso. He was weak save at heart, and when he struck there was no venom in his blows.

A left to the jaw put him down. He leaned upon his knees gracefully, but he came up, his head bloody but unbowed, before the last toll of the referee.

Dempsey stood, eyes down, surly, hating, a blood brother to all the gargoyles, as if he were saying to himself, "This is another day."

Carpentier got up. Verdun was writ in his features. Dempsey scrutinized him for an instant as if to say, "What will I do with him—kiss him or kill him?" and then he unleashed an assassinating right to Carpentier's already shattered heart and the war was over.

Fourthrounditis Floors Even Hotel Employes

New York, July 2.—[Special.]—In a hotel tonight an elevator boy stopped at the fourth floor instead of the sixth, and when he was reminded of the fact, laughed, and said: "I've got the fourth round on the brain."

Lane Bryant

Maternity Dresses

as illustrated

24.95

$39.50 Values

Pretty dress, illustrated, of all Silk Crepe de Chine. Black Silk ribbonzine embroidery on border of blouse. Collar and cuffs of lace-edged net.

Loosely belted blouse, conceals figure. "No Maternity Look," no need of alterations later.



Lane Bryant

Wabash at Washington

THE FAMOUS

STOKES Carburetors

Ford—37 Miles to the Gallon

Easy starting in zero weather

More power, eliminates carbon and keeps plugs clean

15 Days' Trial—Money Back Guarantee

FORDS, $10. DODGE, $11.50. UNIVERSALS, $12.00 AND UP.

The Stokes Carburetor Co., Inc.

133d St. & Willis Ave., N. Y. C.

DEALERS WANTED.

FOREIGN NEWS —IN BRIEF—

ALBAY, P. I.—The Woods-Forbes mission to the Philippines finds that books used in the schools are filled with independence propaganda, and the members are tiring of the same arguments on all sides.

PARIS. — American marines have landed at Ismid, fifty miles southeast of Constantinople, to protect Americans in the area recently evacuated by the Greeks.

WINS FIGHT FAN CHAMPIONSHIP; IN LINE 12 HOURS

Jersey City, July 2.—The fight fan championship of the world goes to Alfred Phipps, colored. Phipps, native of New York City, was in line before one of the bleacher seat ticket wagons at 10:15 last night. The bleacher seats opened at 10 a. m. The Negro is 27 years old and he said Carpentier should win within seven rounds.

A quarter of an hour after Phipps took up his all night vigil before the ticket wagon, Jack Walsh, 25, thought Dempsey should win in seven rounds.

Third in line was William H. Green, 24, New York City, another negro. He picked Dempsey in eight rounds.

The woman's fan championship was won by Miss Martha O'Hare, New York. Miss O'Hare, a singer, was thirteenth in line. She picked Dempsey in three rounds.

DEMPSEY GETS PAID AT RATE OF $120 PER SECOND

New York, July 2.—[Special.]—How would you like to be paid at the rate of about $120 a second for hitching on a pair of eight ounce gloves and punching a fellow creature into ten seconds of helplessness?

It was a bit less than $120 [$117 and a few cents] for each of the 256 seconds of actual boxing that Jack Dempsey received for knocking out Georges Carpentier.

Figuring the fight went one minute and sixteen seconds into the fourth round, which, added to the full 180 seconds of each of the first three rounds, makes a total of 256 seconds, the champion with his $300,000 share of the gate money earned about $120 for each of the sixty ticks of the clock. But Uncle Sam takes a large chunk of it.

Pat O'Malley's Winnings Reported Near $25,000

One extensive winner on the Jersey City affray was Pat O'Malley, whose book on the fracas at his Polk and Clark street place is said to have netted him $25,000.

EFFICIENCY OF RICKARD SHOWN HANDLING CROWD

Moves In and Out Like Machine.

[BY A STAFF CORRESPONDENT.]

Jersey City, N. J., July 2.—[Special.]—Never before in the history of Fistiana has a crowd—and this surely was a gigantic one—been handled in the smart fashion accorded this one.

When the huge stadium was almost filled Tex Rickard was spotted weaving his way down one of the subterranean passageways.

Tex wasn't smiling; instead he wore a serious look, for this man, who plays the game big and takes chances that no other living man has taken in the promotion line, wasn't satisfied with loading this big stadium with humanity. He was thinking of the business of unloading it without accident or trouble. That is Rickard all over. His foresight has made him famous and success isn't success until the curtain falls on whatever he starts.

Rickard Shows Marks of Worry.

When the last person escaped through the exits, although there still were hundreds of scribes laboring with the telegraph operators at the ringside, Rickard, who put off an operation for appendicitis so that he could work opt the great show of today, smiled a bit, and he looked weary and worn. There is a price for success. Rickard made big money today, but he worked hard for it, and those who know him take off their hats to him and hope that his health will not suffer as a result of his colossal effort.

Rickard provided plenty of policemen, plenty of firemen, plenty of ushers, and other employes to handle the mob. There wasn't a jam at a single gate, and the fans, male and female, who started to appear early, walked in leisurely and orderly.

Clean Benches Win Praise.

We saw in this mob today brilliantly gowned women galore, and we heard one woman, who must have been a regular fistic fanette, make this remark: "I've been watching boxing matches for years, but never before have I ever witnessed anything like this. Why, just look at these clean seats and benches. There isn't a chance for a person seriously to damage a gown. The chairs are comfortable and clean, and just look at these benches—the sharp ends of every bench have been planed off and there isn't a chance for a woman to tear her raiment."

That's just a little more of Tex Rickard's foresight. He is so smart that he isn't likely to be caught with a lot of damage suits now that this day is over.

GRAND JURY LAUDS POLICE.

Chief Fitzmorris received a letter from the June grand jury yesterday commending the work of the police department. Nineteen policemen are given special mention.

TEMPTING ODDS FIND CARPENTIER MONEY LACKING

Dempseyites Raise Ante, but All in Vain.

New York, July 2.—[Special.]—After the sharp Dempsey slump in the betting Thursday and Friday the champion's supporters rallied behind him this morning and gradually lengthened the odds. Coincident with this there was a mysterious absence of Carpentier money, and this combination produced a lull in the betting that continued right up to the time when the boxers entered the ring. The odds on Dempsey fluctuated between 3 and 2½ to 1.

Rarely in the history of heavyweight championship bouts has the betting been so light as it was today.

The odds on Dempsey, which had been 2 to 1 on the eve of the battle, shifted quickly this morning to 2½ to 1, the Dempsey men raising the odds in an effort to attract the Carpentier money out of seclusion. But the move was unsuccessful.

After their brief splurge on Thursday and Friday, the Frenchman's supporters grew wary and kept their money out of sight. When 2½ to 1 failed to rouse the opposition, the Dempsey faction went up to 3 to 1, and it was at this figure that the betting stood. Even these attractive figures failed to tempt the supporters of the Frenchman, and as a result the betting was practically at a standstill for several hours before the time set for the bout.

A liberal estimate of the amount wagered today in the city would be $50,000, a figure far below that for other championship bouts of this importance. The total amount of money wagered in this city was probably about $650,000.

KILLS FLEAS

Sergeant's Skip Flea Soap positively kills fleas, lice, etc. Won't irritate skin or coat nor mat hair but leaves it clean, soft and fluffy. 25c cake lasts long time. At dealers or from us.

FREE DOG BOOK

Polk Miller's famous Dog Book, 64 pages, on care, feeding and training, also pedigree blank, ailment chart and Sen. Vest's celebrated "Tribute to a Dog." Write today for free copy.

POLK MILLER DRUG CO.

A Medicine for Every Dog Ailment



National

Reduced to $2990

F. O. B. Indianapolis

Ask anyone who is a competent and unbiased judge of motor car values and he will tell you that the National Sextet, at $2990, is by far the greatest value ever offered in a motor car.

You cannot buy a better car, regardless of what you pay. And the price represents a great and genuine saving.

In justice to yourself—investigate this wonderful value, unequaled either before the war or after.

	New Price	Old Price	Reduction
Touring	$2990	*$3750*	$760
Phaeton	$2990	*$3750*	$760
Roadster	$2990	*$3750*	$760
Sedan	$3990	*$4950*	$960
Coupe	$3990	*$4950*	$960

National Motor Sales Company *of Chicago*

2515 Michigan Avenue

Midway Motors, 6037 Cottage Grove

Lake County Auto & Supply Co., Hammond

C. M. McDonald, Evanston

Automotive Corporation, Rockford

National

AMERICA'S SIX SUPREME

"TRIBUNE, TELL US OF THE FIGHT!"



Thousands of Chicagoans gathered in front of The Tribune building, at Madison and Dearborn streets, yesterday. Over special wires to the ringside at Jersey City news of the great battle between Dempsey and Carpentier was flashed to them almost instantaneously. Carpentier's magnificent showing in the second round drew storms of approval which rocked the loop. But the word of Dempsey's knockout victory in the fourth round made the Carpentier cheering seem like a whisper lost in memory. After all, the world's fighting championship belongs to Uncle Sam, the thousands seemed to think. Three cheers for Jack Dempsey! [TRIBUNE Photo.]

BOUT IS CLIMAX OF HUMANITY'S SPORT HISTORY

All Other Contests Fade Beside This One.

BY FREDERICK SMITH.

Jersey City, N. J., July 2.—[Special.]—'Tis said in the story book that it was a thrilling thing to see when Ben Hur won the race from that shifty charioteer, Messala.

In other days Salvator and Boundless, by their thoroughbred stoutness of heart and their dauntless speed, made the world's sporting blood leap again. And so clearly were two champion baseball teams matched that a world's pennant was lost and won when a slender Giant dropped a fly ball.

Multitudes saw these and many other historic triumphs and failures in that colorful full-blooded world where rivals in strength and nerve and skill all but break their hearts in striving. And often it has been said in haste—"there never again can be another sporting moment so tumultuously electric."

Ballyhooing the Epitome!

Yet today, ladies and gentlemen, step into the WORLD'S GREATEST ARENA on Boyle's thirty acres, Jersey City, and see positively the greatest sporting show on earth. Step inside and find a seat in this mammoth soup plate and see a circus so mastodonic in its domestic interest that it has drawn 90,000 men and women from far and near; so international in its appeal that airplanes circle above the yelling throngs waiting for photographic plates which will be delivered to ocean speed annihilaters and thus rushed to Europe for English and continental newspapers.

Other aviators carry photographic plates westward so that no time may be lost in putting fight pictures before the eyes of waiting America.

This is the fight day and the news of the senate's passing of the peace resolution which ends the war between America and Germany is subordinated to the announcement that Mr. Dempsey and Mr. Carpentier are ready.

They Also Serve W. O. S. & W.

It has been a hectic night in Jersey City. Many hundreds of fanatic fans waited until dawn satisfied simply to stand through the weary hours and gaze upon the house in which Mr. Dempsey slumbers—perhaps to dream. Hotel and private lodgings have grown so scarce that placards throughout Jersey City advertise that camping sites may be rented from a certain well known lumber company.

The city is a-flutter with the Stars and Stripes, and the small folk and many of their elders have forgotten about Independence day and will tell you the world is all draped in red, white and blue because this is the day that Mr. Dempsey and Mr. Carpentier present their boxing exhibition.

It is called a boxing exhibition in all official pronouncements for it would be crude indeed to admit that the reformers were right and that it was to be a fight.

Cuisine a la Flivver.

Tin Lizzies have become rolling kitchens and from them the delectable hot dog passes across the curb to hands that heed not the messy mustard. World series days are brought to mind when a midnight visit to the arena reveals thousands of fans who have eluded or weedled the police and are ecstatically trying to keep awake until the gates shall open and the $5.50 seats shall be available for those little sweethearts of fortune who are first.

Washington Crossing the Delaware seems not to have a particle of historic edge on the spectacle of Knickerbocker Crossing the Hudson today. As early as 7 o'clock this morning fight crowds were gurgling through the necks of the Hudson tubes. Ferry boats to Jersey were panting for steam enough to carry their unprecedented loads.

Parking places had been arranged for almost 3,000 automobiles, but hundreds of other cars were scattered about the city, left in the hands of volunteer guardians who promised to try to be honest.

Heavy Hand of Discipline.

Police kept traffic moving in sections much as troops were moved in France. Many of the police are ex-service men and they are trained and rehearsed to the last detail for the greatest job of their lives. Persons without tickets are stopped blocks away from Boyle's Thirty Acres and before they approach the sportsmen's altar of heaven they must show they are on the way to lay their offering at the foot of the shrine.

But now, ladies and gentlemen, it is midday. Step inside, people, for this twentieth century amphitheater, this bowl of humanity is a stupendous show in itself and would be if there were to be no gladiators.

Rising in gentle slopes from the square "ring," aisles touch their circumference of the circle within which is the greatest crowd a pugilistic contest ever got together. Alternately about the rim of the saucer the Stars and Stripes and the tricolor of France wave in the lazy, sultry breeze.

The Human Rainbow.

On the inner surface of this shallow dish there is a predominating color tone of black and gray, variously tinted shirts, and those thousands of white dots are straw hats. All this is shot with jabs of crimson which are the caps of the busy ushers. In the circle of boxes there are women, some thousands of them, perhaps, and their raiment adds rainbow tints to the impressive picture.

The bands play blues and jazzes and song boosters warble for a while. Eighteen hundred uniformed policemen and firemen are on duty at posts long ago set for them, and they are ready to act if fire or accident shall threaten to bring disaster in this compact mass of excited humans.

Airplanes roar to and fro above the heads of the crowd. Moving picture men perch themselves on a steel fighting top near the ringside.

About the ring are hundreds of writing men and telegraph instruments sending their tiny racket trickling through the confusion of voices.

Scorn Opening Contests.

It is an unparalleled show; ladies and gentlemen, and it is magnificent in its setting. The preliminaries between fighters of no international note win shouts from the Roman mob. Blood flows and a flutter of enthusiastic horror passes through the boxes where sit the ladies.

The skies had been overcast by clouds since early morning, and when at 1:15 p. m. a light drizzle began to fall into the coverless saucer it was interesting to see how indifferent to a possible drenching a vast assemblage of well groomed fight folk can be.

Clarence Darrow and Maclay Hoyne were at one in overruling any idea of being drowned out and sat serenely watching Mr. O'Gatty trying to put Mr. Burns through the ropes.

At 2 p. m. the sun was out of his corner once more. This is no place for the baldheaded man, who, perforce, goes hatless.

The huge bowl now was filled and the color of pine boards that cost Tex Rickard $250,000 to put together on the aforesaid thirty acres were hidden entirely by the record fight crowd of history.

Fighters' Arrival Electric.

The change in the great crowd at the first word that the two battlers for world honors were about to enter the arena was electric. It was possible for any person in any seat in the mammoth amphitheater to look about at all the others.

The movement of thrilling expectancy when Carpentier and his entourage started down the long aisle toward the ring was like the sweeping to and fro of tree tops under a sudden breeze.

The popularity of Carpentier and the great number of his followers in the fortunes of the day were at once apparent. Cheer after cheer greeted the blonde Frenchman. He wore a smile of pleasure and apparent confidence as he climbed through the newspaper correspondents and up to his corner.

Then, as the cheers were increased to a thunderous greeting, the gentleman from France turned slowly, bowing and smiling. At length, with a peculiarly French gesture, he raised his clasped hands repeatedly to the throng in token of graceful and sincerely appreciative acknowledgment of the fine courtesy the American sporting world was extending to him.

Dempsey's arrival at the ringside a couple of minutes later was greeted with a more tremendous cheer, although a shorter one. Jack, with his skinned rabbit haircut and his dental smile, took the fancy of the mob with his bluff response to these rounds of cheers.

Ruthless Champion Invincible.

The fight is told elsewhere. It would be impossible to describe the intense excitement stirred by that brief but courageous battle put up by Carpentier against the heavier and relentless Dempsey.

By common impulse the thousands of spectators arose at some swift exchange of blows and then resumed their seats when the milling was less strenuous. A madman shrieked in my ear in this first round.

"He's slaughtering that boy; the fight is over; it's over; it's over!"

A girl a few rows away sank back in a faint, and when she was revived she begged to be taken from the place.

When those two dynamic blows hurled Carpentier to the canvas in the fourth round, and when the Frenchman was again knocked down and lay face downward with all his hopes and the hopes of his beloved France withered in defeat, it seemed that the arm of the moving picture operator up there aloft on the fighting top was the only human bit of activity that was functioning normally in the tossing waves of arms and heads.

SIDELIGHTS ON BIG FIGHT

BY ROBERT LEE.

JERSEY CITY, N. J., July 2.—[Special.]—There were two audiences in the arena today. No sooner had the sea of paid faces flowed out through the gates than the proletariat of Jersey City came swarming in. They salvaged pop bottles and newspapers. The grownups stood three deep behind the newspaper gentry. Long before 6 o'clock the amphitheater was cleared and the silence that has characterized it for the last week was upon it again.

There were plenty of those who are always with the winner. When Carpentier entered the ring there was a genuine roar of applause for him. When Dempsey entered, the spectators roared again. When Dempsey towered over the Frenchman like some terrible dinosaur there were shouts like these: "He'll kill him." Then in that brief moment in the second round when the hope of the multitude came near realization there came another roar: "Get him, Georges; get him! By Jinks, the Frenchman is going after him. It's all over with Dempsey. I always said Carpentier could fight. I picked him to win."

Then the fourth round.

If nothing has been said elsewhere about the Jersey police let it be said here. It was the neatest job of traffic handling in many a day. There was hardly a jam. Police were everywhere. Within three hours after the last blow was struck the crowd was dispersed.

The betting odds that were so much talked about, failed to come up to the talk. Last night in New York there were some wagers laid. It was boldly declared that 2 to 1 would prevail at the ring side. There was plenty of money at 2 to 1 but there were no takers. Most of the bets were of $1, the bettors choosing corners of the ring and accepting whichever pugilist happened to be sent from there.

It is doubtful if the weather ever had so many persons on the anxious seat. In fact the anxiety was divided between the ring and rain. The day began with sunshine. Then came clouds. The sky remained, for the most part, overcast. Two or three times there came a light sprinkle. Groans of disappointment burst from the multitude. Then happiness returned as the clouds held their moisture and the play went forward as advertised.

Pudgy sandwiches went at 25 cents each. Water sold for two drinks for a quarter. You drank it out of a tin dipper that served the whole 90,000. Patent seat cushions had been stored up in huge quantities, but there was little demand. If it was going to rain it meant a lot of wetness, and the crowd was prepared to stand it. A few of the forehanded brought their umbrellas, rain hats, and raincoats. All they got for their pains was more heat than is generated inside a boiler. A raincoat surely holds heat when it's hot.

Because of the advertising that the high rates for parking space received those who hoped for a harvest from the temporary storage of automobiles went away broken hearted. Very few cars were brought into Jersey City. The tubes and the ferries were operated under double capacity and the town was filled and emptied in short order.

All the fights were not in the ring. A half-dozen were started in various parts of the amphitheater. But the vigilance of the police prevented any real damage.

"Let them get in the ring," cried the populace.

"Outside!" yelled the police.

Outside they went.

Gov. Edwards got the grand reception. As the governor and his military suite entered the amphitheater there was a grand shout of applause. There was something in this that seemed to show that this kind of an audience likes this kind of a governor. And also, as if the spirit of the times were propitious, there were many women outside selling buttons to aid the cause. The cause? Yes, the cause of liquor.

"This will bring wine and beer back," explained the women. But the mob moved on.

DEMPSEY DINED AT TWO PARTIES AFTER VICTORY

New York, July 2.—Jack Dempsey tonight was the guest of friends who helped him celebrate the successful defense of his title.

The champion went from the arena to the home of William Heppenheimer in Jersey City, where he spent Friday night. There he was entertained at an informal dinner which was attended by Mayor Frank Hague of Jersey City, Mayor Bader of Atlantic City and a few intimate friends of the boxer.

Later Dempsey, with his manager, trainer, and a few friends came to the Hotel Belmont here, where another informal celebration took place.

The champion's plans for the immediate future are uncertain. Already he is swamped with theatrical propositions, but is much averse to even a short career behind the footlights. Dempsey plans to leave for his home in Salt Lake City within a week.

CHICAGO WOMAN MADE CHAMP'S FIGHTING TRUNKS

Jersey City, July 2.—The white silk trunks which Dempsey selected for the fight today were provided by Mrs. Moe Brown of Chicago, his landlady in the days of "slim pickings" before his rise in the pugilistic game.

Mrs. Brown submitted two pairs of handmade trunks. After eliminating a red, white and blue rosette, which Dempsey said was too fancy, and the hooks and eyes with which they were fastened, on the grounds they might dig into his "tummy," the trunks were declared ready.

Stampede as Gates Open; Policemen Quell Onrush

Jersey City, N. J., July 2.—The bleacher gates were opened about 10 o'clock. A mad stampede started, but was quickly checked by an avalanche of cops, who crushed the unruly by sheer weight of numbers.

PLANES CIRCLE ARENA; CROWDS MUTTER PROTEST

Jersey City, N. J., July 2.—[Special.]—Airplanes swooping and gliding, circling the great arena and dashing across the middle of the ring—this was one of the sights that greeted Georges Carpentier as he climbed through the ropes at Jersey City a few minutes after 3 o'clock.

The appearance of the French boxer seemed to be the signal for the greatest aerial display of the day—a display, incidentally, that was in violation of the urgent requests of the Jersey City authorities.

The popular temper was clearly shown as one aviator, more reckless than his fellows, cut across the corner of the big bowl and glided a few hundred feet over the heads of the populace. There were many muttered imprecations, threatening gestures here and there, and murmured protests against the activities of the flyers.

Buenos Aires Streets Are Blocked by Fight Crowds

BUENOS AIRES, July 2.—Streets in front of the newspaper offices were blocked this afternoon with huge crowds watching the bulletins on the Dempsey-Carpentier fight. The crowds were partial to Carpentier, cheering whenever his name appeared, although they cheered Dempsey's victory.

SHOE MEN'S CONVENTION.

Meeting simultaneously with the fifth semi-annual Chicago National Shoe exposition, the Illinois Retail Shoe Dealers' association and the Chicago Shoe Travelers' association will hold their conventions in the Hotel Sherman Tuesday.



Distress after Eating

may follow eating your favorite foods.

To relieve this condition promptly try one or two

STUART'S Dyspepsia Tablets

after each meal.

They neutralize the acid stomach, giving the alkaline effect, the same as when in normal working order.

These tablets are sold in every drug store in the U. S. and Canada at 60c a box. Known to a host of people for 25 years as the one thing needful in an attack of indigestion.

LONDON YANKS CHEER; PARIS IS DUMFOUNDED

Tribune Bulletins Result.

[Chicago Tribune Foreign News Service.]
[Copyright: 1921: By The Chicago Tribune.]

LONDON, July 2.—Philharmonic hall, one of the largest in London, was filled tonight with Americans, guests of THE CHICAGO TRIBUNE, to hear the results of the Dempsey-Carpentier fight.

A few preliminary bulletins arrived, and then at 8:30, London time, "The men are entering the ring," was announced. Thirteen minutes later, "Dempsey wins" was greeted with a genuine American cheer.

Paris Dumfounded.

PARIS, July 2.—[By the Associated Press.]—Consternation fell upon Paris tonight when the defeat of Georges Carpentier at the hands of Jack Dempsey in their bout for the world's championship in Jersey City today was signaled with white lights by airplanes, on newspaper screens, and by theater announcements.

The crowds, absolutely dumfounded, refused to believe the first bulletin telling of Carpentier being knocked out.

The chief gathering place of Americans was the Place de la Concorde. Dempsey's victory was received by wild cheering. The French spectators gazed upon the Americans in silence.

Hundreds of thousands of persons were standing before bulletin boards on the boulevards. Men, women, and children stood in silence while they read how Carpentier was completely outclassed and outfought.

President Millerand and his family at Elysee palace received a series of bulletins, sent by the government wireless station at the Eiffe ltower.

The Associated Press flash was the first to reach Paris. It was received at 8:32 o'clock this evening.

Mrs. Carpentier Gets Word.

Mme. Carpentier listened to the progress of the fight in the editorial rooms of the Petit Parisien. Her optism did not fail until the fourth round. When the word came that her husband had taken the count she turned away and said: "Georges is defeated. I shall cancel my trip to the United States and await his return to me."

Carpentier's wife, when seen later, said the shock to her was very severe, and her greatest grief was that she was not with Georges. Her one desire was that her husband return to her as soon as possible. She added proudly, however, "No matter what the result, he fought like a Frenchman and a sportsman."

WASHINGTON NEWS —IN BRIEF—

WASHINGTON, D. C., July 2.

Senators are going to make a last ditch fight on the naval bill conference report to restore the airplane carrier and submarine appropriations cut out by the house. They don't want the navy hamstrung as was the army by "pennywise" economy.

Director Dawes of the budget is going to hold the prohibition commissioner to a strict accounting as well as other government officials. The $7,500,000 appropriation enforcement this year looks to the budget director like a lot of money, some of which ought to be saved.

Defending the duty on petroleum in the new tariff bill, a Mid-Continent Oil official said today that the American oil producing industry was facnig destruction as a result of heavy importations of Mexican oil.

Dr. Crafts of the international reform bureau in a new publication on public uplift says the world is growing worse despite reformers.

Secretary of War Weeks has notified all corps area commanders that in discharging enlisted men to meet the cut ordered by congress they must give them their three year enlistment allowance to which they are entitled by law. This is going to make the economy army cut by congress expensive.

REFORMERS CALL BOUT A CRIMINAL ASSAULT ON CARP

Jersey City, N. J., July 2.—An effort to enter a complaint charging Jack Dempsey with criminal assault upon Georges Carpentier was made by H. C. Gilson, attorney for the International Reform bureau, which tried ineffectually to stop the contest, at the temporary police station established near the arena.

Lieut. Gus Martin, who was in charge, advised the attorney to consult a magistrate. Gilson said he wanted the fact that he had made a complaint with the police recorded, and declared he would visit Chief Battersby for that purpose.

Gilson attended the fight with several New Jersey clergymen, and went to the police station directly after it was over.

Carpentier and Manager Bet $20,000 on Georges

New York, July 2.—Georges Carpentier and his manager bet $20,000 on their chances against Dempsey, it developed today.

MIDWEST UTILITOR Dependable Power

Does the Work of One Horse

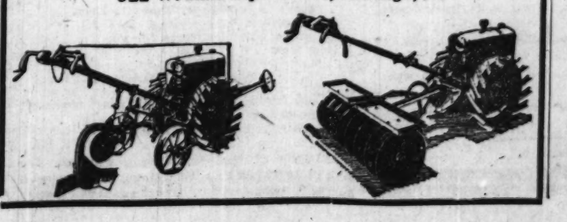
Every Farmer, Gardener, Florist, Golf Club or Estate Owner Needs the Best Logical Substitute for Animal Power

Runs All Day on 2½ Gallons Gasoline.

Write for Literature

Or Call Haymarket 9047
For Demonstration.

THE CHICAGO UTILITOR SALES CO.
922 W. Randolph Street, Chicago, Ill.



CHICAGO FORGETS HOME, BUSINESS, FOR FIGHT NEWS

1,200 Calls Each Minute, Tribune's Record.

Your perspiring metropolis turned its face to the east yesterday and did anxious homage for a space while two men went through half a million dollars worth of fistic maneuvers. Jersey City had become Mecca. Home and business were forgotten in the one ambition to learn the fight result.

The citizen of Chicago, in straw hat and shirt sleeves, appeared nervous and absent minded as he trod the blistering loop. He glanced at the newsstands, where huge headlines assured him Dempsey and Carpentier were awaiting the bell. He paused for an eleventh hour dissertation on their respective chances. His heart, if not his person, was sitting on a $50 seat in the big arena.

"Carpenteer ain't no boob," affirms one. "He's got a nasty right."

"Yeh, but Jack's a tiger. He'll eat the frog alive."

Heroes Boost for Dempsey.

Pondering this gastronomic prophecy, we swing into Lake street. There, in front of the Aviation Club of Chicago's employment bureau, stand a group of former service men. Among them is Henning Jorgenson, wearing a victory medal that has bars for the Aisne, the Marne, the Meuse, and Champagne. His croix de guerre, he tells you, has been sent home to the folks in Denmark.

"Us? Oh, most of us want Dempsey to win," says Jorgenson. "He really wasn't a slacker, you know."

His opinion is seconded by J. Tucker of 822 South Wabash avenue, who has seen Georges fight overseas.

Crowd Loop to Get Bulletins.

Up from Dearborn street comes a faint roar. An announcement has been made by a husky megaphone artist standing on a window sill of the Tribune building.

"Carpentier just entered the ring," he calls, and 2,000 sweating humans in the street below rumble approval. The bulletin is followed rapidly by others. Members of the Hamilton club crowd their balcony to hear.

"Bet you even money the Frenchman stays three rounds," says an auditor in the gutter. Another citizen, succumbing to the excitement, takes him up. Battle talk flies thick and fast. France and America are in deadly combat and damn the league of nations!

A few minutes pass. Rounds one, two, and three have been duly chronicled by the megaphone. The crowd waits impatiently for No. 4. It comes like a cataclysm.

Roar Greets Climax.

"Dempsey wins by a knockout!" is the bellow from the window sill. A roar answers. The thousands begin to surge. A citizen dashes frantically up Dearborn, informing the world beauty has been vanquished by the beast. Motormen lean over their controllers to make excited query.

Meanwhile, up on the fifth floor of the Tribune building twelve phone girls are answering the big interrogation at the rate of 1,200 calls a minute. All the facilities for handling the army of TRIBUNE advertisers have been thrown into service. The entire town, apparently, is calling to learn the result.

"And you ought to hear the women," said Anna Garrow, chief of the switchboard. "They outnumbered the men nearly two to one. Guess they were concerned about Car-pong-tuay's beautiful face."

Extras Thrill Crowds.

Within half an hour after the knockout the hectic scramble in four sweltering pressrooms begins to bear fruit. Mighty headlines suddenly appear on the newsstands.

Sitting on a "help keep the city clean" can, we see a man in shirt sleeves reading to a group.

". . . and he nailed Georges with a terrific punch under the heart," recites the peruser.

In an automobile at the curb on Dearborn street sits Miss Anna Lundquist of 1456 East 67th place. She, too, reads an extra.

"How do you like the result?" asks the reporter.

"Well, I would like to have seen the other man win," observes Miss Lundquist. "Of course, I am glad to have the title kept in this country, but I think Carpentier is the better sportsman."

Who Cares for Handsome Face?

A pilgrimage among the women folk discloses few who are not interested. Most of them rejoice that Dempsey won.

"But doesn't it grieve you to think that the Frenchman's pretty countenance should have been battered?" inquires the scribe of Ruth Leslé, a writer from New York.

"O heck! Who cares for a handsome face?" comes the reply.

Miss Teen Jacobs, 2508 South Canal street, emerged from a movie theater.

"I don't approve of fights," she says, "but I hope Dempsey wins. He was leading in the fourth inning, you know."

Miss Luella Homestead, 5247 Kenneth avenue, rejoiced in the victory of the tiger because he isn't married.

"I don't really know much about fighting, but I wanted Mr. Carpentier to win," affirmed Miss Hildegarde Willert as she left her billing machine in the Union Trust company.

She Should Worry: $200.

"I should worry," said Mrs. C. B. Gunther, 4026 West Harrison street. "I won $200."

In Grant park an individual in ragged shirt and tattered trousers reclined upon the greensward.

"What," asked the reporter, "do you think of the fight?"

The vagabond eyed him, blinked, and—

"What fight?" came the vague interrogation.

Back to normalcy once more!

HOW THE PRECIOUS (MEANING VALUABLE) TITLE REACHED 1921

THE following table shows how the heavyweight title descended to—

Name—	Tenure of title.	Years.
Tom Hyer	1841-1849	8
Yankee Sullivan	1849-1853	4
John Morrissey	1853-1857	4
John C. Heenan	1857-1863	6
Joe Coburn	1863-1865	2
James Dunn	1865-1866	1
Mike McCool	1866-1869	3
Tom Allen	1869-1876	7
Joe Goss	1876-1880	4
Paddy Ryan	1880-1882	2
John L. Sullivan	1882-1892	10
James J. Corbett	1892-1897	5
Robert Fitzsimmons	1897-1899	2
*James J. Jeffries	1899-1906	7
*Tommy Burns	1906-1908	1
*Jack Johnson	1908-1915	7
*Jess Willard	1915-1919	4
*Jack Dempsey	1919-	..

*World's champion.

Wanted, at Once

Experienced Grain Elevator Labor

Foremen — *Mixers*
Millwrights — *Watchmen*
Weighmen — *Engineers*
Floormen — *Firemen*
Trackmen — *Shovelers*
Oilers — *Machine Men*

Employment in Elevators at Chicago and South Chicago. Eight hour day, steady work, good wages. Give experience and last place of employment.

ADDRESS F K 548, TRIBUNE

We are looking for a High Class Man

We are going to appoint immediately a man who will be our sole representative for the State of Illinois to handle our nationally advertised line of Ford Accessories.

The man we want must be capable of assuming the responsibilities of a widespread business—one which will net him an income measured only by his ability to produce, combined with effective assistance which the home office in New York will give him. Naturally, the man we are looking for is used to earning $5,000 to $10,000 or more a year.

This is an unusual opportunity for a man whose experience, qualifications and financial standing are above the ordinary.

Write giving details, and an appointment will be arranged. Strictest confidence maintained.

Address L S 15, Tribune

Chicago Tribune.
THE WORLD'S GREATEST NEWSPAPER
THE TRIBUNE COMPANY, PUBLISHER.
ENTERED AS SECOND CLASS MATTER AUG. 8, 1906, AT THE POSTOFFICE AT CHICAGO, ILL., UNDER ACT OF MARCH 3, 1879.
All unsolicited articles, manuscripts, letters, and pictures sent to The Tribune are sent at the owner's risk, and the Tribune company expressly repudiates any liability or responsibility for their safe custody or return.
SUNDAY, JULY 3, 1921.

"Our Country! In her intercourse with foreign nations may she always be in the right; but our country, right or wrong."
—Stephen Decatur.

THE TRIBUNE PROGRAM FOR MIDDLE WEST DEVELOPMENT

I. Open the Great Lakes to the Atlantic.
II. Finish the Lakes to the Gulf Waterway Without Delay.
III. Develop a Practical Highway System.
IV. Regrow Our Vanished Forests.

HEADED TOWARD THE ROCKS.

The Lundin-Thompson machine organized the Fifty-second general assembly with the aid of its vassal, Gov. Small, and undoubtedly the city hall leaders were certain that the state lay bound and gagged at their feet.

The possibilities were rich. By taking over the tax review machinery of the whole state through the bill giving a tax commission appointed by the city hall sweeping powers of "revision," an extraordinary source of political revenue and of political discipline could be acquired. By wiping out the civil service and by creating new jobs liberally, a loyal body of political janizaries could be built up. By passing a joker public utilities bill and talking a lot of city hall jargon about protecting the people's rights, a smoke screen could be produced behind which the main object of all Tammany tactics could be profitably pursued, the main object being, as THE TRIBUNE has pointed out before, plunder.

But the final session of the Fifty-second assembly has not worked out that way. The program was smashed by a revolt against the Lundin-Thompson-Small alliance, which began in Chicago when the city hall invasion of the courts was defeated by a landslide of popular disgust. The better element of downstate in the assembly took heart at this proof that Chicago was out against Tammany at last, and the city hall program began to break up. Lundin and Thompson hurried to join their battle leaders, Small and Ettelson, at the front. Big Bill even entered the house of representatives, and, sitting by the city hall speaker, tried to spread fear by his redoubtable presence into the hearts of the wavering.

But the Tammany tiger, escaped from one of the notable drubbings of our political history, was not such a formidable animal as it had seemed to be, and so the city hall program was so thoroughly demoralized that a special session has been threatened to save its face. The civil service was not destroyed; the tax review machinery has not been turned over to Lundin and Thompson; the bunk traction relief program was riddled, dangerous political provisions being corrected or cut out by amendments.

Considering that the city hall had command not only of its own retainers but of the power of the governor, had organized the assembly, and had, at the start, the momentum of repeated success, this change of fortune blows a cold blast over its future. The legend of its unbeatable power has blown up. The machine has been beaten in Cook county, beaten to a frazzle, and it has been beaten at Springfield. It can be beaten again, and it is going to be beaten conclusively, for the people of Illinois are doped by its demagogy no longer. The looting of Chicago every man and woman in the state can see. The broken promises—broken because they could not be kept and were not made to be kept—are coming home to roost. The loud talk of the people's rights, the red talk about the rich and the yellow talk about the war, which is intended to distract attention from the loot of public funds through padding of pay rolls, huge fees to insiders, and fat contracts where they will do the machine the most good, in short, the whole sordid melodrama of city hall politics is being bared to the eyes of every citizen. Cook county already has revolted. Downstate is realizing that its fear of domination by the worst elements in Chicago politics is well grounded and is encouraged to fight by the example of the voters' revolt in Cook. The vicious program of the machine has gone by the board. The huge campaign of graft backed by terrorism is carrying its organizers to political destruction.

The battle of the state is well begun. The best elements of our citizenship are awake to the folly of that disunion which alone was responsible for the city hall's past successes. We shall have to meet a gas attack of demagogy in the next few months, but the truth will survive it. All that is needed to abolish the machine is the facts, and they are looming clearer day by day.

PERUNA POLITICS.

The agrarian bloc in congress, described as "making the power of the farmers felt in national affairs as seldom before," is preparing to add the following gem to our federal statutes—a law providing for the truthful labeling of paints, oils, turpentines, and varnishes. This is but one feature of the bloc's patent medicine program for the curing of all our economic ills, but we cite it as representative and easily made clear.

But patent medicines are notably alcoholic in content and effect. They are likely to be habit forming. We fear that the agrarian congressmen are developing a predilection for such compounds. Also we fear that there is in the concoction more of methyl than of the more insidious, if less violent sister, ethyl. For that reason we feel justified in reminding the congressmen that wood alcohol is a potent poison and may cause blindness and perhaps political death, even if taken indirectly in the formula for a certain brand of varnish.

We hate to see our solons getting inebriated and sentimental on Senator Corntossel's Golden Political Discovery, spending their time in a frenzied effort to save some downtrodden householder 30 cents on a can of inferior varnish with which he planned to dress the kitchen floor. It is expensive and wasteful. First we have to pay them for their time while preparing this legislative home brew. Then we must pay an expensive staff of bureau chiefs, employés, and prosecutors who dispense it. Then we have them coming down to work the next morning looking for a little of the hair of the dog that bit them, and unable to forget their hangover to take up such practical jobs as the St. Lawrence seaway, the lakes to gulf waterway, the "Pittsburgh plus" evil, and the Panama canal tolls settlement, which demand clear heads and united effort.

The agrarian legislators are new in the midst of their jag on political Peruna. Their friends, constituents, and fellow congressmen must prepare a mental ice pack for their fevered heads and an economic bromo seltzer against the hour of their awakening.

The latter is already at hand in the form of the joint international report on the St. Lawrence seaway project, just signed by engineers for the Canadian and American commissioners, showing that the whole improvement from Lake Ontario to Montreal can be completed for $250,000,000, and that an immediate return of $1,750,000 from hydroelectric power will be made available. This will mean hundreds of thousands of dollars in the pockets of farmers and consumers in the middle west. It ought not to be an unpleasant beverage on which to sober up.

THE VENDETTA IN AMERICA.

Another brutal murder done in broad daylight in a crowded district of Chicago marks the persistence of conditions in the midst of American life which America cannot afford to tolerate. The conditions are so flagrant that one street corner in Chicago is called "death corner," and this is only a few blocks away from one of the best residential districts of the city.

The average American thinks the Sicilian vendetta, in its local practice, is of no concern to him. He reads the headlines of the latest assassination much as he does a "thriller" in fiction. They are killing each other off, he says, and turns to the sporting page.

He is wrong. In the first place, they are not killing themselves off, for when one assassin dies another takes his place. The code of murder lives on and is obeyed by many and condoned by many more. While a community submits to these conditions murder will go on.

But the point which the negligent American overlooks, although it is of direct concern to him, is that the effects of the murder code reach far beyond those who perpetuate it. The labor gunman, the criminal, the political thug are recruited from this class. The latest crime seems to have occurred in a political feud. One of the developments of labor warfare and the struggle for control of certain unions is the appearance of the tactics of assassination. The older tactics seldom included killing, and especially not killing from ambush. That is a hazard which some of the most ruthless of labor czars do not care to face. In the most lawless regions of frontier America it was virtually unheard of. The code demanded a chance for the enemy. But there are no duels in the vendetta. The victim is slaughtered like a helpless beast.

It is foolish to think this spirit or its effects can be confined forever to a district or class. It will demoralize through an increasing radius if it is condoned or escapes the stern punishment it deserves.

We sympathize sincerely with men like Father Gianbastiano and the great majority of reputable Italians who abhor and combat this evil sprung from the poisonous past of a people long oppressed and deprived of conditions of progress. It is clear they are not given the support they have a right to demand from the local government. We realize the difficulties encountered by the police because of perverted race loyalty, and also the fear of reprisal. But difficulties could be overcome if corrupt politics did not make use of race feeling and a false regard for race ties were not perpetuated in the interest of politicians and others who abuse it for political or other advantage.

While Italians segregate themselves and keep alive their Italian race consciousness, resisting the process of Americanization to which they ought to yield themselves wholeheartedly when they adopt American citizenship, this evil will be difficult if not impossible to eradicate. It is important that no considerable addition be made to the class which maintains the vendetta code until it is assimilated to American life.

Editorial of the Day

SHIPPING POLICY AND PANAMA TOLLS.

[New York Evening Post.]

Every forecast of the policy of the new shipping board indicates its determination to put our merchant marine on a practical business basis. It must accept the fact that shipping as good as that which we built for $200 a ton was sold last month in England for $36 a ton. Mr. Mark Sullivan in the Evening Post last week, outlining the board's probable intentions, declared that it would ask the nation to accept "the wiping off of about three billions of the money that has been spent on the shipping board." A special dispatch to the Times on Saturday stated that the new board recognized that its fleet of nearly 1,700 ships is worth "from $750,000,000 to $1,000,000,000," and that it would "be futile to place a higher valuation upon it." If the ships are rated at their actual worth they can be sold and the buyers can operate them at a profit impossible at present capital costs.

By this policy, and not by subsidies, can the merchant marine be put on its feet. The ship owner, obtaining his ships at a fair price and liberal terms, assisted by government agencies in obtaining foreign trade, and confronted by the necessity of showing all his energy and efficiency, will build up a vigorous American marine if it can be done at all. Artificial nourishment by subsidies, direct or indirect, involves many elements of injustice to the public, and will never give us anything but a flabby marine. The preferential rail rates contemplated in the Jones act would be mischievous, and President Wilson did right in refusing to abrogate over night those treaties which prevented such preferential treatment. Even more mischievous would be the preferential treatment of American ships at the Panama canal, remitting their tolls.

Tolls remission has against it those weighty arguments based on considerations of international fair play and respect for treaties which were urged by Root, Choate, and President Wilson. It would be the violation of a solemn treaty of the United States. That is the central objection to it. But it is open to the objections leveled against other indirect subsidies. The Mississippi valley states are already protesting against it as a sectional measure designed to benefit far western farmers by lowering their freight rates at the cost of higher middle western taxes. It would be a factitious aid to a marine which should learn to survive without factitious aids.

ETHICS OF ATTIRE.

The girls wore skirts exceedingly short; their knees were often bare;
Their bathing suits were statuesque, but mother didn't care.
Dear father, who had criticized what he called want of taste,
One day forgot his necktie—and the family felt disgraced.
—Washington Star.

POSSIBLY.

Maybe the cost of a man's lunch is why they call it high noon.—Detroit News.

A LINE O' TYPE OR TWO

Hew to the Line, let the quips fall where they may.

THE STEERAGE.

Below the transient homes (that rival all
Of splendor Rome could show before her fall),
The steerage lies: I stumble down a slippery stair
And meet rank odors with the lifting air;
Another world is here of burly males,
Like womenfolk, and children breathing mirth or wails;
On stirring screws, it is a lurching boat
That up above seems but to glide and float;
Yet, here is Life—red, vibrant to the core,
In alien types and tongues, bound for a homeward shore:
They dance the peasant dances, wild and free;
"American no good," is flung at me,
And when they sing the newborn songs, I hear
The menace of a challenge sounding near.
CRIGHTON.

THE passionate tailor in West Madison street advertises: "Pageant of Progress Sale: Thirty Days: To boost Chicago I will give an extra pair of pants with every suit."

The Sapphic Reporter.

[From the Crawford, Neb., Courier.]

Born, Tuesday morning, June 14, 1921, to Mr. and Mrs. Jack Guihen of Crawford, Neb., a dainty angelic cherub of the feminine creation. At last reports mother and daughter were doing fine, but Jack had not descended from the seventh heaven of delight over his renewed daddyship. The happy parents have now a king and queen to draw to.

EAU CLAIRE coroner to Irish eyewitness of fellow workman's accidental death: "What in your opinion was the cause?" "My opinion is that whatever it was ailed the man, that is what killed him."

FATHERHOOD.

Sir: Hail to thee, Bonnie! One walked a block down Dearborn this morning with his hat off to you. Thou art of the Rock upon which is built the health and wealth and happiness of the nation, and of these thou shalt partake to fullness.

Only don't misunderstand that Dear Dub so cruelly. Here is a Dub whose Bonnie—bonnier today than e'er in seven years before—gave him their fourth he-cub less than three months ago.

I'll show you white hairs aplenty in a head of thirty, that attest the anguish of the Dear Dub. Oft did he lie awake into morning hours (when your weary burden had dragged you to the depths of sleep) haunted by horrid visions of your certain flirtation with death. And when the hour came and you were busy, so sadly, heroically busy, he stood by, and never will you know what was his hellish agony.

What would be the wringing of your heart were one of those beloved he-cubs of yours being buffeted in a treacherous devouring sea, sinking and rising to sink and rise again, and you stood on the shore impotent to aid, a dumb paralytic who had only eyes to see and not a muscle to move. Oh, Bonnie, if only at that moment the Dear Dub's heart had opened to liberate his agony as you were delivered of yours, and you had had but a glimpse therein, there would never again cross your path the faintest shadow of a doubt that his is a love for you, greater even than that of which the Holy Word says there is none greater.

But Bonnie, the day is coming when you and your Dear Dub and my Bonnie and I will be the envy of many, yea of all those who are now sinking their bark of happiness because the blackest cowardice, the grossest selfishness makes them fear to sail the sea of pain that tortures soul and body and that closes the harbor of happiness. You know, Bonnie, that between the crew of two who sail that sea together there grows a bond of greater strength than any of which the earth in metals yields.

Lastly, Bonnie, there are a few more years ahead with days of messy jobs and utter weariness and discouragement. Be then of good heart and view this picture which is a draft of courage to my Bonnie and to me: An old, gray, little, loving mother and a dwarfish, bewhiskered, gentle, blue-eyed Dub, who laid their only he-cub, their only child, on the flag draped altar of '17-'18, and live in utter desolation. How they wish that there had been more cubs, three or four, or even thirteen like my daddie's Bonnie gave to him.

God bless you, Bonnie, and that Dear Dub of yours and the three little he-cubs. L. F. H.

MAIN STREET PASTELS.

(By Ursus.)

This simple stone marks a grave.
Mrs. Emmy Parker, aged 91 years,
8 months and 21 days.
She was a good old soul who baked
Wonderful cookies.
When she died the papers said that
She had never in her life ridden in
A Ford. She smoked a clay pipe
Filled with Mail Pouch, but
Refused to vote.

Hearst Will Provide.

Sir: "Milk Famine Likely Unless Rain Falls."—Heraminer. The height of candor, n'est-ce pas? Do you think "Into Each Can Some Rain Must Fall" would be an appropriate headline for this? JASON.

ALL right. B. W. Lidgard of Danville should be the anti-wets' choice for Illinois' prohibition agent. E. L. W. also directs famished Academy gadders to Hominy, Okla., where is situate the refectory of Hogg & Son.

THE DEBT.

The world owes me death;
Uncanny debt;
Too long remained unpaid.
Tho life's sweet yet,
I'll not regret
The time when I'm a shade.

I've long worked hard;
And tilled the sod
I've won a noble prize.
But now I'm tired,
And wait the God
Of sleep to close my eyes. *DUKE.*

THE Gentleman at the Adjacent Desk paused to moisten the wheatstraw oblong: "I see there are in the U. S. 107 men to every 100 women. However, there is no cause for alarm. The Chicago gun ladies will soon even the count."

The Built-In Contented Cow.

[From the Lewiston, Ill., Daily Record.]

For Rent—Good clean cow pasture, spring water, 1 cow conveniently located. Phone 180-W. E. D. H.

We Opine You Are of the Male Species.

Sir: The Orthwein verdict plus the Harmon case has converted me into an ardent disciple of universal disarmament. VILO.

I NEVER.

Oh, Ursus! Honey Bee isn't me. At least, it is me, but I didn't write the biology piece. I suppose we couldn't ask the lady to get another signature and avoid future confusion. Which reminds me: Punchus Pilot, blessums, got me straight. He knew, the darling, that heart's desire of mine to live in Evanston. And I can make biscuits. I was too busy at the time to bow acknowledgments. But you'll tender them to him, now, won't you, even thus tardily, with all my thanks? BEATA BEATRIX.

MEMORIES OF THE PAST.

(By Hattie Lanning.)

I'm thinking to-day,
If I could just run away
Back to childhood's happy hours,
If I could live once more
Thoes days of yore,
And gather life's broken flowers,
And as I gaze through the glass of years
And think of what might have been,
Thoes memories of the past
Brings me back at last,
To the shores of destiny.

CREDULOUS city dwellers are again warned to exercise caution in the matter of strangers. We quote from The Trib: "Dog that bit E. L. Gaggatt of Ottumwa, Ia., last Friday found victim of rabies."

Why Don't You Demand the Bath Towel?

Sir: Frankly, do you think this weather is hot enough for the restaurateur who provides one with a paper napkin for use after partaking of his roasting ears and watermelon? I. D.

The Pen Is Mightier Than Jiu Jitsu.

[Received by a Chicago jeweler.]

What a few minutes worth for you?
The success of business enterprise is depend upon smart buying, especially by this time.
Do you know what we are offering right here?
Do you know what look like of our Mother of Pearl Base Oriental Indestructible pearl necklace?
And the price?
Very truly yours, Okuda & Shibagaki, Inc.
TU LEE HI.

READING of the Wood-Match nuptials, Les allows there should be a little kindling in the home. AS far as we go. FAZ.

How to Keep Well. By Dr. W. A. Evans.

Questions pertinent to hygiene, sanitation, and prevention of disease, if matters of general interest, will be answered in this column. Where space will not permit, or the subject is not suitable, letters will be personally answered subject to proper limitations, and where a stamped, addressed envelope is inclosed. Dr. Evans will not make diagnosis or prescribe for individual disease. Requests for such service cannot be answered.

[Copyright: 1921: By Dr. W. A. Evans.]

ON FEEDING THE BABY.

THE use of sweetened condensed milk has the advantage of convenience. A can of sweetened condensed milk need not be kept on ice after it has been opened, although it is wise to keep it in the icebox if there is one. It can be kept several days after having been opened. In other words, the contents will not spoil in the ordinary time required to use that amount of milk.

The disadvantages are several. The food elements are out of balance. There is too much sugar for the amount of fat, protein and mineral salts. So far as we now know sweetened condensed milk is deficient in that vitamine which prevents scurvy.

The babies fed on sweetened condensed milk are generally fat, chubby and have plenty of dimples. In the old time baby show they had a way of taking the prizes, for when bedecked with lace and ribbons they were good to look at. But the physicians say they easily got bowel trouble, especially in hot weather, and when they did they crumpled up quickly. Babies fed on cow's milk have less resistance than those fed on human milk. Those fed on sweetened condensed milk have even less resistance. In spite of these disadvantages of sweetened condensed milk, its convenience, especially in homes where ice is not taken, causes it to be widely used.

Evaporated milk has the advantage over sweetened condensed milk, as it is very much better balanced from the nutritional standpoint. Therefore physicians advise it in preference to the sweetened product. Its disadvantage is that it does not keep well. When a can is opened it must be kept in the icebox or used up quickly.

The baby foods have a considerable following. In every community there are a number of mothers who advocate one food, talk it among their friends because their babies thrived on it, ofttimes after having failed to thrive on other foods. There is another group that talks up another brand, a third group that talks up a third brand, and so on. All are honest, earnest women speaking out of their experiences.

The various baby foods are convenient, they keep well, they do not require to be kept in the icebox, they do not go to pieces in any way rapidly. A package kept anywhere near right can be emptied before the contents spoil. These foods have had several scientific boosts in recent years.

The scientific approval of milk powders reacts favorably on them, since most of them have milk powder as a base. The proof that milk can be dried without loss of vitamines has helped them, so has the proof that the anti-scurvy principle is kept intact when it has been dried. Some experiments made at the University of Illinois which proved the value of one of these foods have reacted to the advantage of all of them. Finally, since so many of them contain malt ingredients, all the advocacy of malt soups and other malt preparations has helped them.

The disadvantages of the baby foods are several. They are expensive. In using them we are apt to try to make the baby fit the food and not the food fit the baby. In other words, they are inelastic.

In some particulars they are not well balanced from the standpoint of nutritional elements. But the main objections is that they lead us farther away from the basic proper methods of feeding—and that is mother's milk flowing directly from the teat into the baby's mouth, unhandled and unfabricated.

YOU ARE KEEPING YOUNG.

S. B. writes: "I seek a remedy for sleeplessness. I use that term and not insomnia because I am not, up to this time, made in any degree uncomfortable by the unnatural condition which I seek to have removed. I am in my 77th year and from childhood have been an uncertain sleeper. Now I seldom sleep more than two or three hours in the twenty-four, though I go to bed at 8 o'clock and get up about 6. I lie in bed for hours as comfortable as I can ask to be, yet without sleep. I seldom notice my lack of sleep, though occasionally I am a little dizzy. I am afraid of senile dementia. I am unwilling to resort to drugs of any kind. I do not use tobacco or tea or coffee. My principal exercise is a rapid walk of three or four miles the first thing in the morning. For mental exercise I read heavy books and magazine articles and I combine largé numbers in my head."

REPLY.

Eat a few crackers and a glass of warm milk or of ordinary buttermilk at bedtime. Beyond that you are not justified in doing anything. You probably are getting all the sleep you need. Doubtless you have many cat naps which you do not count. Let me congratulate you on your philosophy. Many people, who are poor sleepers, keep themselves awake by fear and worry that they will not sleep. It becomes a phobia with them. This insomnia phobia is one of the most frequent causes of insomnia. I also congratulate you on not taking coffee. Many old people are poor sleepers because they use coffee in excess. You need not fear senile dementia. You could get insurance against that cheap. A man of 77 who walks three or four miles a day, who reads heavy books and magazines, and who calculates has too many interests and too much pep to be in danger of senile dementia. That condition develops in the pepless, those without interest in life.

PARALYZED OPTIC NERVE.

M. W. writes: "The optic nerve of my left eye is paralyzed. Would that affect the brain or the heart? Will glasses help or is there any cure? The eye is very sensitive to strong light."

REPLY.

If you mean you have an atrophy of the optic nerve, glasses will not help you nor is there any cure. You are lucky if only one nerve is affected. Optic atrophy will not affect the brain or the heart, but in some cases of optic atrophy brain trouble originates the eye trouble.

FOR HEADACHE SUFFERERS.

Mrs. R. D. Writes: "I have headaches frequently and would like to know if: 1. Headache powders are dangerous? 2. If sugar is constipating or not?"

REPLY.

1. They are moderately dangerous. The danger is not great. They produce headaches by lowering the quality of the blood.
2. No.

FRIEND OF THE PEOPLE

Letters for this department must be signed with names and addresses of the writers.

WAR ON RATS.

Chicago, June 28.—[Friend of the People.]—Is a landlord allowed to raise the rent of his tenants when he does not look after the property, just ignores all complaints? The house we live in has been bothered with rats for a long time, since last December, and we have advised the landlord and the agents who look after the collecting of rents, but nothing has been done. Last night the rats ate a hole in one of the floors. Seeing the advice given others, thought I would write you. A. G.

An investigation was made by an inspector from this department, as a result of which a notice was served on the agents to exterminate all rats in building.
JOHN DILL ROBERTSON,
Commissioner of Health.

ADMINISTRATOR HOLDS BACK.

Chicago, June 29.—[To the Legal Friend of the People.]—The will of a relative bequeathes me a specific sum of money. The administrator advises me that he has, in cash belonging to the estate, very much more than enough to pay it at once, but he absolutely refuses to do so. This case is in Indiana. Can I force immediate payment? The administrator took charge two months ago. J. M. B.

He is under no obligation to pay until time for filing claims against the estate has expired.
TRIBUNE LAW DEPARTMENT.

NEIGHBORS WISH CLEANUP.

Chicago, June 25.—[Friend of the People.]—The alley running north and south from Elm to Division street is in a bad condition, on account of the refuse not being removed at regular intervals, particularly the garbage. The hot weather being here, if this condition prevails it will endanger the health of residents in this vicinty. THE NEIGHBORS.

On account of the city council's failure to furnish dumping facilities for the bureau of streets we have been compelled recently to send our teams long distances to distant dumps, thereby disarranging our collection schedules with a consequent detriment to the service. We have the matter up now and hope to improve conditions in the near future.
THOMAS H. BYRNE,
Superintendent of Streets.

AN ENGLISHMAN'S PROBLEM.

Chicago, June 26.—[To the Legal Friend of the People.]—Can an Englishman, whose wife left him nine years ago in England, obtain a divorce after residing for fourteen months in this city, and without knowing the whereabouts of the wife?

2. What time would have to expire before he would be permitted to remarry in Illinois? E. W.

1. Yes, assuming that he resides here.
2. One year.
TRIBUNE LAW DEPARTMENT.

COULDN'T HEAR THE DOGS.

Chicago, June 27.—[Friend of the People.]—Our neighbors living on Oak street around the corner from us have a rooster which crows from 3 a. m. all day. Also in this same locality are four dogs which bark all the time. Cannot something be done to stop all this noise? R. M. K.

An investigation was made and our inspector reports that roosters are a nuisance and therefore a notice was issued on owners of same to abate this nuisance, but that there was insufficient evidence of the barking dogs.
JOHN DILL ROBERTSON,
Commissioner of Health.

JUDGMENT AGAINST HUSBAND.

Chicago, June 28.—[To the Legal Friend of the People.]—Would a judgment against me affect title to property belonging to my wife?

2. Would she have any difficulty selling the property in giving good title? J. B.

1 and 2. In general, no
TRIBUNE LAW DEPARTMENT.

MEMORY TESTS *Can You Answer These?*

CURIOUS FACTS.

1. What is the length of a degree of longitude at the poles?
2. What is the basis of a geographical mile?
3. What is the length of a degree of latitude?
4. What large city in Asia is nearly opposite Philadelphia?
5. What is the meaning of "sargasso"?
6. Why are the winters milder at Puget sound than in the region of Lake Superior?
7. What and where is the principal Sargasso sea?
8. Why is it colder at the Antarctic circle than at the Arctic.
9. What does the Arctic circle pass through?
10. How is a clock related to rotation?

ROOSEVELT—ANSWERS.

1. What four important bills were enacted into laws during President Roosevelt's second administration, 1905-1909? [1] The bill admitting to statehood Oklahoma and Indian territory as one state under the name of Oklahoma; [2] the railway rate bill; [3] the pure food and drug bill; [4] the meat inspection bill.
2. What naval achievement occurred during this administration? Sixteen ships of the American navy, manned by 15,000 seamen, sailed around the world, going by way of San Francisco, China, Australia, and the Suez canal—a trip of over 40,000 miles.
3. What catastrophe occurred in 1900? The Galveston hurricane and tidal wave, costing the lives of over 6,000 persons and destroying property valued at $18,000,000.
4. What catastrophe happened in 1904? The Baltimore conflagration with a property loss of $50,000,000.
5. What great calamity occurred in 1906? The San Francisco earthquake.
6. Who was Vice President during Roosevelt's second administration? Charles W. Fairbanks.
7. Who followed Roosevelt as President in 1909? William H. Taft.
8. What calamity occurred in 1907? The country suffered a short but severe money panic, which fortunately lasted but a few months.
9. What was the property loss from the San Francisco earthquake? About $400,000,000.
10. What man was elected Vice President in the election of November, 1908? James S. Sherman of New York.

MAKING HIMSELF UNDERSTOOD

[From Punch (Copyright).]



Doctor (vainly trying to telephone telegram): "F-A-C-I-A-L—Facial Look here, 'F' for fool; 'A' for ass; 'C' for cuckoo; 'I' for idiot; 'A' for ass; 'L' for lunatic."

VOICE OF THE PEOPLE

THE ELEEMOSYNARY STEEL CORPORATION.

Fort Atkinson, Wis., June 28.—[Editor of The Tribune.]—I was much interested in the editorial in last Sunday's issue of THE TRIBUNE in regard to the Pittsburgh basing plan. There is one phase of the matter as you and others have handled it that leaves a wrong impression.

During the war and through 1919 and a good part of 1920 the steel corporation supplied in the neighborhood of 40 per cent of the steel consumed in this country, and while the prices of independents ranged variously from $10 to $126 per ton higher than the corporation, getting theirs while the getting was good, the corporation voluntarily increased its wages from time to time until wages were more than double, but kept their selling prices down and did their best to protect their customers and stabilize the market.

In regard to the foregoing, so as to be more specific, during the latter part of 1919 and early 1920 independents quoted galvanized sheets as high as $240 per ton, while the corporation supplied their customers at $114 per ton f. o. b. Pittsburgh, and when prices were at this extreme do not recall of any independent selling for less than $180 a ton.

Now, the foregoing has nothing whatever to do with the question in hand except to explain the attitude of the steel corporation's customers toward them, regardless of the fact that many of these same customers are members of the Western Association of Rolled Steel Consumers, who are trying to have the Pittsburgh basing plan abolished. JOSEPH P. CRANSTON.

THE SINGLE TAX AS A CUREALL.

Chicago, June 28.—[Editor of The Tribune.]—Mr. Arthur M. Evans' review of the census returns on farm values in THE TRIBUNE of June 24 is an eye opener for those groping in the dark for the cause of the H. C. L. In the central states farm values more than doubled. This, of course, means farm land values. There is little doubt that land values in the cities and mineral regions doubled, if indeed they did not treble.

The earth out of which all forms of food, fuel, raiment, and shelter must come has gotten farther from reach of the tillers of soil and hewers of wood. We are faced with the fact that the great public domain is literally gone. To secure a portion of the earth's surface from which to draw the necessities of life men must bid against each other.

Is it not time that we give some thought to the basic teachings of economic science? Namely, that the earth's surface is man's field of opportunity, and that to continue an institution which positively nurtures trafficking in land will certain drive this civilization where others have gone before.

The tendency so well defined by the census, showing the land values of the country to have trebled in the first twenty years of the twentieth century, is irresistible. We must reverse the tendency or it will overwhelm us. There is nothing quite so irresistible as a tendency. Henry George showed the way to reverse this tendency in "Social Problems," one of the most readable and instructive books treating of political economy: "All that is necessary to do is to abolish all other forms of taxation until the weight of taxation rests upon the value of land irrespective of improvements, and take the ground rent for the public benefit." G. T. T.

THE NEED OF AMERICANIZATION.

Chicago, June 29.—[Editor of The Tribune.]—On behalf of we Americans who try to live up to the American customs, I am assuming the privilege of calling your attention to the Maxwell and Halsted streets community, known as the Ghetto. I had occasion to pass through that unpridled district recently and was very much surprised the way them people ignored our ways and laws. This trip was on a Sunday, that being their busiest day, a day which real Americans should try to respect, but here these people thrive away without any respect or regard whatsoever of our customs. They simply refuse to become Americans—simply outlaws to our traditions. Such a class of people are the ones who are instrumental in giving the good and law abiding Jews a bad name. This should be taken seriously by the better class of Jews with a motive to stop this vulgar farce of Americanism and try to keep the standard of equality more on a level. Such modes of living—with all due respect to any and all religious creeds—should be compelled to submit to the ways and manners of the country in which these people flock to. They must surely like the Unted States or else they would not be here, so why not they be compelled to live the American way like real people do? SAMUEL COHEN.

EVIDENTLY MR. M'SHANE HAS HAD A GOOD RUN.

Garrett, Ind., June 27.—[Editor of The Tribune.]—In regard to your editorial in this morning's [June 27] paper, entitled "Pay the Railroads," I wish to contradict that part which says, "it is a fact that they were returned to the owners physically deteriorated."

Now I as a locomotive engineer am in a position to know that the above is incorrect, as there never was a time in my fifteen years of railroading when the power and equipment were kept in such good condition as they were during federal control. And since being turned back the power and equipment have gone right back to where they were before.

What would the railroads do with this seven or eight hundred million dollars which you claim the government should pay them? They couldn't buy material because they have not got room to put any more. The material yards are full, the right of way is strewn with it.

So there would only be one place for this money to go and that would be in the stockholders' pocket. H. H. MCSHANE.

POEMS YOU OUGHT TO KNOW

THE SONG OF THE MYSTIC.

By Father Ryan.



I walk down the Valley of Silence—
Down the dim, voiceless valley—alone!
And I hear not the fall of a footstep
Around me, save God's and my own;
And the hush of my heart is as holy
As hovers where angels have flown!

Long ago I was weary of voices
Whose music my heart could not win;
Long ago I was weary of noises
That fretted my soul with their din;
Long ago I was weary of places
Where I met but the human—and sin.

In the hush of the Valley of Silence
I dream all the songs that I sing;
And the music floats down the dim Valley
Till each finds a word for a wing,
That to hearts, like the Dove of the Deluge,
A message of Peace they may bring.

Do you ask me the place of the Valley,
Ye hearts that are harrowed by Care?
It lieth afar between mountains,
And God and His angels are there;
And one is the dark mount of Sorrow
And one the bright mountain of Prayer.

TABLOID BOOK REVIEW

BY FANNY BUTCHER.

Last week's best sellers at a leading Chicago book store were:

FICTION.

"Main Street" [Harcourt, Brace & Co.] by Sinclair Lewis.
"Dust" [Brentano], by Mr. and Mrs. Haldeman-Julius.
"Brimming Cup" [Harcourt, Brace & Co.], by Dorothy Canfield.
"Kingdon Around the Corner" [Cosmopolitan], by Coningsby Dawson.
"Beauty and Mary Blair" [Houghton Mifflin], by Ethel Kelley.
"Growth of the Soil" [Knopf], by Knut Hamsun.

NONFICTION.

"Back to Methuselah" [Brentano], by George Bernard Shaw.
"Mirrors of Downing Street" [Putnam].
"Camp Fires and Guide Posts" [Scribners], by Henry Van Dyke.

Last week's six best circulators at the public library were:

"Main Street," by Sinclair Lewis.
"Growth of the Soil," by Knut Hamsun.
"Alice Adams," by Booth Tarkington.
"Outline of History," by H. G. Wells.
"Mystic Isles of the South Seas," by Frederick O'Brien.
"Queen Victoria," by Lytton Strachey.

"COQUETTE," Frank Swinnerton's much heralded novel, is at last a reality, living up to its name, to its heralding, and to Mr. Swinnerton's reputation for knowing how the other half lives—the other half meaning man's better, so to speak. "Coquette" is the story of a girl of 17, unattractive, poor, uneducated, who, as a stitcher up and odd jobs girl in a ninth rate seamstress' establishment, looks upon life and finds it n. g. and who, by a hard determination to make something of herself, becomes exceedingly chic, the wife of the son of one of the most fashionable dressmakers in London and etc., meanwhile retaining with amazing sang froid one Toby, lover extraordinary.

If anybody but Frank Swinnerton had written "Coquette" it would be called a dime novel. Because he did it with his usual art it is an important novel. Myself, I have never been completely sold on Frank Swinnerton. He is a good writer, a very good one when he isn't in a hurry. His psychology is at times almost unbelievably accurate—he has that half cynical honesty about romantic situations which is a relief after the soppiness of many writers of love scenes. [That word soppy is lifted from "Coquette." Sally's abomination is a soppy person.]

He somehow gathers in enough mist from the heavens to veil his story with atmosphere. But in a story which seems perfectly quiet and uneventful, which is wholly psychological, all of a sudden he will inject pure melodrama. Maybe that's the way life treats us, but somehow it always jolts the clouds of atmosphere away, and the little river of psychology seems to be dammed, and you feel as though he had got tired of his fine writing and had said to himself, "I gotta finish this thing. Guess I'll put a little jazzy tragedy in and call it a book."

"Coquette" is a thriller through most of its pages because it is brilliant psychologizing about the mind of a self-enlisted coquette. At the end it is a thriller in the same way that "Blue Jeans" was and that "The Bat" is, because death, either imminent or sudden, is a cheap nerve tingler. Well, there's this about "Coquette": A lot of readers are going to "learn about women from her."

Edna Ferber has left her bed and board in Chicago and has gone to spend the summer in Estes Park, where Enos Mills has a rarefied hostelry in the rarefied atmosphere of Long's peak. She is reading proofs now on her novel "The Girls," which will be published about the middle of October after its serialization. If it is as good as the first part of "Fanny Herself" it will be a really great book. That story of the wise, gentle, slaving mother fighting fate with the only weapon that is put into the hands of mortals—unswerving work and hope—is something far finer than it was given credit for being, smothered as it was by the story of Fanny herself.

The idea of "The Girls" is novel, perhaps because it is such a homely one. We have all known a group of old women who still called themselves "The Girls." Little groups of "girls" of whatever age always refer to themselves as such. This is the story of three generations of "girls," unadjusted to each other and struggling to adjust themselves to life.

Speaking of Estes Park, if God is good and we can find a pair of walking boots that fit us, we, too, are going to Long's peak to forget that our little state is bounded on the north by hungry presses, on the south by voracious readers, on the east by the day that copy must be in, and on the west by such beautiful sunsets as make our heart ache to have time to look at 'em. We're going to ride straight into the goldenest of 'em.

"This World of Ours," by J. H. Curle is not such an ambitious title as it sounds. Mr. Curle knows it, all of its byways, as well as its highways. With the blood of the Pizzons of Spain who sailed with Columbus to discover America clugging for recognition, he began his wanderings at the age of 14. He became a mining engineer, and resolved to "go down every gold mine in the world," and he did, five hundred in thirty-eight countries. Then he traveled more—and more. "If Francis Bacon could take all knowledge as his province," he says, "why shouldn't I try to take this round world of ours for mine . . . and I did." He is probably the only man writing nowadays who might use that title honestly—for a book of travel.

"Star Points" is an anthology of modern "Songs of Joy, Faith, and Promise," made by Mrs. Waldo Richards, who compiled "High Tide" and "The Melody of Earth." Mrs. Richards has a real sense of beauty in poetry, and she shares abundantly her love for fine thoughts in fine words.

"Scaramouche," by Rafael Sabatini, is a good old fashioned historical romance full of swashbuckling and the fruit of the vine, and not too unrestrained love, and the rise of the French revolution casting its shadow into the lives of the characters. "Scaramouche"—the clever cynic of the old strolling player mimes—is the name of the hero—a name assumed with the garb of the actor. A young lawyer whose name is Andre—Louis Moreau—the godson of an aristocrat, reared as a gentleman, but ignorant as to his parentage, fired by the killing of his best friend, a revolutionist, by the great lord of Brittany, swearing an oath that his friend should be avenged, becomes himself a revolutionary and, as escape is certain death, joins a band of players. There he becomes Scaramouche, and all of the rest of the way through the almost four hundred pages he plays the part of that wily cynic, no matter what part fate gives him in the mime of life. This story has all of the thrill of the Stanley Weyman tales (shades of a childhood literary aberration! How I used to love 'em), and has something of a literary flavor besides. A sweep of a plumed hat, everything done with a gesture, conversation graceful and subtle—everything that one might ask of a romantic novel is here. If any book can overcome one's prejudice toward the historical romance, "Scaramouche" ought to do it.

There was much wailing and gnashing of teeth when the Pulitzer prize awards were announced. There were those—and many of 'em—who thought "Main Street" should have been the prize novel. Edith Wharton's "The Age of Innocence," though, is a gorgeous piece of work. The sheer finesse, the exquisite polish of the work she did in that book, is an amazing thing in our present day slap-dash literary world. Sinclair Lewis himself declared that it was almost a perfect creation.

And speaking of publicity, which we weren't, there is Albert Einstein, the demon relativitist. Besides the natural fund of publicity material which is inherent in him, every once in a while somebody volunteers as an amateur press agent, as witness Ald. Falconer's veto of the vote of the New York City fathers to extend to Dr. Einstein the freedom of the city. That secured for the scientist columns of newspaper space. In Germany Herr Leibus, editor of a Berlin paper, was equally successful, for his modest proposal to murder Dr. Einstein for the good of the fatherland came even to this country as a news note.

Because Mrs. A. M. Williamson feels that she is still in touch with her husband since his death, and that he has constantly aided her work, she says her books will continue to be signed C. N. and A. M. Williamson. Their—as it were—latest is "Vision House."

A fund is being collected by leading French literary men to build a statue of Alan Seeger in gratitude for his services to France.

Visitors last week. Former fellow citizens. Mr. and Mrs. Floyd Dell. Mr. John V. A. Weaver. Johnny Weaver is a nice boy, and we're all awfully fond of him, and his "In American" is something new and peppy, and we hate to hear him say that Chicago is a hick town and to underline New York City when he signs a register. Maybe it's because we know we are a hick town but that New York is just as much a hick town to Londoners and London as much a hick town to Parisans and Paris and all of the others as much hick towns to the artist who does his shopping on Mount Olympus. Annyway, as Mr. Dooley used to say, Floyd Dell likes us and was almost childishly happy to get back.

And that "childishly" reminds me. When I began my so-called "literary career" by timidly suggesting to Mr. Dell that I'd like to review books for him—when I went to see him with my future palpitant upon his word, he seemed extremely adult to me—years and years older than I could ever be. Now he seems of some attainable human age, the age of perpetual youth and simplicity. He is, as a matter of fact, extremely young to have, as the papers say, such a brilliant future behind him.

"The Briary Bush," the sequel to "Moon Calf," which will be published in the fall, is entirely a Chicago story. It is not a photograph of the "intellectual life" of Chicago seven or eight years ago. It is an interpretation, rather, and no one will be recognizable. That assurance is at once a calmer of fears and a murderer of hopes! The Dells are on their way to Port Royal (Davenport) and points west up to and including California.

JUST ABOUT DOGS
by Edward Goldbeck

REALLY, I do not see why I should not write about dogs. The dog is a literary topic. Schopenhauer, the philosopher of pessimism, proved that his philosophy was genuine by living alone with a poodle. Frederick the Great, in his leisure hours a pessimistic philosopher, too, wanted to be buried with his dogs, because he despised the "race méchante" of human beings. Anatole France is tenderly profuse about Riquet, M. Bergeret's little dog, and tries to tell us what Riquet feels and thinks, what he reveres and loves and fears.

It was not always so. On the classical French stage at the time of Louis XIV, certain words were permitted as "noble," other ones were forbidden as "low." When Racine in one of his tragedies used the word "dog," his daring was admired, praised, and blamed. His successors were less audacious; they called the dog "de la fidélité respectable soutien," the respectable adherent of fidelity. But these times of restraint are gone; nowadays we are allowed to call a dog a dog [in literature] and so I may just as well use this privilege.

Anatole France does not share the idea of Descartes, that animals are soulless mechanisms. Here is the beginning of his novel "M. Bergeret a Paris": "M. Bergeret was sitting at table and taking his frugal supper. Riquet was lying at his feet on a cushion. Riquet's soul was religious, and he bestowed the honors of divinity on the human being. He thought that his master was very good and very great. Especially when he saw him at table he conceived the sovereign grandeur and goodness of M. Bergeret. Everything eatable seemed beautiful and precious to him, but human food impressed him as something august. He worshiped the dining room as a temple, the table as an altar. During the meal he kept his place at his master's feet, silent and immobile."

Later on, Zoé, M. Bergeret's sister, wants to dust the sideboard. Riquet begins to growl and to bark at her and gets into a condition of wild excitement. 'He cannot endure such a desecration. Zoé complains about the stupidity of the dog, but her brother takes his side. "He is intelligent," says M. Bergeret. "He does not understand all our ideas, but we do not understand all of his. The souls are impenetrable." [Oh tragedy!]

* *

A Melancholy Dog Called Comical.

DO dogs feel that, too? Mine do. I have two dogs. One is a female, the most melancholy looking dog I ever saw. Her name is Comical. She knows all my moods, sufferings, loathings, despairs. She knows them by intuition. The other dog is a male, a wire haired terrier, an English aristocrat. [His mother was Lady Squibbs.] His name is Innocent on Sundays, Nocy on week days. Queer names? Not at all. My neighbor has a collie, whom he calls Alma Gluck. Sometimes I hear her bark. What a voice, what a technique!

Nocy has no intuition, but he tries hard to understand. At such moments he gives his neatly designed head the angle of interrogation, as if he wanted to see more clearly. But soon he returns to activity, for he is a practical dog and averse to wasting his time in useless assaults at the "Unknowable."

I love dogs: what an immense asset of joy, benevolence, sympathy, is shown by the incessant movements of their psychographic tails! Highbrows think they are vulgar. A German poet once wrote the following words: "Go away. Grief is noble and you, though you are whining so faithfully, are low." Ridiculous arrogance, stupid overvaluation of human nature! Our grief is never exclusively noble; even in the periods of deepest grief we remain "low," subject to all the imperative demands of animalism, and the only difference is that we know it and that this knowledge adds a subtle and poignant nuance to our suffering.

There has been endless debating about the difference between the thought of the animal and that of the human being. I think that the difference exists only in quantity, not in quality. The foundation of thought is memory. Voltaire has already said: "Without memory, no mind." Are the dogs endowed with memory? No doubt. After many years of separation the dog will recognize his master, only he does it by smell. We recognize things by smell, too, occasionally, and there is even a French saying: "The nose is the memory." The fragrance of a flower may bring back long forgotten associations of thought. But we have many other means of identifying objects. We know for instance the appearance, the anatomy, the history of the human being. It is doubtful whether the dog knows that a human being has two arms, two legs, two ears, and one nose. He is able to see these details, but it is questionable whether he ever perceived them, stated them to himself. What he knows is probably this: a certain kind of smell designates a human being.

* *

No Future for the Barking Language.

IT is often said that the dog cannot form abstract notions. He probably can. He knows that a cat is not a squirrel, he distinguishes a rabbit from a bird. Well, what else is abstraction? He does not reach the result by a complicated logical process of eliminating certain characteristics and combining other ones, but do we? Life would be a rather wearisome affair if every time I mention a cat I should have to go through the business of putting together the mosaic of details which when it is completed means "cat."

The dog has senses, the dog has memory, to retain the impressions which he receives through his senses; the dog has a language to communicate his impressions. But at this point we must pause. Man gets most of his notions through the eye and the ear, and he can fix these notions and impart them through signs which apply to the eye and the ear. The dog has notions, too, but he gets most of them through smell. Smell cannot, however, be reproduced, and so the dog cannot reproduce his notions. Evidently it is impossible to impart smell notions through the ear or the eye. The dog, who ought to have a language founded on the communication of smells, uses a language which by its nature is bound to ignore his strongest, most fundamental faculty. Under these circumstances it is to be feared that the barking language has no great future. That barking is differentiated and expresses emotions and various grades of emotion is sure. But whether, for instance, a dog can say in barking: "Here is a bird!" "There is a man!" and so on, is doubtful.

This is a dualism which seems to be inherent in a dog's nature and which prevents him from reaching a higher position in the myriad graded scale of nature. As he has not the right kind of language, the language which would be adequate to his organization, he cannot fix and retain his impressions, he cannot develop his memory. Every dog observer knows how easily a dog forgets.

In this respect—a pessimst might say—he is happier than we are. We remember, alas! all the bitterness of life to our last hour. We remember the foul taste of all those cups we had to empty to the dregs; contempt from fools, treason from friends, humiliations from cads and knaves. Every night before going to bed we ought to drink a cocktail mixed of Lethe and that wonderful ingredient which the French all "Ye m'en fiche," the Russians "Nitshewo," the Germans "Wurstigkeit," and the Americans "I don't care."

I must stop, for Nocy wants to go for a walk. He refuses to go out by himself. He runs after every car, and I am afraid some day he will run into one. A short time ago an interesting question was raised in a suit in Boston. The owner of a dog killed by an automobile asked $1,000 damages. The driver of the car responded that the dog clearly committed suicide by hurling himself under defendant's car. A clever contention, and if it could be proved, that dog would have taken a feather out of man's cap; but this proof is impossible, for France was right when he said with gentle melancholy that "the souls are impenetrable."

When I come back, Comical will greet me ecstatically. But at the very moment when she wants to rush at me in a frenzy of welcoming she will have to stop and scratch herself. Poor dog! Well, Comical, never mind, we have known each other for quite a time and can get along without the symbol, as the husband said when his wife wanted to kiss him.



LIBERTY SIX

WITH CORD TIRES $1595 WITH CORD TIRES

$455 Less Than the Price of September 1920

Reduced Prices

September · 1920	*July · 1921*
5-Pass. Tour. $2050	5-Pass. Tour. $1595
Roadster . . 2050	Roadster . . 1595
Sport Car . . 2140	Sport Car . . 1675
Coupe. . . . 2900	Coupe. . . . 2400
Sedan 2950	Sedan 2495
WITH CORD TIRES	WITH CORD TIRES

All prices f. o. b. Detroit

WHY is the Liberty Six acknowledged to be a great car and a wonderful value? The answer is easy. Look at its remarkable new Liberty Triple Head Motor, 53 h.p., a distinct engineering advance. Look at its perfected Pressure Lubricating System, with Special Oil Regulator. Look at its sensational Dry Gas Vaporizer and Special Manifold. Look at its wonderful flexibility of 2 to 60 miles on high. Look at its record of service. No Liberty Six has yet given out. Look at its fuel and oil economy. Averages 18 miles to the gallon of gas and 800 miles per gallon of oil. These are facts that establish proof beyond question. The Liberty "ENGINEERING FIRST" Policy has made them possible.

At the present price of $1595, which includes cord tires, we claim that the Liberty Six is absolutely the best automobile value in America. We will match it in engineering, in workmanship, in performance, in speed, acceleration, power, economy and endurance, with any automobile in America within $1000 more than its price.

If you are going to buy an automobile, be sure you inspect the Liberty Six with its wonderful new Liberty Triple Head Motor. This is "the Car with a Reason for every Why." Come in or phone for a man. No obligations at all.

If you are thinking of a closed car, keep this in mind. Liberty built its reputation upon its smart closed cars. At the new prices, we offer you the biggest closed car value in the country. See these cars. Compare the value. Judge for yourself.

"Among those who have known it intimately, the Liberty Six has always been voted the one big, outstanding value among central class cars. At the new prices we believe it smashes all value-per-dollar records REGARDLESS OF CLASS." McSHANE-HILL.

McShane-Hill

DISTRIBUTOR

Michigan Ave. at 25th St. Victory 3640

Satisfactory Payment Plan Can Be Arranged

ANNOUNCING

Cole Aero-EIGHT

$700 to $455

Reduction in Price

THIS is the most important Cole announcement ever made—because it introduces the best Cole ever built.

It is significant, in the face of declining prices, that Cole quality does not stop advancing. Instead, Cole goes to the other extreme and adds to its *prestige* by bettering its *performance*.

Notable refinements are created and many improvements added that make the *new* Aero-EIGHT cost $200 more to build. They make the Aero-EIGHT an even better *investment* and more desirable *possession* and strengthen its leadership among fine cars. The increased value combined with the decreased price make the new Aero-EIGHT a most extraordinary car.

NEW PRICES F. O. B. FACTORY

Roadster	$2550	Sportcoupe	$3695
Sportster	2695	Sportsedan	3995
Tourster	2795	Sportosine	3995
Californian Sportster	3045	Touresdan	3995
Californian Tourster	3145	Tourosine	4295

COLE MOTOR COMPANY

EDGAR C. FRADY, President

2325 Michigan Avenue Telephone Calumet 2323

COLE MOTOR CAR COMPANY, INDIANAPOLIS, U.S.A.

Creators of Advanced Motor Cars

STATE BANK OF CHICAGO EST. 1879

6½% and Safety

First Mortgages and
First Mortgage Gold Bonds
on Improved Property
in Chicago

Real Estate Loan Department

OSCAR H. HAUGAN, Vice-Pres.

STATE BANK OF CHICAGO

LA SALLE AND WASHINGTON STREETS

WANDERER MUST HANG ON JULY 29; MERELY YAWNS

Jury Quickly Decides That Slayer Is Sane.

With virtually his last chance to beat the gallows swept away by a jury's decision declaring him sane, Carl Wanderer merely yawned yesterday as Judge David sentenced him to be hanged on July 29.

It was the second time within three months that he had stood in Criminal court while a judge fixed the date he was to die on the gallows for murder. Only intervention by Gov. Small can save Wanderer now.

The jury, which has listened for ten days while attorneys alternately argued or wrangled with the judge over the question of Wanderer's sanity, took less than an hour to reach a verdict declaring him sane. Only two ballots were necessary.

Judge Silences Attorney.

As Judge David stepped to the bench after Ferdinand Scherer, his chief clerk, had read the jury's verdict, Attorney Lloyd Heth announced he wished to make a statement.

"I want——" he began.

"I don't care what you want," snapped the judge, irritated by the interruption. "There has been too much talk all through this case."

Afterward Mr. Heth explained he intended to call the judge's attention to the Supreme court's ruling, calling for a speedy hanging for condemned murderers found sane after an insanity hearing.

Cites Supreme Court Dictum.

"The ruling requires the judge to set an early date," he declared. "Every day that Wanderer lives increases the chances that he will beat the rope. The ruling as taken from the opinion handed down in the Gene Geary insanity trial provides:

"'After the trial the court should at once enter the verdict and judgment thereon, and immediately thereafter definitely fix the date for the execution of the defendant, which may be set at any time thereafter, except on Sunday, but time of such sentence to be fixed just sufficiently far ahead to give the sheriff of the county time to properly prepare for the execution of the defendant.'"

Wanderer scratched his ears and a wan smile lit up his face for a second as Judge David set the date for his execution.

As the judge read, "And he is sentenced to be hanged by the neck until dead," Wanderer yawned and rubbed his hand across his face.

David Raps "Public Officials."

Before discharging the jurors Judge David congratulated them as men who had not shirked their duty to serve as jurors. Then he made a bitter attack on what he termed attempts by public officials to influence the verdict of the jury.

"If there were more men like you," he said, "there would not be so much talk of crime going unpunished. You men showed you were able to come to a decision without being swayed by tears or attempts to give false impressions to the jury.

"During the course of this trial I have received several threatening letters. One of them intimated that I had received money for giving Wanderer an insanity trial.

"Attempts have been made to influence this court by public officials who do not realize the importance of their positions. Such attempts are absolutely reprehensible. Statements have been published which, if true, might have influenced judges in the performances of their duty."

Crowe Sides With Chief.

Statements by Chief Fitzmorris in which he said Wanderer should be hanged, and that state officials had no right to testify against the state as certain alienists did at the Wanderer insanity trial, evidently were the target for the judge's wrath.

State's Attorney Crowe immediately after the trial backed up the statements of the chief.

Harry E. Shoff, vice president of the George A. Limbert company, was foreman of the jury. He refused to give out any statement, saying it had been decided by vote that no interviews be given.

The victory yesterday is the third won by the state in the Wanderer case. Following the murder of his wife and a "ragged stranger," Wanderer was tried for the murder of his wife. A jury gave him twenty-five years. A second jury sentenced him to die for the murder of the "ragged stranger."

Appeals to the Supreme court having failed, Wanderer was virtually resigned to his fate when Gene Geary stayed his execution by applying for an insanity trial under the ancient statute of 1845. An appeal of a similar nature was made for Wanderer and Judge David granted a trial by jury.

MUST HANG

Jury Decides Wanderer Is Sane and Must Die for Slaying of the "Ragged Stranger."



CARL WANDERER.

FIND 38% OF U. S. FARMS ARE NOW RUN BY TENANTS

2,454,746 Rent Land Which They Till.

BY ARTHUR M. EVANS.

Farm tenantry, a growing problem of American agriculture, has now increased to the point where nearly two out of every five farms in the United States are run by renters instead of by the owners.

The figures for 1920, just issued by the census bureau, are lower than the estimates other governmental agencies have made from time to time, but they show that of all the farms in the country 38.1 per cent are operated by tenants. In 1910 it was 37 per cent, in 1900 35.3 per cent, in 1890 28.4 per cent, and in 1880 25.6 per cent.

Ever since 1880, and perhaps before that time, the farms operated by tenants have in each decade increased faster than those run by owners. In the ten years between 1910 and 1920 the number of owners who ran their farms decreased about one-half of 1 per cent, farms operated by managers increased 17.9 per cent, tenants increased in number 4.2 per cent. In 1920 the number of farms in the United States was 6,448,366, of which 3,925,090 were run by owners, 68,530 by managers, and 2,454,746 by tenants. About two-fifths of the American farmers thus have no stake in the land they till.

Big Increase in West.

The most significant increase in tenantry has come in the great fertile regions of the west, where lands have advanced furthest, and in states where new land has been turned under the plow. The proportion of farms run by tenants is highest in the south.

Of the northern states, Illinois has most tenants—101,196—and Nebraska has the highest ratio of tenants to all farmers, 42.9 per cent. This is how tenantry stands in some adjoining states:

	Farms operated by tenants—Number— 1920.	1910.	Per cent of all farms. 1920.	1910.
All U. S.	2,454,746	2,354,676	38.1	37.
Illinois	101,196	101,379	42.7	41.4
Nebraska	53,433	49,411	41.7	37.8
Iowa	89,064	82,115	41.7	37.8
Kansas	66,701	65,398	40.4	36.8
Indiana	65,587	64,687	32	30
Michigan	34,722	32,689	17.7	15.8
Wisconsin	27,258	24,654	14.4	13.9
No. Dak.	19,918	10,664	25.6	14.3
So. Dak.	26,042	19,231	34.9	24.8
Minnesota	44,138	32,811	24.7	21
Missouri	75,727	82,958	28.8	29.9

Tenants Work on Shares.

The trend has been towards tenancy on shares. In 1920, 68.4 per cent of all tenant farms were operated by share tenants as compared with 59.5 per cent in 1910. The number of share tenants, including croppers in the south, is 1,678,735, which is an increase of about 20 per cent over 1910.

The number of cash tenants, including standing renters who paid for the use of the land a stated quantity of some crop, is 585,014 as against 712,294 ten years ago, a decrease of 18 per cent. In 1920, 23.8 per cent of tenant farms were run on a cash tenancy as compared with 34.5 per cent in 1910.

GUARD ARMORY MAY BE SHELTER FOR NEEDY VETS

Col. Swanson of Second Investigates Plan.

Col. W. E. Swanson, commanding officer of the 2d infantry, Illinois national guard, yesterday joined the ranks of patriotic Chicagoans who are trying to make the life of disabled or luckless war heroes more comfortable.

When Col. Swanson learned that hundreds of war veterans are out of work, penniless, and without places to sleep he announced he would find out whether it is possible to give the men beds in the Second infantry armory at 2653 West Madison street.

"If I learn I can turn the armory into a temporary hotel for these men I will do so," he said. "Do not be too jubilant, because I am not sure the thing is possible; but I will try."

Roused by Col. Davis' Plea.

Col. Swanson was stirred by Col. Abel Davis article in last Sunday's TRIBUNE, which asserted wounded soldiers have been receiving disgraceful treatment from the government.

"I am informed the government has $18,000,000 to spend on hospitals for these men," Col. Swanson said. "The only thing to do is to start work immediately. We have the money—let's build."

"If we don't take care of our wounded men we'll never have another army," said Col. James Hamilton Lewis, former senator.

Citizens must not be deaf to the first whispers of a conflict being prepared in Asia—particularly in Japan—to force us to admit those people to our country on an equal basis. There is also the prospect of danger from European governments that will arise from our efforts to collect loans and have our trade extended throughout the world.

"America cannot expect to get soldiers in the coming conflicts if she does not now give proper reward to the soldiers who offered their lives in France. It's not charity. It is paying ourselves for future protection."

"Disgraceful," Says Clinnin.

Col. John V. Clinnin, American Legion leader in Chicago and a veteran of three wars, asserted present conditions were "disgraceful" and that "the men we sent to Washington shall immediately make amends."

"I have a fixed opinion," he added. "I know the situation in many hospitals in America. I know the officers and physicians at the 47th street hospital and other institutions in Chicago are doing their best to take care of the men, but they haven't the proper things. The 47th street building was not built for a hospital. The government will do well to finish the Hines Speedway hospital immediately.

"Mr. Hines, whom I have never met, certainly has more foresight than many of our congressmen. He knew we would need a hospital. It has been proved that we do. Why isn't the hospital completed?"

Beauty, Tribune Prize Winner, Bandits' Victim

Janesville, Wis., July 2.—[Special.]—Miss Marie Scarcliff, THE TRIBUNE'S $1,000 Wisconsin beauty, was held up by bandits while motoring in Kansas City, Mo. Returning to her home here Saturday, she stated that while riding with two other women bandits halted their touring car, stripping it of tires, searchlight, and other equipment. No effort was made to harm them.

Soft Coal Output Creeps Up During June; Still Low

Washington, D. C., July 2.—[Special.]—Production of soft coal recovered slightly during the week ended June 25, but was still far short of the 8,000,000 ton mark. The total output was estimated at 7,669,000 tons, an increase of 1.5 per cent over the week preceding, but still about 350,000 tons below the rate maintained from May 14 to June 11.

Wonder if This Fellow Had His Shave Finished?

Two men wearing army uniforms and driving a taxicab, believed to have been stolen by them, entered the barber shop of Louis Costanza, 10153 Commercial avenue, last evening, robbed the owner of $80 and a watch, and forced a customer whom he was shaving to stay in the barber chair while they took his watch and $60.

SWEETS OUSTING BEEFSTEAKS ON BILLS OF FARE

"Salads and sweets are taking the place of beefsteaks and heavy food on the menus of men since prohibition went into effect. The day of the famous beefsteak dinner has gone," according to Gilbert Cowan, president of the American Caterers' association, who will be one of the speakers at the opening of the American Hotel and Restaurant Equipment exposition in the Coliseum, July 11 to 16. One of the important questions that will come up before the hotel and restaurant men of the country while here, Mr. Cowan says, will be that of "the changing palate."

"Never before in the history of the world," he continued, "have men's palates been so sensitive and particular. Food must be better prepared and more carefully seasoned, and of superior quality. It must be more appetizing than in the days when one or two pre-dinner cocktails stimulated a jaded appetite."

WOLCOTT ACCEPTS CHANCELLORSHIP.

Dover, Del., July 2.—United States Senator Wolcott announced today he would accept the appointment of chancellor of Delaware.

C. W. MIDDLEKAUF IS NAMED SPECIAL AID OF C. F. CLYNE

C. W. Middlekauf, former assistant attorney general of Illinois, has been appointed special assistant district attorney, it was announced yesterday by Charles F. Clyne. Mr. Middlekauf will be assigned to the case filed June 25 by James Hamilton Lewis to test the constitutionality of the eighteenth amendment and the Volstead act. Mr. Middlekauf is a resident of Freeport, but will make his headquarters in Chicago.

Two Beaches Closed to Prevent Race Trouble

Both the 29th street and the 39th street beaches were closed and guarded by the police last night to prevent a repetition of the trouble of Friday night, when 500 Negroes attempted to invade these two beaches reserved for whites.

JUDGE SABATH WINS THIS BOUT; STOPS A DIVORCE

Judge Joseph Sabath yesterday effected a reconciliation between Samuel Abrams, secretary and treasurer of Abrams & Sons, and his wife, Mrs. Florence Abrams, 4919 North Kedzie avenue, who had filed a petition for divorce.

Judge Sabath told the couple he did not think either deserved to have their child, Sanford, 3 years old. Both wanted the boy. Judge Sabath took the three into his chambers and gave them a lecture on the seriousness of marriage vows.

When they came out the divorce action was dismissed by stipulation. The boy held the hands of his parents.

"In the thousands of case I have heard since I have been on the bench," Judge Sabath said, "I consider I have accomplished most for the community when I can effect a reconciliation. It is a victory I take pride in."

FOUND DEAD IN BOARDING HOUSE.

John Lawrence was found dead in bed yesterday in his boarding house at 717 West 43d street, by Mrs. Winnifred Carney, keeper of the house. Heart disease was apparently the cause of death.

I HAVE MOVED!
SAMUEL BOMASH
LOAN BANK
DIAMONDS WATCHES JEWELRY
Now Located at
SUITE 508 HARTFORD BUILDING
8 S. Dearborn St., S. W. Cor. Madison
Opposite Tribune
Loans Made Strictly Confidential at Low Rates of Interest
Unredeemed Pledges at Reduced Prices
IN BUSINESS 33 YEARS
My Friends and Patrons Are Invited to Visit My New and Improved Quarters
Don't Forget My New Address
SUITE 508 HARTFORD BUILDING
S. W. Corner Dearborn and Madison Streets
Telephone Central 3552

1921 IS REWARDING FIGHTERS

"TIZ" FOR TIRED OR ACHING FEET



Just put those weary, shoe-crinkled, aching, burning feet into a Tiz bath. Tiz is grand, glorious for tortured feet. It draws the swelling and poisonous exudations right out. Stops the pain of corns. Ends torture and puts your feet into perfect condition. Your shoes won't seem tight and your feet will never hurt or get sore and swollen. Think of it, no more foot misery—and you will wear smaller shoes. Get a box of Tiz at any drug store and get instant relief for a few cents.

St. Jacobs' Oil Co., New York, N. Y.

How many cylinders?

YOU can buy four, six, eight, or twelve-cylinder motors, but you can buy only one that is scientifically and mechanically efficient—the Six. Because six is the smallest number of cylinders that produces continuous power, and is the largest number needed for any demand a car puts on its engine.

And that one six-cylinder motor most worth knowing has been brought to high perfection by fourteen years of specialized development and is used exclusively in the Winton Six. May we show you? Call direct factory branch at 2512 South Michigan avenue. Victory 7700.

Winton Six

REVELL & CO.
Wabash Ave. Adams St.

(Independence Editorial)
THE GLORIOUS FOURTH

In June of the year 1776 Richard Henry Lee of Virginia introduced a measure in the Second Continental Congress calling for a Declaration of Independence from the Isle of Great Britain. This was referred to a committee, including such famous men as Thomas Jefferson, John Adams and Benjamin Franklin.

The result of this committee's work was finally passed after debate on July 4th, 1776, to the wild hurrahs of the populace.

Tomorrow we celebrate that wonderful day. May the great advantages and blessings which were then given to us be perpetual. Let us remember the hardships and privations that our Colonial fathers went through in order to establish this wonderful nation.

Let the resolve be taken to be fully worthy of them and all unite to make this, our Country, greater, better and more glorious than ever.

Copyright, 1921.

Oriental Rug Importers
At Greatly Reduced Prices, Beautiful Floor Coverings
Rare Oriental Rugs



Thousands of Rugs to Select From

Turkish Mats
4.75 5.50 6.50 7.50
Fine Ladig and Anatolian weaves in pretty designs. Hundreds to select from. Colors are mostly red and rose.

Baluchistan Rugs
22.50 27.50 32.50
These Oriental Rugs are all in dark rich red and blue tones; size 3x5 feet.

Persian Mossoul Rugs
34.50 38.50 45.00 47.50
In a wide range and beautiful color effects. Sizes range 5.10x3.5 feet.

Persian Kurdistan Rugs
75.00 85.00 95.00
Sizes range 3.10x6.8. Artistic, soft, silky effects, durable, strong rugs in quaint old designs.

Large Oriental Carpets
Two Lots, Your Choice, 235.00 to 295.00
Reduced from 375.00 to 650.00
Choice Oriental Carpets, consisting of Mahals, Araks and Smyrna Carpets. In room sizes, the greater number 8.6x11 feet and 9x12 feet. Some larger, a few smaller. All of exceptional quality.

Oriental Hall Rugs, 48.75 65.00 75.00 85.00 95.00
Average size 3.4 to 4 feet wide and from 10 to 17 feet long.

Persian Dozar Rugs, 95.00 110.00 125.00
Sizes average 4.9x6.9. These are all fine, closely woven, silky effects in rare old designs.

Persian Lilahan Rugs, 135.00 150.00 165.00
These Rugs are all very fine and closely woven in quaint old designs, in long nap; soft, silky tones. Sizes average 4.8x6.9.

Oriental Sarouk Rugs, 65.00 85.00 125.00
Sizes range from 3 to 4 feet wide by 4.6 to 6 feet long. They are in beautiful color effects and exquisite Persian designs.

Wilton Velvet Rugs
Heavy Wool Quality. Seamless. All Room Sizes.
Size 10.6x8.3 feet, 46.50 Size 12x9 feet, 48.75
Three hundred Rugs in the assortment to select from. Strong and durable, the designs and tones are suitable for any room in your home or office.

Axminster Rugs
Size 10.6x8.3 ..... 45.00
Size 12x9 ..... 47.50
Size 54x27 ..... 4.85
Size 36x22 ..... 3.25

Hardwick's Wilton Rugs
These are all high class Wilton designs in soft tone effects.
Size 9x6 ..... 71.50
Size 10.6x8.3 ..... 105.00
Size 9x12 ..... 115.00

Rugs for Summer Use

Cotton Rag Rugs
Beautiful, light, summery effects in all the different shades.
Size 30x60 inches 3.15
Size 6x9 feet 14.75
Size 8x10 feet 15.00
Size 9x12 feet 18.75

Deltox Grass Rugs
These Rugs are suitable for sun parlors, porches, dining rooms, etc.
Size 4.6x7.6 feet 7.50
Size 9x6 feet 10.50
Size 10x8 feet 16.00
Size 12x9 feet 17.50

Wilton Rugs
Size 9x12 feet 79.50
Size 8.3x10.6 feet 75.00
Size 9x6 ..... 51.00
Size 27x54 inches 8.50

Neenah Fibre Rugs
Artistic design in soft tone effect, strong and durable. These Rugs, suitable for bedrooms, sun porches, dining rooms, halls, bathrooms, etc.
Size 36x60 inches 1.75
Size 8x10 feet 16.00
Size 12x9 feet 17.50

Good Linoleums
A magnificent display of Inlaid Linoleums, Printed Linoleums, Plain Linoleums in the different colorings, Battleship Linoleums, Cork Carpet, Cocoa Matting, Rubber Matting.
PRICES
Printed Linoleums 85c
Plain Linoleums 1.10
Inlaid Linoleums 1.45
Battleship Linoleums 2.50
Cork Carpet 1.85

Long Ago We Started and Today
The Readjustment Sale
Is Still Leading the Way in the Downward Revision of Prices.

Clearance Sales
Lace Curtains and Draperies
(Odd Lots) at Extremely Low Prices



Hundreds of pairs of real handsome Curtains offered during this selling at unusually sharp reductions.

Every known style represented. One will find dainty Ruffle Curtains for use in bedrooms to elaborate Brussels Curtains for the parlor.

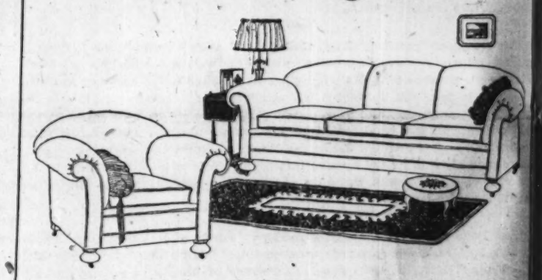
Special Lots Range from 2.25 to 17.50 Per Pair
¼ to ½ Off Regular Prices

Below Is a List of Other Important Savings:

	Former Price	Sale Price
Colored Scotch Madras Curtains, per pair	8.00	5.25
Colored Scotch Madras Curtains, per pair	9.00	6.75
Domestic Lace Curtains, per pair	8.00	5.85
Domestic Lace Curtains, per pair	11.00	7.75
Irish Point Curtains	12.00	6.50
Irish Point Curtains	15.00	9.50
Real Swiss Sectional Paneling, per section	3.00	1.65
Real Swiss Sectional Paneling, per section	4.00	2.00
Filet Net Curtain Material, per yard	1.25	.85
Imported Dotted Voile, per yard	1.00	.65
Imported Colored Madras, per yard	1.00	.60
36-inch Drapery Cretonnes, per yard	.65	.37½
36-inch Drapery Cretonnes, per yard	1.25	.65
36-inch Drapery Cretonnes, per yard	1.50	.85
Metallic Tapestry Table Scarfs, 72 inch, ea.	22.50	16.25
Metallic Tapestry Table Scarfs, 54 inch, ea.	17.50	11.00

Portieres, Couch Covers, Drapery Materials, Bedding, Lamps and Shades—all at correspondingly attractive reductions.

Furniture Prices at Revell's Will Interest the Housewife.
For the Living Room



We illustrate a two-piece living room Suite of rare merit and beauty. This suite as we show it on our sample floor in a taupe velour, or your choice of the particular shade most suited to your room, is unbeatable at our special price..... 249.00

358.00 Blue Velour Davenport, pillow arm, loose cushions 179.00
193.00 Pillow arm, blue velour Arm Chair, loose cushion... 96.50
317.00 Overstuffed tapestry Davenport, removable cushions... 158.50
163.00 Arm Chair, large size, matches davenport 81.50
393.00 Mohair Davenport, removable seat cushions 191.50
209.00 Mohair Arm Chair, matches davenport... 104.50
37.50 Mahogany finished Rocker, tapestry seat and back..... 19.75
72.50 Mahogany finish colonial design Armchair, tapestry seat and back..... 24.75
72.50 Rocker, mahogany finish, matches armchair 24.75
220.00 Suite, 3 pieces, loose spring filled cushions, brown mahogany finish..... 118.00

For the Dining Room

175.00 Walnut Buffet, Queen Anne design. Sale Price..... 100.00
200.00 Walnut Buffet, Adam design. Sale Price 110.00
85.00 Mah. Server, Adam design. Sale price.. 45.00
170.00 Mah. Buffet, Queen Anne design. Sale Price 85.00
110.00 Jacobean Oak China Cabinet, William and Mary design. Sale Price..... 65.00
85.00 Walnut Server Queen Anne design (closed cabinet). Sale Price 42.50
50.00 Walnut Server, William and Mary design. Sale Price... 22.50
35.00 Walnut Server, Queen Anne design. Sale Price..... 17.50
65.00 Walnut Server, William and Mary design. Sale Price.... 35.00
130.00 Jacobean China Cabinet (wood panel doors), Queen Anne design. Sale Price 69.00
135.00 Walnut Buffet, Adam design, 60-inch. Sale Price... 85.00
250.00 Mahogany Buffet, Chippendale design, 60-inch. Sale Price. 145.00

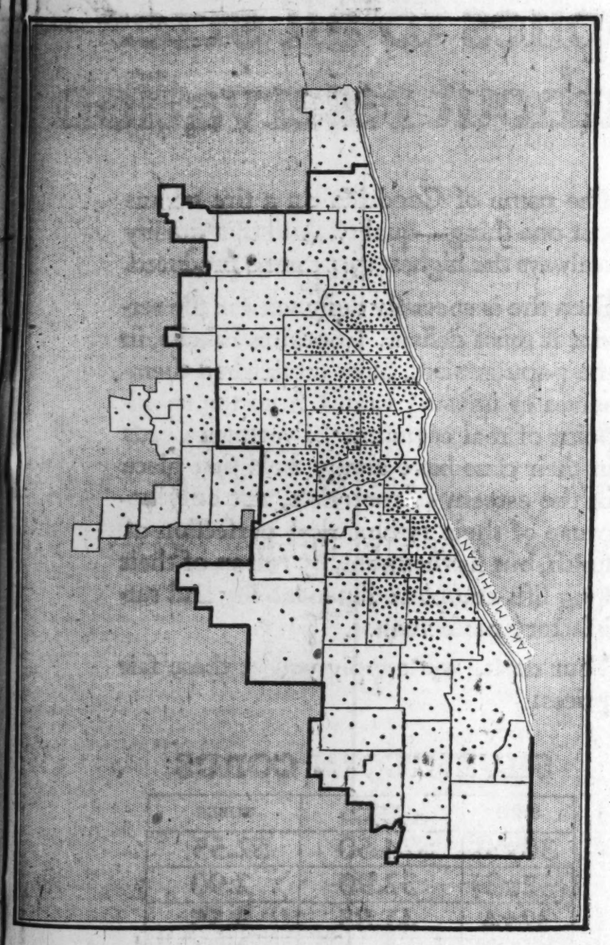
For the Bedroom

90.00 Mahogany Chest of Drawers, Adam design..... 37.50
167.00 Walnut Dresser, 48-inch top..... 83.00
110.00 Walnut Chest of Drawers, Queen Anne design..... 48.00
68.00 Ivory Enamel Chest of Drawers..... 39.00
89.00 Red Mah. Toilet Table, Colonial..... 42.00
82.00 Walnut Toilet Table, Louis XVI..... 37.00
169.00 Mahogany Dresser, 48-inch top, Chippendale design... 98.00
176.00 Mahogany Dresser, 50-inch top, Adam design..... 104.00
225.00 Walnut Vanity Dresser, 52 inches wide..... 87.00
120.00 Mah. Dresser, 45-inch top, Adam design..... 85.00
114.00 Walnut Chiffonette, Queen Anne design..... 78.00
112.00 Mahogany Chiffonier, Adam design..... 74.00
114.00 Walnut Chiffonier, Queen Anne design..... 75.00
240.00 Walnut Dresser, 52-inch top..... 120.00
236.00 Mah. Dresser, 52-inch top..... 103.00
275.00 Mah. Dresser, 50-inch top..... 137.00
113.00 Mahogany Chiffonier, Queen Anne design..... 68.00
86.00 Ivory Enameled full size, Adam design..... 44.00
90.00 Mahogany Bed, full size, Adam design..... 36.00
150.00 Red mahogany Bed, full size, Colonial design..... 85.00
100.00 Mahogany or walnut Bed, bow foot, Adam design..... 62.50

The TRIBUNE IS FIRST IN CHICAGO

The Sunday Tribune has more circulation in Chicago and suburbs than any other Chicago newspaper

POPULATION



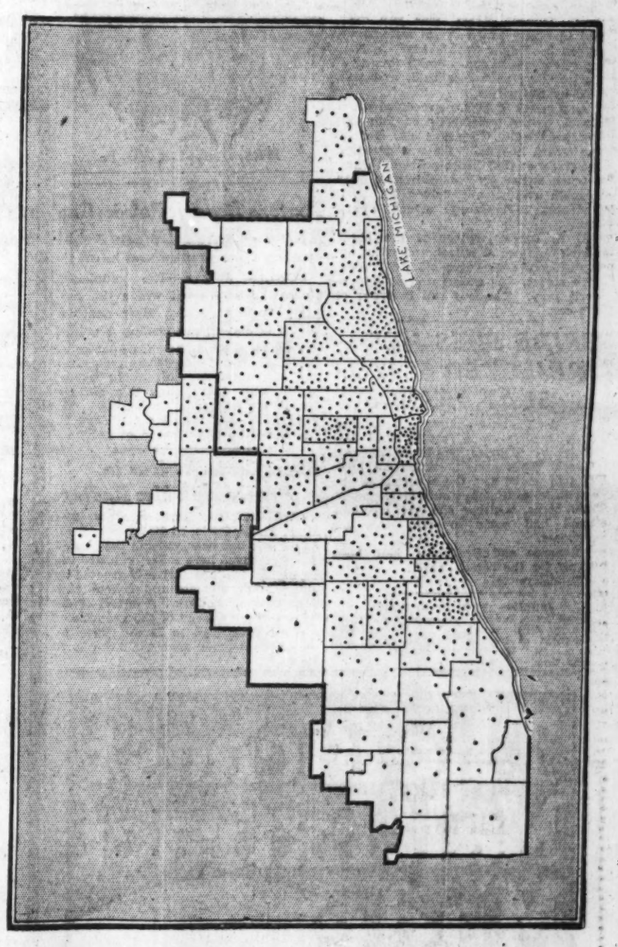
THESE MAPS of Chicago and leading suburbs tell a remarkable story of the domination of a great market by one great medium. The Sunday Tribune's net paid circulation of 470,584 in Chicago and suburbs is 35% greater than that of the next Sunday paper, and 20% more than the leading evening paper.

On the map to the left each dot represents 500 families in the district or suburb in which it appears. On the map to the right each dot represents 500 Sunday Tribunes sold in the district or suburb in which it appears. In every sense of the word The Tribune "covers" Chicago.

The 48 Chicago districts on the maps are those into which this great city has been divided by The Tribune for merchandising purposes. The suburbs shown are Evanston, Oak Park, Forest Park, River Forest, Maywood, Cicero, Berwyn, Riverside, Brookfield and La Grange.

Note in how many districts the number of Sunday Tribunes sold corresponds closely to the number of families.

CIRCULATION



Also---The Tribune has the largest morning daily circulation in America!

Also---The Tribune prints approximately one-third of all the advertising appearing in the six Chicago newspapers!

THE *TRIBUNE* IS FIRST IN CHICAGO

BOOMERANG HITS WOMAN FOE OF SCHOOL TEACHER

Own Reputation Attacked at Miss Powers' Hearing

Before Chief Justice Charles A. McDonald in Criminal court will permit Miss Esther D. Powers of 4733 Forestville avenue, considered one of the brightest teachers in Raymond school, to be subjected to an examination in the Psychopathic hospital, Allietta Anderson, 4543 Clifton avenue, will have to prove that she herself is a reputable citizen.

Miss Anderson, who is employed by a physician's collecting agency, signed the petition asking for the examination of Miss Powers on June 12. The same day a patrol wagon was backed up at Raymond school and the pretty teacher was taken to the Psychopathic hospital. Teachers telephoned to Attorneys Thomas D. Nash and Michael Ahearn, who obtained a writ of habeas corpus. The hearing of the writ before Chief Justice McDonald yesterday was continued until next Saturday.

Teacher's Story.

According to her attorneys, Miss Powers and James Brooks, a real estate dealer, brother of Dr. Overton Brooks, 418 Oakdale avenue, were sweethearts until a year ago. James Brooks sent Miss Anderson to the school to obtain $1,500 for him from Miss Powers, stating he was in great trouble. Miss Powers talked to the principal and other teachers, and they advised her not to loan him the money.

Investigating the story told by Miss Anderson, Miss Powers learned a former sweetheart of Brooks had ended her life for love of him in Paducah, Ky., the attorneys say, and her father also ended his life. Paducah is the former home of the Brooks family.

When Miss Powers accused her sweetheart an attempt was made to "railroad" her to the Psychopathic hospital to hush the matter, her attorneys claim.

Miss Anderson Attacked.

Joseph Schoenberg, 4818 Winthrop avenue, testified yesterday that Miss Anderson's reputation for truth and veracity was not of the best.

Sergt. Frederick Able of Town Hall station told the court of investigating the complaint that Miss Anderson was operating a baby farm. He said the police were now investigating complaints regarding the Clifton avenue apartment.

Dr. Julius Ginker and Dr. James Whitney Hall testified for the school teacher.

BOY OF 6, PLAYING IN STREET, KILLED BY AUTOMOBILE

While running across the street in pursuit of a playmate in front of his home, Joseph Alex, 6 years old, 4840 South Honoré street, was run over and instantly killed by an automobile driven by Edgar Smith, 5818 Carpenter street, yesterday. Smith was driving rapidly, witnesses said, and was held by the police.

As a result of injuries received when struck by an automobile on June 27, Charles Gielow, 70 years old, died at the Grant hospital. He was crossing the street at 1837 Lincoln avenue when a truck owned by Fred Hartman, 2018 Lincoln avenue, and driven by Lloyd Theroux, 1031 George street, struck him.

L. J. Barrett, driver of a machine which on June 21 struck and killed Joseph Lococo, 15 years old, 1047 West 13th street, was exonerated by a coroner's jury. The boy ran in front of the car.

BRIDE SEES HER REJECTED SUITOR SLAY HUSBAND

James Rensroe, janitor at 4700 Magnolia avenue, was fatally shot last night by Charles Bradshaw at 1403 North Wells street. Rensroe's bride of two weeks saw the shooting as she sat in an automobile outside her mother's home, whither she and her husband had come to call. All are Negroes.

Rensroe and Bradshaw had been rivals for the bride's hand.

Bradshaw was captured.

JOBLESS MAN A SUICIDE.

Paul Cydlo, 1449 Fry street, who was found in a gas filled room Friday by his wife, died yesterday. A tube led from an open jet to his mouth. He had been out of work for some time.

TRIANGLE

Wives No. 1 and No. 2 of Edward Breuer Dwell Together in Amity as They Await His Trial for Bigamy.



EDWARD BREUER.



MRS. BREUER NO. 1.
[Toloff Photo.]



MRS. BREUER NO. 2.

Teutons Launch Poison Gas Attack--Cimex Delenda Est

[Chicago Tribune Foreign News Service.]

BERLIN, July 2.—The municipal authorities of Cassel, where the majority Socialist leader, Herr Scheidemann, is mayor, are leading a poison gas attack against the older quarter of the city. Herr Scheidemann declares the attackers are advancing everywhere with success and that slaughter of the enemy is prodigious. He guarantees that within a few days he will have the city cleared of bedbugs.

Mme. Curie Arrives in France with Her Radium

CHERBOURG, France, July 2.—Mme. Marie Curie, co-discoverer of radium, who has been visiting the United States, arrived here today on board the Olympic. She was formally greeted by government officials and school children bearing flowers. A squad of detectives took charge of the gramme of radium presented to Mme. Curie by American women and will take it to Paris.

WIVES NO. 1 AND NO. 2 PALS; JOINT HUSBAND TARGET

Awaiting Bigamy Trial the Women Live Together.

Two pretty young women, wives of Edward Breuer, are living together at 1009 Davis street, Evanston, awaiting the trial of their husband on a charge of bigamy. The wives are the best of pals. They attend shows together, take walks together, go to parties, and never have an unpleasant word.

"What's the use of being jealous?" asked wife No. 1, who was Miss Sophie Daehr of Syracuse, N. Y., and married Breuer, Oct. 28, 1916.

"It would not do one bit of good to get angry and besides, I could not dislike Frieda. She is a dear."

Breuer, a former United States Army sergeant, left his first wife to come west and in Evanston he met, wooed, and won Miss Frieda Shoen, pretty young girl. They were married Dec. 4, 1920.

No. 1's Not Jealous.

"Of course, I am not jealous," continued wife No. 1. "Why should I be? Frieda and I are living together now and are very happy and it would be most foolish to tear out her hair or attack her or threaten to shoot her as so many wronged wives often do. What would I gain? What would she gain? We have a mutual feeling of contempt toward our mutual husband now, and are determined to punish him."

The young man was sent to jail to await trial.

Writes for Railroad Fare.

Recently he wrote wife No. 1 a request for money to pay his railroad fare to Syracuse.

"I suspected something," Miss Daehr said yesterday, "and so instead of sending money I came to Evanston, where I met Frieda and learned of their marriage."

Breuer yesterday addressed a letter to "Mrs. Breuer" begging that he be furnished with cigarettes, tobacco and a pipe while in jail. The women looked at each other and laughed. He will not get his cigarets, tobacco and pipe from them.

TEXAS ESTATE OF J. L. HAMON BRINGS $300,000

Oklahoma City, Okla., July 2.—Purchase of the entire Texas estate of the late Jake L. Hamon, comprising approximately 600 acres of oil and other lands in Comanche, Stevens and Eastland counties, was announced here today by J. B. French, a local oil man, for a sum he estimated at $300,000.

The property includes the towns of Jake Hamon, Edhobby and Breckwalter, as well as the railway built by Hamon when he started developments in Texas, according to French. Population of the three towns, connected by 108 miles of railway, is approximately 3,000.

WON

Parents Announce Engagement of Northwestern University Girl.



MISS HELEN DAVIDSON.
[Photo by E. L. Ray.]

The engagement of Miss Helen Davidson, student in the college of liberal arts at Northwestern university, and Clifford Hall was announced yesterday by Miss Davidson's parents, Prof. and Mrs. William J. Davidson of 629 Foster street, Evanston. Mr. Hall is a son of Mr. and Mrs. G. W. Hall of Atlanta, Ill., and is a University of Illinois graduate.

IDAHO PUZZLES OVER KIDNAPING OF 'LADY RADICAL'

Boise, Idaho, July 2.—[Special.]—It was doubtful tonight just what would be accomplished in the case of the "angry Socialists and the gentle mob." Ten citizens of Twin Falls, this state, came back from Montello, Nev., in care of Deputy Sheriff Bert Robinson. As charges against them, he had the story of Kate Richards O'Hare, Socialist organizer, that last night they had entered the home of H. H. Freidheim at Twin Falls and escorted her out of the state.

They had offered her no violence, she said. She appealed to Gov. Davis of Idaho, saying she intended to return to that state and demanding protection. The governor, on his way to Seattle, left word that "those who wish to rise to the ideals of good citizenship should avoid arousing passions that disturb the peace of the community."

Late tonight came word from the national secretary of the Socialist party at Chicago that "1,000,000 Socialist citizens" are waiting to see what the governor will do.

There were no arrests tonight and the local sheriff doubted if he could recognize the men who had been bought back from Nevada.

Negro Shot During Fight, His Assailant Escapes

During a fight at 4905 Federal street last night Rubin Riley, 514 East 46th place, a Negro, was shot in the right groin by Edward "Slim" Johnson, 4532 South Dearborn street, also colored. Riley was taken to Provident hospital. Johnson escaped.

PLAN TO FORCE 'BIG TIM' TO TRIAL DURING SUMMER

Judge Reported Willing to Give Up Vacation.

The trial of "Big Tim" Murphy and his alleged accomplices, charged with the Dearborn street station mail robbery on April 6, will be pushed through this summer according to rumors in District Attorney Clyne's office. It is said that one of the judges, presumably Judge Landis, will not take his usual summer vacation, but will remain on the job to try the case.

Bonds for "Big Tim" are expected Tuesday, when, his friends say, they will file $175,000 in Liberty bonds to get him out of jail.

Three men are still sought in connection with the robbery. Their names are suppressed, although the indictment against Murphy and six others has been released following the plea of Murphy's attorney, Friday, before Judge Landis that the defense was unprepared to proceed, as it had never been informed of the specific charges.

There are six counts in the indictment. One charges robbery with a gun of the registered mail, jeopardizing the life of Dennis J. Colbert, a railway postal clerk. The second alleges the theft of a registered mail sack from a mail auto truck. The third charges the defendants had money and bonds in their possession on April 6, which they knew was stolen from the mails; and the fourth that the defendants concealed money and bonds knowing they were stolen from the mails.

The fifth count is for the conspiracy to rob the mail on March 30, which attempt failed, but was carried out successfully on April 6. The sixth count charges conspiracy to rob the mails, not specifying it as registered mail.

Truckload of Beer Bound for Fox Lake Seized

Waukegan, Ill., July 2.—A truck load of beer headed for Fox lake from Chicago was seized by agents of State's Attorney A. V. Smith of Lake county and two Chicago men, Joseph Regan and Abe Solonsky, employed by the Washington Light company, were arrested. They claim it is "near beer."

A 2C 'KID' SHOW AIDS VACATION FUND FOR POOR

They Raise $1.75 for Camp Algonquin.

BY REV. G. A. MAC WHORTER.

"Libby Jones and me made up a play and we charged 2 cents to get in. Libby and me were the actors, and we took in $1.75, so here it is for the sick babies."

Thus writes Jean Richardson, 450 Keystone avenue, River Forest. And Billy-Bob Birch, who wishes some other child to have as good a time as he has on his vacation this summer, sent $2.

It is just such contributions as these that are keeping the good work at Camp Algonquin going these days, but it will take a lot of them to maintain the camp all summer, so send in your gifts, no matter how small, today, and tell others about the wonderful outings that many poor mothers and children may have at such little cost.

The contributions on Friday helped to put the Camp Algonquin fund over the first thousand dollar mark. Now let's go after the next five or ten.

Contributions were as follows:

Libby Jones and Jean Richardson	$ 1.75
Ruth L. Brooks	2.00
Billy-Bob Birch	2.00
M. Ullman	2.00
Susie G. Miller	2.00
Mrs. E. A. Myer	2.00
B. H. Newman	2.00
Mrs. H. J. Wynne	2.50
G. A. Knapp, Hartland, Ill.	5.00
Mrs. H. A. Z.	5.00
Henry M. Wallbrum	5.00
Almer J. Cockburn	5.00
Mrs. M. M. Hirsh	10.00
Mrs. C. R. S.	10.00
W. G. Arm	10.00
Mrs. C. W. Beggs	10.00
Total	$ 76.25
Previously acknowledged	993.00
Grand total	$1,069.25

THE TRIBUNE Free Ice Fund has received the following contributions:

Frederick A. Mann	1.00
Mrs. H. J. Wynne	2.50
Almer J. Cockburn	5.00
Jane Wallbrum	5.00
Mrs. C. K.	5.00
Total	$ 18.50
Previously acknowledged	1,067.31
Grand total	$1,085.81

"BIG TIM'S" BROTHER FINED.

James J. Murphy, 27 years old, brother of "Big Tim" Murphy, was fined $5 and costs when he was arraigned by Judge John F. Haas yesterday on a charge of disorderly conduct. He was arrested when he quarreled with Patrolman John Healy, who tried to induce him to go home.



Be Free of Worry!

Let this vacation trip to seashore, mountains or elsewhere be the most enjoyable you ever took. Insure all your baggage and personal effects and relieve your mind of anxiety concerning their possible loss or damage.

Insure your baggage

A North America tourist baggage policy will give you adequate protection and prompt payment of any loss covered by it. Why take unnecessary risk when you can get a North America policy for a few dollars a year?

Any agent or broker can get you a North America policy

Insurance Company of North America
Philadelphia

"Oldest American Fire and Marine Insurance Company"

Capital $5,000,000 *Founded 1792*

1921 IS REWARDING FIGHTER

"The Lumber Yard of Personal Service"

BOSLEY BROTHERS

Yards: 2500 Elston Ave. Phone: Armitage 7520

Take Advantage of These Money-Saving Prices

New LUMBER Used

Get the benefit of present low prices. Build now. Move into a home of your own. We've helped hundreds to plan, finance and start new homes for themselves. We can do the same for YOU. Visit our yards. See the tremendous values we offer. Learn about our free building plans. Ladies are invited to inspect our complete stock of home building materials.

6,000,000 Feet U. S. Government Lumber

We are daily receiving shipments of used lumber from a big U. S. Gov't cantonment we are dismantling. All guaranteed sound and serviceable for any building construction. Sensational values at, per 1,000 sq. ft. **$20 to $30**

Boards, Shiplap, Beaded Partition, Flooring, 2-inch Planking, 3-inch Planking Joists, Studding, 2-inch Matched Flooring, 3-inch Matched Flooring, 6x6 & 6x8 Timbers, Sheathing

Huge Stocks of New Lumber Always on Hand at Our 10-Acre Lumber Yard

FOR YOUR ROOFING NEEDS

1,000 Rolls No. 2 Roofing A 3-ply, slate-coated, fire-resisting roofing. Complete with nails and cement, ready to lay. Per roll of 108 sq. ft. **$2.15**

500 Rolls No. 1 Roofing "Red Kote" and "Green Kote." Guaranteed 10 to 15 years. A No. 1 3-ply slate-coated roofing. Nails and cement packed in each roll. Cut for July clearance, to, per roll. **$3.00**

Asphalt Shingles A 3-ply, slate-coated, four-in-one shingle. Self-spacing. Just the attractive, durable, fire-resisting roof you want for your own home. In green or red. Priced at, per square **$6.50**

Sheetrock Plaster Board—Beaver Board

The real U. S. Gypsum Sheetrock Plaster Board—for standard walls and ceilings. Beaver Board—celebrated the world over for its quality and satisfactory service. We have recently cut our prices on both Sheetrock Plaster Board and Beaver Board $5.00 per 1,000 ft.

2,000 Sash 4-light, new white pine sash. 10x12 and 10x16 sizes. An exceptional value at, each **$1.70**

Garage Doors 4x8 white pine garage doors. A pair fits a standard 8x8 opening. Six lights of glass at top of door. Best garage doors made. Specially priced at, per pair **$26.50**

Garage Door Hardware Complete set includes 3 pair hinges, 1 pair door holders, head bolt, foot bolt, latch, handle. Packed in box ready for shipping. Our price, **$8.50**



All Material for This 12 x 16 Garage.. $127.50

An ideal home for your car. A permanent garage—not a portable. We supply all new lumber, doors, windows and roofing material and FREE plans for its erection for $127.50.

TWO CAR GARAGE, 18x18. By building a 2-car garage you can gain half and make your investment pay dividends right from the start. We supply all material for this garage for..... **$185.00**

During month of July, all truck load orders delivered in following suburbs FREE:

Chicago, Addison, Argo, Berwyn, Blue Island, Brookfield, Cicero, Congress Park, Des Plaines, Downers Grove, Elmhurst, Evanston, Forest Park, Hinsdale, La Grange, Lombard, Maywood, Melrose Park, Oak Park, Palos Park, River Forest, Riverside, Summit

2500 ELSTON AVE.

Yards Open All Day Saturday

The Richest Malt Extract Made

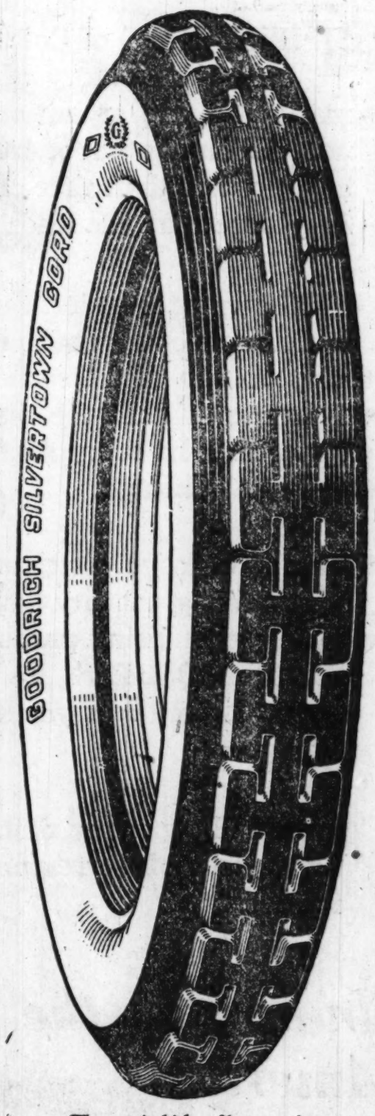
Puritan MALT EXTRACT

At any dealer

PURITAN MALT EXTRACT CO.
31 N. Market St., Chicago



Goodrich Tire Price Reduction applies to all sizes—without reservation



The anti-skid safety tread Silvertown Cord

The name of Goodrich on a tire means just one thing—quality. And that quality is always the highest that can be produced.

Each tire is specially designed for the service it must deliver. Goodrich Fabrics, in the popular sizes, have established themselves as unusual values from the standpoint of real economy. Silvertown Cords in their class have always held first place in the esteem of motorists, not only because of their symmetrical perfection of finish, but furthermore, by reason of their long life, complete dependability and satisfactory performance.

Your dealer will supply you at these fair prices:

SILVERTOWN CORDS

SIZE	Anti-skid Safety Tread	TUBES
30x3½	$24.50	$2.55
32x3½	32.90	2.90
32x4	41.85	3.55
33x4	43.10	3.70
32x4½	47.30	4.50
33x4½	48.40	4.65
34x4½	49.65	4.75
33x5	58.90	5.55
35x5	61.90	5.80

FABRIC TIRES

Smooth	30x3	$12.00	Safety	32x3½	$20.25
Safety	30x3	13.45	Safety	32x4	26.90
Safety	30x3½	16.00	Safety	33x4	28.30

20% Lower Prices

The Goodrich price reduction which took effect May 2nd was without reservation. It included Silvertowns together with Goodrich Fabric tires and Goodrich Red and Gray inner tubes.

THE B. F. GOODRICH RUBBER COMPANY
Akron, Ohio

DEMOCRATS SET FOR FINISH FIGHT ON MAYOR'S JOBS

Ousting of 91 Starts Move to Fire 'Temporaries.'

Mayor Thompson's battle gage, consisting of the ouster of ninety-one city employés, mostly Democrats, Friday night, was grabbed up eagerly by Democratic council leaders yesterday, and unless the administration recedes from its position it looks like a finish fight between the two departments of the city government.

"If the mayor wants a fight, as the ouster order indicates, he will get it," declared Ald. John S. Clark, chairman of the council regrading committee, which is responsible for the council's order that 246 Lundin-Thompson workers be pried from city pay rolls.

"The Lundin-Thompson henchmen knocked off by the council are political appointees and not essential, while every man the mayor has fired has been earning his salary.

"In six months we will be making up the 1922 budget. At that time I am in favor of ousting every one of the 5,000 Lundin-Thompson temporary appointees if no way can be found to get rid of them before."

Democrats Eye Law Department.

Ald. Clark declared that the city law department, one of the biggest patronage caches controlled by the administration, will also receive the council's attention.

Indications are that city hall powers have decided to circumvent the council's order ousting the 246 Thompsonites, by permitting them to take civil service examinations, held by the mayor's civil service commission, within the next month.

Examinations will be called at once, Harry Wallace, secretary of the commission said, to fill all positions now held by temporaries except those in the labor bureaus. Among the positions to be filled will be those of chief clerk of the controller's office, office secretary of the fire department, chief clerk of the water office, manager of properties in the police department, and all clerical and hospital positions now held by "temporaries."

Don't Want to Lose Henchmen.

"We don't like to do it for when even one of our own men is given the protection of the merit law, he is no further value to us as a political worker," one city hall leader said. "However, the move has been decided on to kill the use of temporary employés as a political issue."

The impending row between the council and the mayor may come on the question of redistricting the city in fifty wards. It is reported that the redistricting committee will submit a new plat for ward lines, approved by Democratic, Deneen, and Brundage leaders, at next Friday's council meeting.

"Objections by the mayor's friends stopped our redictricting plans last winter, but we will go through with it this time. We have the votes," Ald. James B. Bowler declared.

Think They Can Override Veto.

Anti-Thompson aldermen declare they have sufficient votes to pass a redistricting plan over the mayor's veto—if he can veto such a plan, which is questioned—and that any vetos of budget items will meet the same fate. Forty-seven votes are necessary. Friends of the mayor counted aldermanic noses yesterday and asserted that the mayor can muster twenty-two votes, which is five more than needed to prevent action over his veto. The actual voting strength of the council at present is only sixty-three.

Because of the executive's ouster order there were no messengers, and only one stenographer on duty in the aldermanic chambers yesterday. Among those laid off was Henry Sonnenschein, secretary of the license bureau, and close friend of Ald. Anton J. Cermak.

Secretary Wallace of the merit board asserted that Ald. Clark's estimate that there are 5,000 temporaries on city pay rolls "is a gross exaggeration." The number is less than 1,000, including laborers, he said.

HELD PRISONER IN HOTEL HERE, IOWA GIRL SAYS

Her name, she said, is Margaret Brown. She is 20 years old, and a few days ago she ran away from her home in Des Moines, Ia.

"I hadn't a cent when I arrived in Chicago," she said. "I believed I could get work. I asked a man near the depot where I could find a respectable hotel. He took me to the Union, 136 South Canal street, and I have been kept there, a prisoner, ever since."

The story was told to Detective Sergeants Wragg, Woods, and Anders, who raided the hotel yesterday. They had learned about the girl from a man who saw them passing by. He said the girl was being held against her will and had asked him to call the police.

James C. B. Harkins and Thomas Doe, who live at the hotel, were arrested, charged with keeping a disorderly house.

John Rockefeller in Court! Too Rough, His Wife Says

John Rockefeller's wife complained that John was too rough with her in their home at 115 South Laflin street, but she failed to appear before Judge Samuel H. Trude in Desplaines street court yesterday. John was dismissed.

"Are you the man who supplies us with gas and oil and contributions to charity," the judge asked him.

"I'm not the guy," said Rockefeller. "No relation to him."

"Flivver" Bandits Hold Up Driver for Tea Company

Julius Rasmussen, 5024 North Kedvale avenue, driver for the National Tea company, 3513 West Madison street, was robbed of $55 by three armed bandits at North Harding and Wrightwood avenues yesterday. The robbers were riding in a Ford automobile stolen earlier from a cleaning and dyeing company.

Child Plays at Bonfire, Burns Cause Her Death

Dora Molenda, 5, of 8319 Buffalo avenue, died yesterday of burns suffered while playing around a bonfire Friday.

A Span That Lived Its Span



The Rush street bridge has lived its little span—and now no longer spans. Its iron superstructure's gone, its woodwork, everything that made it a bridge. There's nothing left but some framework resting on the water, and the machinery that made it go around. Old friends looking down upon it from the upstart Michigan avenue link bridge call it "a Yankee cheese box on a raft," and give it the raucous Ha! Ha!

[TRIBUNE Photo.]

MAYOR SEEKS TO SET A DATE FOR LIBEL ARGUMENT

Scheme to Harass Fee Fighters Seen.

Mayor Thompson, through his attorneys, asked yesterday for the designation of a day when the arguments on demurrers to his libel suits against THE TRIBUNE and the Daily News will be heard.

"This was just a smoke screen," commented Weymouth Kirkland of the firm of McCormick, Kirkland, Patterson & Fleming, attorneys for THE TRIBUNE. "We have been pressing—probably pressing too hard in the opinion of the city hall—the suits of THE TRIBUNE to recover $2,742,000 paid the city's building and real estate experts. The move of the city hall today won't stop us.

"There is no way to stop those suits on expert's fees. We will keep after them until the money is repaid."

First Suit Filed by Mayor.

The first of the libel suits was filed by the mayor personally because of matter printed in THE TRIBUNE in 1917 during the war relating to the mayor's Americanism.

The other suit was filed on behalf of the city, claiming it had been damaged $10,000,000 because of matter printed in THE TRIBUNE relating to the financial condition of the city. That was filed Sept. 17, 1920.

April 19 last The Tribune company filed suit in the Superior court to compel the repayment of $1,004,586 paid two building experts. The attorneys began pressing those suits at once. They started to take depositions, but Mayor Thompson and the city proper obtained a continuance of that suit until ten days after the legislature adjourned. That period will expire July 10.

Attorneys Try Two Courts.

But yesterday Chester Cleveland, special utility rate lawyer for the city, and David H. Jackson, private lawyer of Mayor Thompson, appeared in Judge Brothers' courtroom to get a date set for argument on the demurrer in the first libel suits of the mayor. Judge Brothers was not there. The lawyers went to Judge Windes to get him to act. He declined, but told the lawyers to return to Judge Brothers next Wednesday. This refers to the suits against THE TRIBUNE and the Daily News.

The city's suit against THE TRIBUNE is pending before Judge Fisher. He fixed July 12 as the day when arguments will start on the demurrer.

ILLINOIS G. O. P. STARTS BATTLE OF 1922 WITH RUSH

Springfield, Ill., July 2.—[Special.]—The legislature wasn't out of town before the Illinois political campaign of 1922 was going full tilt and at a stage of bitterness that is usually reached sixty days before the primaries.

The line of battle is that dividing the Small-Lundin-Thompson camp from the rest of the Republicans of the state.

The 1922 primaries will be held in April and the big scrap has started. By state fair time next month two complete slates probably will be in the final stages.

The 1922 campaign at that will be but preliminary to the big affair in 1924, when Mayor Thompson again will endeavor to defeat Medill McCormick for the United States senatorship and Gov. Small will be up against a contest for renomination.

DEATH PUZZLES CORONER'S JURY.

Whether the death of Jules van de Zande, 3145 West 42d place, was accidental or otherwise, could not be determined by a coroner's jury yesterday. He was run over by a Chicago and Alton freight train Friday.

Loftis Bros. & Co.



This is the Ring She Wants

Diamond Engagement Rings

Make her proud of you by showing good taste in the selection of her Engagement Ring. Loftis has all the latest style rings, exquisitely wrought.

Lady Louise Diamond Ring. Most popular engagement ring. New Green Solid Gold. Diamond set in Solid White Gold.

$100 Rings, now...$66.75
75 Rings, now... 50.00
50 Rings, now... 33.50

Terms: $1.75, $1.25, $1.00 a Week

Diamonds Reduced 33 1-3%

Original cost has been absolutely disregarded in fixing NEW LOW PRICES—CASH OR CREDIT.

For a Wedding or Anniversary present there is nothing that equals a beautiful Genuine Diamond—a gift by which you will always be remembered. There is no red tape in opening a confidential charge account with LOFTIS.

Going Home for Your Vacation?

Look prosperous, wear a genuine Diamond, and take worth-while gifts to friends and loved ones. Have all charged in one account.

WEDDING RINGS

Distinctive Weddings Rings that express the sentiment of the marriage ceremony.



"Bridal Blossom" Wedding Ring. 18-karat Green, White, or Yellow Gold, hand chased, bright finish..... $10
Platinum Wedding Ring, special at $25.

Diamond Ring



Fine brilliant diamond, 14 karat Solid Gold "Tooth" mounting. $125 values reduced to $83.50
$2 a Week

Open Daily Till 9:00 P. M.; Saturday Till 9:30 Call or write for Catalog 923. Phone Central 1020 and salesman will call.

LOFTIS BROS. & CO. EST'D 1858 THE OLD RELIABLE CREDIT JEWELERS
MAIN STORE, Second Floor, Stewart Bldg
108 N. STATE ST

Ground Floor Stores: Loftis Building, 64 W. Madison St., 1205 Milwaukee Avenue, 332 S. Halsted St. Also Stores in Other Leading Cities.

SHERMAN OFFERS TO AID BRUNDAGE WITHOUT CHARGE

Leading attorneys of Illinois, aroused at Gov. Small's action in vetoing the appropriation for the department of Attorney General Edward J. Brundage, leaving him with no means of law enforcement, are rushing to the aid of Mr. Brundage. The latest recruit is former Senator Lawrence Y. Sherman, who telegraphed the attorney general yesterday offering his service free of charge.

"The governor of Illinois, by approving a recent act of the legislature, has made a dry law for this state," Mr. Sherman's telegram read. "By vetoing the appropriation to enforce it he has nullified the law. As I am now a private citizen, I tender my services without charge to the state to enforce this law."

Brundage Accepts Offer.

"Thank you very much for your generous office to aid in law enforcement," Attorney General Brundage telegraphed to Senator Sherman. "I shall be glad to avail myself of your services."

"It is certainly gratifying to have these attorneys offer their services to the state," Mr. Brundage said after receiving Mr. Sherman's telegram. "Yesterday nearly a dozen lawyers offered their services to this office at $1 a year, and the way it looks we will have to call on them for aid if the state wants to win any of the pending litigation or enforce any of the laws which it is the attorney general's duty to enforce.

Office Needs More Money.

"The only excuse that the Lundin outfit has for cutting my appropriation is that the attorney general's office in this state is getting more than in other states. But in this state the office does more. We are compelled to represent all the different boards and commissions, while elsewhere these all have their own staff of attorneys. But we are going to do the best we can under the circumstances."

Mr. Brundage said that he is ready to go ahead with the prosecution of the vote fraud violations at the recent judicial election whenever the Chicago Bar association presents the matter to him. Under the direction of Col. John V. Clinnin, the association gathered evidence of fraud against more than 400 henchmen of the Thompson-Lundin organization, and Attorney Frederick A. Brown has been selected to prosecute them.

When the bar association is ready Mr. Brown will probably be made a special assistant attorney general and a special grand jury will be summoned to aid him in the investigation.

SNUG BERTH FOR THESE WAR VETERANS



Three submarine chasers, tired of their berths in the north branch of the Chicago river, have obtained permission to enter the Lincoln park lagoon. It is cleaner water and a sweeter atmosphere. The trio, the SC-437, SC-433, and SC-431, are in the service of the United States coast guard. At present they are being guarded by F. S. Sollman and C. W. Peterson. [TRIBUNE Photo.]

BEDFORD FAMILY WINS RELEASE OF OIL MAN'S SON

Charles Bedford was released yesterday from the county jail at Michigan City where he was held preparatory to being sent to the Indiana State reformatory at Jeffersonville, when Judge Crumpacker in Superior court vacated a three to five year sentence against him by reopening his case and resetting it for hearing on Oct. 10 next. Bedford was released under $2,000 bonds.

Bedford is the son of Charles E. Bedford, vice president of the Vacuum Oil company of New York, and grandson of E. T. Bedford, president of the Corn Products Refining company, and an original director of the Standard Oil company. He was convicted in Michigan City, Ind., of stealing an automobile, and sentenced to the penitentiary.

Irresponsible, Is Claim.

Yesterday members of his family employed Michigan City attorneys, who went before Judge Crumpacker with an affidavit stating young Bedford was mentally unbalanced and not responsible for his acts.

It was explained to the court that Bedford was so ill several years ago he has never been mentally sound and responsible since and that he stole the automobile after escaping from a nurse and an attendant in Chicago.

Court Didn't Know Facts.

The court stated it had no knowledge of the young man's incompetency at the time the sentence was imposed, and the sentence was immediately vacated and a rehearing set for Oct. 10.

FALL FATAL TO WOMEN.

Mrs. Lillian Abendroth died yesterday from complications following a fall while at work in a laundry. She lived at 4449 La Crosse avenue.

$1085

You will find the Briscoe the most completely equipped automobile in its price class—call on the Briscoe dealer and make your own comparison

$200 Cut on all models

	Old Price	New Price
Touring	$1285	$1085
Roadster	$1285	$1085
Coupe	$1885	$1685
Sedan	$1885	$1685
Commercial *panel*	$1360	$1160
Commercial *screen*	$1285	$1085

F. O. B. Jackson

BROWN-MORIARTY MOTOR CO.
DISTRIBUTOR
2526 Michigan Ave. Phone Victory 8668

Community Dealers
Chicago Motor Exch., Inc., 4407 W. Madison St.
Reliable Auto Sales Co., 1655 Milwaukee Ave.
Vista Motor Sales Co., 823 E. 47th St.
West Town Auto Sales Co., 5333 W. 22d St., Cicero
Proviso Garage, 510 Madison St., Maywood, Ill.

Briscoe Motor Corporation, Jackson, Michigan

BRISCOE

LEADERS AGREED ON EXCLUSION OF JAPANESE

Views of America in Symposium.

BY ARTHUR SEARS HENNING.

Washington, D. C., July 2.—[Special.]—Varying views of the Japanese question in the United States and of measures for dealing therewith are voiced by 275 prominent Americans in a symposium published by Cornelius Vanderbilt Jr. The majority of the expressions of opinion favor exclusion of the Japanese as an immiscible race.

"This symposium," says Mr. Vanderbilt in a preface, "was gathered in the hope of giving the American people the unbiased outlook of Japanese-American relations as they are today. In presenting a cross section of the public opinion of important leaders in public affairs we have tried to develop a guide toward better relations and better understandings of the two races."

Against Racial Intermarriage.

Here are some of the opinions, in part:

William J. Bartholf, principal of Crane Technical High school and junior college, Chicago—I do not believe in the intermarriage of races, and I would allow no one to be taken in as an American citizen unless he could be absorbed safely as a white citizen. For this reason I would be "dead" opposed to admitting the oriental nations.

R. M. Barton, chairman United States railroad labor board, Chicago—I think all immigration, or substantially all, should be stopped for years, and at least until we have digested, assimilated, and thoroughly Americanized the "rudis indigestaque moles" (tough hunks) we have already swallowed. It is not the problem of the Pacific coast. It is the problem of the whole United States.

Saved for White Civilization.

John J. Blaine, governor of Wisconsin, Madison, Wis.—I feel that the western civilization should be saved for the white civilization.

John G. Cooper, United States congressman, Ohio—The time has come when our country must stop immigration of all elements which cannot become Americanized or appreciate and support the ideals and institutions of our form of government.

Senator Nelson of Minnesota—Japan has her hands full with Formosa, Korea, and a portion of Manchuria. Her field of operations is necessarily in the orient, and I never thought that she had any hostile plans against the United States.

Exclusion Only Solution.

Senator Lenroot of Wisconsin—I have been making such study of the oriental question as time permitted, and I have long been convinced that absolute exclusion of all orientals is the only solution of our problem.

Senator W. S. Kenyon of Iowa—I do not want to be an alarmist, but I really feel considerable apprehension.

Representative Royal C. Johnson of South Dakota—I agree with you absolutely that we must prohibit all immigration from Japan, and the sooner Americans become alive to this vital problem the sooner pressure can be put upon congress and the executive to take the action that we think should be taken.

Orient for Orientals.

David Felmley, president of the Illinois State Normal university, Normal, Ill.—I believe the integrity of our civilization demands that Japanese and other orientals that cannot be assimilated into the white race by intermarriage ought not be permitted to come into our country except as students, visitors, and diplomatic and mercantile representatives.

H. M. Gage, president of Coe college, Cedar Rapids, Ia.—I have felt keenly the indignities which Japan has heaped upon citizens of the United States, especially in Corea. Our citizens are not accorded the respect which Japan pays to citizens of other countries.

Question of Assimilability.

Harry P. Judson, president of the University of Chicago, Chicago—It is in my opinion vital to the future of our nation that we should control rigidly the question as to who shall or shall not be members of our body politic. It is not a question of superiority, equality, or inferiority, but rather a question of similarity and assimability. We cannot therefore wisely admit to our body politic members of unassimilable races. I believe that the various Asiatic races fall within that category.

Samuel R. McKelvie, governor of Nebraska, Lincoln—Our state legislature now in session passed a bill in one house which prevents the ownership of land by aliens from the orient.

G. L. Mackintosh, president of Wabash college, Crawfordsville, Ind.—We already have one great race question and it is a pity we have to face another. In this case we should make it as easy as possible for the dammed up peoples of Japan and China to spill over into Siberia and Mongolia.

Samuel Plantz, president of Lawrence college, Appleton, Wis.—While I realize that there is an opportunity for considerable trouble ahead, I also believe that if our country will treat the Japanese rationally and justly there is no immediate danger of any conflict. I admire Japan for standing against laws that assume race inferiority. I regard the California situation as extreme and unfortunate and I feel that agitation of the militarists and the navy league against Japan is both unfortunate and unpatriotic.

Elliott W. Sproule, United States congressman, Illinois — I am not only now in favor of the exclusion of orientals but I have been for a long time.

Policy of Bluff.

Horace M. Towner, United States congressman, Iowa, chairman of committee on insular affairs—I think the Japanese question is one of extreme delicacy and difficulty. The whole policy of Japan is based upon audacity and bluff. Her present attitude with regard to the island of Yap is insufferable and should be resented strongly.

Dr. Charles F. Thwing, president of Western Reserve university, Cleveland, O.—I do not believe that Japan desires a war with this country. I think that Japan is as averse to a conflict with the United States as the United States is averse to a conflict with Japan. This opinion is based upon general expressions, and also is based on conversations I have had with several Japanese statesmen on the occasion of a visit in Tokio several years ago.

John White, acting president of Rose Polytechnic institute, Terre Haute, Ind.—As to the unassimilability of the yellow races in this country I am convinced. I am also rather fully of the opinion that Japan is playing a game deeply in her own interests, which is perhaps natural, but it is a question whether she cannot be brought to a realization without plunging the nation into war.

John Sharp Williams, United States senator, Mississippi—Nothing is of more vital importance to a democracy than that the population of a country governed by it should be homogeneous. To that end the various elements should be mutually assimilable in lawful wedlock.

View of President Hadley.

A. T. Hadley, ex-president of Yale university, New Haven, Conn.—If a particular group of orientals will make good citizens and certain groups of occidentals will not make good citizens, why do we admit the one and exclude the other?

A. Lawrence, Lowell, president of Harvard university, Cambridge, Mass.—The question of the relation of this country to Japan and of the orientals to the western hemisphere is certainly one of the most important that now faces us.

George P. McLean, United States senator, Connecticut, chairman of committee on banking and currency—Will say in reply that if I lived in California I should probably feel as the Californians do, and certainly there is no good reason why congress should hesitate to give full protection in the premises.

U. S. MARINES LAND AT ISMID



1—The Greeks have opened their long heralded drive against the Turkish Nationalists in Asia Minor. They art hitting at Afiun-Kara-Hissar, hoping to trap the Turks beyond Eskishehr and out on the Ismid peninsula.

2—The French foreign office has been informed that a detachment of American marines has been landed at Ismid to protect Americans in the area recently evacuated by the Greeks, which has been the scene of atrocities.

U.S. MARINES LAND IN ASIA MINOR TO SAVE YANKS

Greeks Leave Ismid; Kill Turks.

PARIS, July 2. — United States marines were landed at Ismid, a town about fifty miles southeast of Constantinople in Asia Minor, for the purpose of protecting the Americans there who might be endangered upon the retirement of the Greek troops, which has already begun.

A small French detachment is at Ismid and it is reported that the bodies of a number of Turks, who were killed before the Greek troops started to leave, have been found. The French, however, are said to have saved the approximately 4,000 Turks living in the town.

FEAR EFFECT OF HELP

BY LARRY RUE.

[Chicago Tribune Foreign News Service.]

[Copyright: 1921: By The Chicago Tribune.]

CONSTANTINOPLE, June 30.—Americans familiar with conditions in the near east feel anxiety over the request of the Near East relief in the name of 25,000,000 subscribers that the state department of the United States interfere in Turkish affairs for protection of the minorities in Anatolia.

High officials and political experts say allied interference, which the United States is urged to recommend, largely is responsible for the atrocities on the part of Armenians against the Turks. The reaction against the Armenians and any request for further interference would aggravate racial hatreds existing between these two peoples.

On Two Fronts.

The Turks are fighting now on two fronts—Smyrna and Cilicia—against allied interference, and the Armenians, by encouraging the allied forces fighting against the Turks are inviting disaster on their own heads.

The Marash massacre in February, 1920, wherein 8,000 Armenians and 2,000 Turks lost their lives, was followed by a long series of abuses of the Turk population in that area by the Armenian gendarmes armed by the French. Gen. Gouraud forced this gendarmerie finally to disarm because of atrocities perpetrated in a Turkish village.

Provoke Turks to New Murders.

The Armenians in Aintab also took up arms with the French against the Turks which did anything but increase Turk love for the Armenians in the territories which were completely in the hands of the Turks.

The Near East relief by grossly exaggerating the Turk atrocities against the Armenians and not mentioning Armenian abuses against the Turks not only is giving Americans a wrong idea of the respective merits of Europe and the Armenians but is greatly embarrassing American representatives in protecting American interests here by creating an anti-American feeling among the Turks.

Armenia Like Others.

Armenia at the present time is occupied by bolsheviki and Turks and is no worse off than other countries around here. The Near East relief in its campaign for funds was showing ghastly pictures of starving Armenians, but the Russians, Turks, and Greeks here are starving, too, probably the Russians—because of their education and refinement, are suffering immeasurably more than the others.

DEFENDS HIGH TARIFF RATE ON MEXICAN OIL

Washington, D. C., July 2.—[Special.]—Defending the duty on crude petroleum and fuel oil contained in the Fordney tariff bill, Omer K. Benedict of Tulsa, Okla., reresenting the Mid-Continent Oil and Gas association, declared today that the oil producing industry in this country is facing destruction as a result of heavy importations of Mexican oil.

"The policy of encouraging the investment of American capital in the development of petroleum in foreign countries is perhaps wise, and, such investments having been made, no American will question this government's duty to protect them," Mr. Benedict said. "But when, as at the present time, the flood of imported Mexican petroleum, produced at a mere fraction of the cost of domestic production, is destroying the industry in the United States, the first duty of congress is to protect the home industry.

"The market value of the crude oil produced in the United States has shrunk since the latter part of January over $2,600,000 a day, an annual loss to producers of approximately $1,000,000,000."

U. S. SPENDS LESS, REDUCES DEBTS, SHOWS SURPLUS

Washington, D. C., July 2.—[Special.]—Ordinary disbursements of the government for the fiscal year of 1921 ended June 30 totaled $5,115,927,689.30, while receipts amounted to $5,624,932,960.91, an excess of $509,055,271.61 in ordinary receipts over ordinary disbursements.

The total ordinary disbursements for the fiscal year 1920 were $6,403,343,841.21 as against receipts amounting to $6,694,565,388.88, an excess of $291,221,547.67 in receipts over disbursements.

The gross public debt on June 30 totaled $23,977,450,552.54, which was an increase of $24,708,960.11 over the total on May 31. It was a decrease of $321,870,915 from the total a year ago.

INDICT 71 MEN FOR RIOTING IN INDIANA MINE WAR

Princeton, Ind., July 2.—Indictments against seventy-one men were returned today by the Gibson county grand jury, which has been investigating disorders recently which resulted in many foreigners being driven irom mining communities near here.

Sixty of the indictments charge rioting at the village of Francis, where a group of vigilantes ordered a mine superintendent and 100 foreign born miners to leave their homes. Eleven indictments charge riotous conspiracy.

After returning the indictments the grand jury adjourned until next Tuesday. The investigation will be resumed then, officials said, with the possibility of additional indictments.

Air Test Bombs Damage Engine of Distant Warship

Washington, D. C., July 2.—[Special.]—Bombs used in sinking the German submarine U-111 off the Virginia capes ten days ago jarred loose one of the engines of the U. S. S. Shawmut, mother ship of the air forces attached to the Atlantic fleet. The vessel was fully 1,500 yards from the bombs when they exploded.

PERSHING ORDERS STRICT ECONOMY RUNNING ARMY

Washington, D. C., July 2.—[Special.]—Gen. Pershing, as chief of the general staff, told his principal subordinates today it was necessary to practice the greatest economy.

Maj. Gen. Harboard, assistant chief of staff, said 75,000 enlisted men may apply for discharge under the order of the secretary of war permitting them to do so in the month of July, in the process of reducing the army strength to 150,000 enlisted men. There now are more than 220,000.

Mexico Silent on Paying Foreign Debt Interest

Mexico City, July 2.—Payment of interest on Mexico's foreign debt was due yesterday, but there was silence in official circles regarding the government's intention to meet this obligation. The only funds available for interest payments would be sums on deposit in the national treasury, inasmuch as the taxes on petroleum exports will not be available until August.

Olds Motor Works Cuts Price of Automobiles

Lansing, Mich., July 2.—The Olds Motor works Friday, announced price reductions effective Saturday, ranging from $450 to $525 and affecting practically all models except the six cylinder cars. The Brisco Motor Corporation of Jackson, Mich., announces a $200 cut on all models.

FILIPINO SCHOOL BOOKS SOURCE OF PROPAGANDA

Wood Mission Tiring of Hackneyed Argument.

BY PHILIP KINSLEY.

[Chicago Tribune Foreign News Service.]

[Copyright: 1921: By The Chicago Tribune.]

ALBAY, P. I., June 28.—Over the sweet countryside of Albay the peak of Mayon lifts its perfect cone 8,000 feet to the sky.

Below, green rice fields sweep to the bay.

Cool breezes in the evening make the place as comfortable as Michigan avenue on a summer's night when the wind is off the lake—and it is infinitely beautiful.

The ancient mountain symbolizes in its lifted spires, as a Filipino woman orator told the Wood-Forbes commission today, the dreams and aspirations of the people of the islands for the bright dawn of independence.

Everywhere the mission goes this sort of metaphor is standard. The people far removed from Manila have not heard yet that the mission has given its interpretation of a stable government in such terms that it removes from them possibility of independence at present.

Old Argument in New Garb.

They are still bringing the same old arguments with a few variations. There is no one to tell them what is going on in the world, and even with regard to the doings in their own world their leaders do not tell them the truth.

The question as to where this agitation for independence among these humble people was born was answered today by a girl's school book at which the TRIBUNE correspondent glanced while a meeting was in progress in this village by the sea.

The book belonged to a girl of ten, a member of the fourth grade, and it contained among other things a sketch of Rizal, the Filipino patriot, and excerpts from his addresses. Attention was called to the progress toward a republican form of government made under the leadership of the United States.

Independence Seed Sown.

On another page a paragraph started:

"A real patriot is a boy who is willing to give his life for the welfare of his country."

That tells the story.

In the schools here children are being taught to long for independence and, if necessary, to die for it.

But, although they retain this desire and voice their demand for freedom as they grow older, they have little conception of what independence really means and when pressed for definitions generally say that what they want is a protected independence—just about what they have now.

They seem perfectly willing for the United States to decide for them when the Filipinos are ready for self-rule.

It is from this class of half educated young men and women that most of the speakers before the mission are chosen in each community visited and they are wearing down the patience of Gen. Wood and Commissioner Forbes.

U. S. EMPLOYES DENY BLOCKING ECONOMY MOVES

Washington, D. C., July 2.—[Special.]—Reports that the National Federation of Federal Employés is opposing the reorganization policy of the administration were described today as anti-reorganization propaganda by officials of the employés' union.

Interpretations placed by those reports on President Harding's recent warning that government employés opposing the administration's reorganization plans would be dealt with summarily were declared to be without foundation.

These reports have stated that President Harding's warning to bureau chiefs was really directed against the activities of employés' unions toward retention of surplus employés.

ENGRAVERS TO CONVENE HERE.

The eleventh annual convention of the National Association of Steel and Copper Plate Engravers will open Tuesday in the Hotel Sherman.

BEG YOUR PARDON

Saturday's TRIBUNE declared that the body of Lieut. Edward Hines Jr., who died in France in the summer of 1918, would be buried yesterday at Niles Center cemetery. His father, the lumberman, says this statement was unauthorized and incorrect.

WAR LESSONS LOST TO NAVY, SENATORS SAY

Object to House Refusal of Airplane Ships.

[BY A STAFF CORRESPONDENT.]

Washington, D. C., July 2.—[Special.]—When the conference agreement on the naval appropriation bill comes up in the senate Tuesday for final action advocates of the "three plane" navy will make a last ditch fight for submarines and airplane carriers the house cut out.

Senators contend the bill at present ignores some of the most important aircraft and submarine lessons of the war. While the bill appropriates $90,000,000 for continuing the 1916 building program, composed largely of capital ships, the provision for aircraft and submarines is considered pitifully small.

Hear Britain Is Active.

The two airplane carriers provided for in the senate bill at a limit of cost of $26,000,000 each have been stricken out by the house, although information from abroad is that the British navy is building six of these carriers, each capable of tending eighty airplanes.

Some of the foremost American naval experts are strongly of the opinion that at a comparatively early date the airplane carrier will displace the dreadnaught as the capital ship of the modern navy.

Recent testimony of high naval authorities before congressional committees has indicated that the American navy is deficient in up to date submarines.

Submarine Plan Rejected.

The house, however, refused to accept a senate amendment authorizing the construction of six fleet submarines of 2,100 tons each. Practically all of the submarines now fit for service are capable only of coast and harbor defense.

Senator King of Utah, Democrat, will make a final appeal to the senate to insist on its amendment and send the bill back to conference again.

DAWES EXPECTS CASH SAVING ON SPONGE SQUADS

U. S. Dry Bureau Must Report to Him.

[BY A STAFF CORRESPONDENT.]

Washington, D. C., July 2.—[Special.]—The federal budget law is no respecter of government bureaus. Charles Gates Dawes, director of the budget, requires from the prohibition enforcement bureau, as from all others, an estimate of essential expenditures and another estimate of savings possible under present appropriations.

Mr. Dawes believes some of the $7,500,000 the prohibition commissioner expects to spend on enforcement can be saved. Commissioner Haynes is to report on that possibility.

Wayne Wheeler Aroused.

Wayne Wheeler, counsel for the Anti-Saloon league, picked flaws today in Senator Broussard's recent speech against the pending anti-beer amendment.

"The claim," said Wheeler, "that we are trying unduly to interfere with legitimate use of alcohol for medical or other purposes is false. There is less regulation proposed concerning medicinal or nonbeverage liquors in the Volstead act than in the prohibition acts of the states. We aim to secure the minimum of regulation for nonbeverage liquor that is consistent with an honest enforcement of the law. In many of the states even the possession of whisky for medicinal purposes is prohibited.

Up to the Doctors.

"The federal act recognizes it and other liquors under proper regulations to be prescribed by a doctor. If there are no regulations relating to nonbeverage liquors there will be practically no enforcement of the law against beverage liquors.

"Senator Broussard's speech, like the proposed anti-prohibition parade to be held in New York, can accomplish no good purpose. Every bootlegger, rum runner, and law breaker will get encouragement from this booze parade. Every law abiding citizen will be ashamed of it. It is an attack on law and order."

TEN YEARS FOR ARMY FRAUD.

Rockford, Ill., July 2.—Sergt. James Dearing, accused of conspiracy to defraud the government in falsifying pay rolls of the 78th field artillery, was found guilty by court martial at Camp Grant and sentenced to ten years in the federal prison at Leavenworth, Kas.

STILLMAN, "FLO" QUARREL? GEMS' STORY DIFFERENT

Fresh Gifts (?) Run Into More Thousands.

New York, July 2.—[Special.]—The report that Florence H. Leeds and James A. Stillman had definitely parted, following a quarrel, was discounted today. It was ascertained counsel for Mrs. "Fifi" Stillman expected to prove she purchased gems for Mrs. Leeds within the last two weeks.

According to the defense contention a sales slip from a 5th avenue jewelry records a purchase by the banker on June 25 last. The sales ticket, it was said, disclosed that Mr. Stillman invested $4,000 in a diamond ring on that date, and the allegation will be that the ring was presented to Mrs. Leeds a week ago today.

Another Little Gift.

On June 13 last a purchase in the same shop involved an expenditure of $7,400 for an emerald ring. This gem the defense expects to prove, was for Mrs. Leeds, as well as a diamond hairpin valued at $2,000, bought at another shop the same day.

In connection with these additional jewelry transactions, it was said the banker probably would be required to reappear in Poughkeepsie for further questioning. According to one report Mr. Stillman may appear before Referee Gleason under a subpœna.

Another Alleged Gift.

A pearl and platinum rosary bead on June 22, 1918, at Tiffany's also alleged by the defense to have been designed for the former chorus girl. When Mr. Stillman during his examination in Poughkeepsie on last Thursday was asked about this rosary, he declined to answer on the ground that to do so might incriminate him.

"Do you know what a rosary is?" he was asked.

"I think I can say yes to that," he replied.

"Did you give that rosary to Florence H. Leeds?"

Mr. Stillman declined to answer.

Paige Six-66 Performance
Makes You Ask "Why Pay More?"

If you can get for $2,875 a car which holds all stock chassis world's records from 5 to 100 miles—

If you can get for $2,875 a car which holds all hill-climbing records in 100 cities, including slow climbing in high gear—

If this car at $2,875 has style which sets the pace, comfort beyond expectations, low up-keep and proved endurance—

If all this is true—it is time to ask whether any motor car built can be worth more than $2,875 to you. A good many car owners are asking the same question. 25% of the sales of this car are to owners of higher priced cars.

This new Paige Six-66 is a much finer, more powerful car than Paige ever produced before. It puts Paige in a new class, which perhaps you have not realized. It makes this car one to consider in comparison with $4,000 and $5,000 cars.

The astonishing value which you get in this car cannot be spoken of in terms of price reductions. It was introduced only last fall, never was built of peak price material, and was priced accordingly.

Today this car is being built of currently purchased material and with labor on the new basis. Two price adjustments have kept pace with reduced costs. It is, we believe, the only car on the market today so fortunately situated.

"But whence comes this new character of performance, this unusual power, this much admired road balance?"—you may ask. It comes from new design—design so recent and so exclusively protected that other makers are not likely to equal it for a year or two to come.

Most cars offered today were designed from 2 to 5 years ago. To change design under present conditions would cost important makers millions. They must liquidate first. So Paige leadership seems assured.

You can purchase this Paige Six-66 with the certainty that it will not depreciate through changes in style or design within the next two years.

You can purchase it with assurance that you will have the finest performing car America can produce today—a real automobile of 131-inch wheel base, weighing 3,600 pounds, yet giving 14 miles to the gallon of gasoline in the hands of the average owner.

Six-66 Prices

Lakewood, 7-Passenger Touring Car	$2,875
Larchmont, 4-Passenger Sports Model	2,975
Coupe, 5-Passenger	3,755
Sedan- 7-Passenger	3,830
Limousine	4,030
Daytona Sports Roadster	3,295

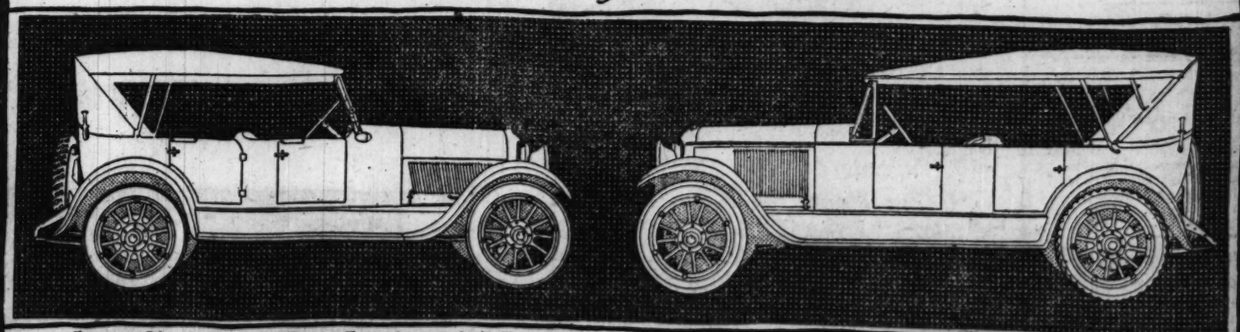
Six-44 Prices

Glenbrook, 5-Passenger Touring Car	$1,635
Ardmore, 4-Passenger Sports Model	1,925
Lenox, 2-Passenger Roadster	1,635
Coupe, 4-Passenger	2,450
Sedan, 5-Passenger	2,570

All Prices F. O. B. Detroit, Mich.

PAIGE

The Most Beautiful Car in America



Paige Glenbrook Six Forty-Four $1635 f.o.b. Factory -:- Paige "Lakewood" Six Sixty-Six $2875 f.o.b. Factory

BIRD-SYKES COMPANY
PHONE CALUMET 6060 2215-2221 S. MICHIGAN AVE

NORTH SIDE
Broadway Motor Sales Co. 4824 Broadway
Tracy Holmes Motor Co. 1512 Sherman Ave., Evanston
NORTHWEST SIDE
Hurlburt Motor Car. Co. 2823 W. North Ave.
Logan Square Motor Car Co. 2490 Milwaukee Ave.
SOUTH SIDE
Woodlawn Motor Car Sales and S. Co. 6140 Cottage Grove Ave.
Locht Brothers 11400 S. Michigan Ave.
WEST SIDE
West Side Paige Sales 1841 Washington Blvd.
Oak Park Auto Sales Co. 402 E. Madison St., Oak Park

AN, "FLO" EL? GEMS' DIFFERENT

s (?) Run Into Thousands.

uly 2.—[Special.]—The lorence H. Leeds and an had definitely part quarrel, was discounted ascertained counsel for llman expected to prove gems for Mrs. Leeds two weeks.

the defense contention n a 5th avenue jeweler hase by the banker on The sales ticket, it was that Mr. Stillman in a diamond ring on that allegation will be that resented to Mrs. Leeds y.

er Little Gift.

last a purchase in this olved an expenditure of nerald ving. This gem pects to prove, was for well as a diamond bar ,000, bought at another day.

with these additional tions, it was said the y would be required to ughkeepsie for further ccording to one report ay appear before Re- nder a subpoena.

r Alleged Gift.

latinum rosary bought 8, at Tiffany's also s defense to have been e former chorus gir man during his exam nkeepsie on last Thurs about this rosary, be wer on the ground that ncriminate him. w what a rosary is?

n say yes to that," as e that rosary to Flo declined to answer.

CHICAGO TO HAVE ITS BIGGEST AND SANEST FOURTH

Many Celebrations in City and Suburbs.

While thousands departed from the city yesterday via lake boats, special trains, and motor to spend the Fourth of July at nearby lakes and watering resorts, preparations were being completed for an unparalleled "sane Fourth" celebration in Chicago and its suburbs.

Chicago has planned no civic celebration, but many patriotic and fraternal organizations will celebrate the day in their own way. Everything points to a patriotic festival greater than any held in former years.

Independence day will be observed in the churches by the recitation of the American creed and the pledge to the flag, and the Stars and Stripes will be prominently displayed in all churches and Sunday schools.

Howard Agnew Johnston, president of the Chicago Church federation, has written a letter requesting this action by the membership of the organization.

Three Big Fireworks Shows.

Three extensive displays of fireworks will take place in the city. Two of these were given last night and will be given again tonight and tomorrow night at 8 o'clock. One is being held in Grant park on the lake front and the other at Riverview park, entitled "Chicago's Pioneer Days."

The Grant park pyrotechnic display depicts the battle of St. Mihiel in fireworks. "This is being conducted by Sol Sai Mar post of the American Legion No. 228, "for forgotten fighters." Entrances to the huge stands are at Harrison and Van Buren streets.

Among the things depicted in the great display at Riverview park will be the Fort Dearborn massacre and the Chicago fire of 1871.

Cubs' baseball park is the scene of the third big fireworks display. Here a shower of meteors" and the Dempsey-Carpentier fight in fireworks are featured. This display will be given tonight and tomorrow night.

Suburbs Hold Usual Fêtes.

Big celebrations will be held as usual in all suburbs, where the genuine old time "Yankee spirit" will be much in evidence. The Declaration of Independence will be read, with judges and lawmakers as the orators.

Irish organizations will hold three celebrations in Chicago tomorrow. Harry J. Boland, secretary to Eamonn de Valera, president of "the Irish republic," will speak at each meeting.

CUTTING ARMY TO 150,000 WILL BE COSTLY TASK

Washington, D. C., July 2.—[Special.]—It will be expensive for the government to discharge enlisted men of the army to meet the congressional order that the army be cut to a maximum of 150,000 men. Enlisted men must be paid their three year enlistment allowance, and that is one of the obligations which President Harding referred to in his message to congress stating that it may be necessary for him to ask for emergency legislation so that the government may meet its obligtaions to the soldiers.

Secretary of War Weeks in an order to corps commanders today said:

"Supplementing previous instructions re discharge of enlisted men, you are informed that men discharged under the provisions of above telegrams are entitled to three year enlistment allowance, and notation to that effect will be made on final statement. No man will be discharged who is indebted to the United States unless the statement of his accounts shows that he has sufficient credit with the United States to cover his indebtedness."

5 TAKEN IN GUN FIGHT HELD AS BANDIT SUSPECTS

Five men in a touring car, arrested after a revolver battle with the police, are being held at the detective bureau for identification by various victims of robbers.

The men are James Schupe, 1526 West 13th street; Timothy Twohig, 1104 Park avenue; Michael Quirk, 135 South Hamlin avenue; Walter Tracy, 1224 South May street, and James McManus, 4141 Jackson boulevard. All have police records, it is said. Schupe has been arrested many times in the last year. Last February he was held as a suspect in the mail robbery at the Union depot.

They were captured by Sergeant Charles Gratton and his squad, including Detective Sergeants Knowles, O'Neil and Cusack.

One of four burglars who engaged in a revolver fight with Policemen Clifford and Trecker of Maxwell street, is believed to have been hit. But all escaped. They had been surprised attempting to rob a safe in the office of Lauber & Lauber, manufacturing chemists, 1326 West 21st street.

say BAYER

BAYER

Aspirin

Then It's Genuine

Aspirin is trade mark Bayer Manufacture Monoaceticacidester of Salicylicacid.

A BONNIE LASS

One of the Competitors in Dancing Contests to Be Held at Scots' Picnic.



MISS JESSIE LOCKERBIE.

THREE HUNDRED lads and lassies, in Highland costumes, will compete in a big Scottish dancing contest at the Scots' picnic at Kolze's park tomorrow. Gold medals and other valuable prizes will be awarded the winners. Jessie Lockerbie, a young dancer of considerable grace and skill, expects to carry off first prize. She has won numerous trophies in previous contests. The picnic is to be given under the auspices of the Thistle Athletic club, Clan MacDuff and Lady MacDuff, and Clan Campbell and Lady Campbell. The proceeds will be devoted to various Scottish charities, including the Scottish Old People's Home at Riverside.

HAMMOND BOY, 9, DROWNS AS PAL TRIES TO SAVE HIM

While enjoying his first swim of the year Frank Myron, 9 years old, 556 State street, Hammond, Ind., was drowned in the Little Calumet river yesterday at the foot of Burnham road, West Hammond. He was swimming with D. Leber, 34 State street, Hammond, and Fred Hornbeck, 73 Kipling street, Hammond, both 9 years old. When Frank went out too far and found himself too tired to return he shouted for help. The Leber boy went to his rescue, but was unable to aid because the drowning boy was larger. He was so exhausted he was barely able to reach shore. Police recovered the body.

The body of a woman about 25 years old was taken from the lake early last evening by the Hegewisch police. South Park Policeman James Hennessy saw the body near the shore. It is believed to have been in the water for about two hours.

His 'Mistake' in Wedding Costs Divorce and $10,000

The "mistake" in selecting a wife cost Bennett W. Cook, an official of the Coyne Trade and Engineering school, $10,000 yesterday when Judge Charles M. Foell ordered him to pay his wife, Laura L. Cook, 549 Surf street, that sum in lieu of alimony. Mrs. Cook testified her husband, shortly after their marriage in 1918, told her he had made a mistake in selecting her for his wife.

Funeral of Lieut. Derby, U.S.N., Will Be Held Today

Funeral services for Lieut. William Derby, U. S. N., will be held at his late home, 4859 Kimbark avenue, this afternoon at 4 o'clock. All navy officers are requested to be there in uniform.

CHICAGO HEROES REFIGHT BATTLE OF ST. MIHIEL

Spectacle in Grant Park to Aid Wounded Men.

St. Mihiel was captured once more last night.

It happened in Grant park, and the victory was duly applauded by several thousand persons who streamed across the Van Buren street viaduct to witness the battle and thus helped to aid the forgotten fighters wounded during the great war.

All of the proceeds of the big spectacle, which is being staged by Sol-Sai-Mar post of the American Legion, will go into the service department of that organization and the post fund for crippled soldiers.

St. Mihiel Guns Roar Again.

French 75s, veterans of the bloody fighting at St. Mihiel, roared last night, manned by soldiers who had fought there with the 122d field artillery. Lieut. B. C. Ames, now a member of the 1st Illinois field artillery, was in command.

The spectacle opened with a view of the village under occupation. The boches were there, drinking wine and insulting the peasant girls. Suddenly martial music was heard. The American artillerymen advanced upon St. Mihiel. The 75s flashed. TNT exploded. The Germans were vanquished.

Then the Victory Celebration.

Celebration followed victory. A French ballet of forty dancers performed for the soldiery in token of the villagers' gratitude. Miss Mary Thomas sang. Danny Healy, musical comedy star and composer of "Let's Stick Together," the official American Legion song, gave a selection.

Fireworks, with fancy pyrotechnic likenesses of President Harding, Gen. Pershing, and others, were ignited. The 2d Illinois field artillery band played.

The spectacle will be repeated tonight and tomorrow night.

THOMAS STEWART, A FORMER STATE SENATOR, IS DEAD

Thomas B. Stewart, former state senator from the Fourteenth district, died at his home in Aurora yesterday. In the senate Mr. Stewart succeeded Henry H. Evans, who was known as the father of the Illinois senate. Mr. Stewart was born in Compton, Ill., in 1858. He moved to Aurora in 1900, becoming president of the First National bank there in 1905.



T. B. STEWART.

He will be buried Tuesday.

STANLEY FIELD URGES STUDY OF AMERICAN ART

There is in the United States a slight movement toward the adpotion of native American design in ornaments, but, says Stanley Field, president of the Field Museum of Natural History, it has scarcely touched the surface.

"The producers of art pottery," Mr. Field said, "would find a fertile field for the production of new ideas, both of forms and ornament, by the study of the old master in this line, the Chinese and Japanese, the Egyptians, and particularly the natives of America, from Arizona to the Argentine.

"Teachers of basketry should inculcate into their charges some of the wonderful craftsmanship shown by the native Indians of western North America. This industry would at once become a fine art."

DEATH NOTICES

IN MEMORIAM.

JERRED—Thomas W. Jerred, medical corps, 132d U. S. infantry. In most precious and loving memory of my dearly beloved boy, who passed away two sad years ago today, July 3, 1919.

It is sad that one we cherish
Should be taken from our home;
But love does not perish—
Lives in memory alone.
All the years we spent together,
All the happy golden hours,
Shall be cherished in remembrance,
Fragrance sweet from memory's flowers.
MOTHER.

LEAVITT—Memorial services and dedication of monument in memory of the late Morris C. Leavitt, who passed away Feb. 4, 1920, will be held on Sunday, July 3, at 2:30 p. m. at Suwalk cemetery, Waldheim.

NOYES—Angela E. Noyes. In sad and tender memory of my dearly beloved mother on her birthday, July 3, who passed to the higher life Dec. 24, 1913.
ANGELA N. COCHRANE.

SCHWEITZER—Carla Schweitzer. In loving memory of our dear sister and daughter, who died two years ago today, July 3, 1919. Gone in the best of her days, blighted in womanhood's bloom, torn from the hearts that loved her, one of the noblest souls whom God did lend—a wonderful sister and faithful friend—always so patient, tender and kind. What a beautiful memory she left behind.
HER LONESOME FATHER, MOTHER AND SISTERS.

BEHRSTOCK—Anna Behrstock, dearly beloved wife of Herman, mother of Arthur B. and Julian, daughter of Flora Joseph, sister of Albert G. Joseph, Rebecca Joseph, and Mrs. F. B. Arvey. Funeral Monday at 10 o'clock from chapel, 3556 W. Roosevelt, to Waldheim.

BLACK—Marcella Black (nee Connors), beloved wife of Howard, daughter of the late Edward D. and Annie L. (nee McGovern), sister of Mrs. W. E. Flannery, Daniel, Thomas, George and Eugene Connors. Funeral Tuesday, 9 a. m., from late residence, 7211 S. May-st., St. Sabina's church, where requiem high mass will be celebrated. By autos to Calvary. For information call Yards 1158.

CARLISLE—Samuel M. Carlisle, July 1, 1921, beloved husband of Ella Carlisle, loving father of Mrs. Frank J. Schroeder Jr., Almus W. Carlisle, Mrs. R. J. Baker, Mrs. George C. Ellis, Gladstone Novanber. Funeral services at the home of Mrs. Frank J. Schroeder Jr. at Glen Ellyn, Ill., 10:30 a. m. Monday, July 4. Burial at Mount Greenwood.

CLINE—Fred Cline, beloved son of Minnie Cline (nee Durse), brother of William. Funeral Monday, July 4, 1921, at 2 p. m., from chapel, 1046 E. 67th-st. Interment Oakwoods cemetery. For information call Hyde Park 6528.

CONWAY—Anna Conway, nee Houlihan, July 2, beloved wife of Michael Conway; fond mother of Margaret, John, Frances, and James. Funeral Monday, July 4, at 9 a. m. from residence, 5507 West 80th-st., to St. Leo's church, by autos to Mount Olivet. Native of Filmore Cahercieveer, Ireland.

DE MOSS—Chester F. De Moss, beloved husband of Laurettia De Moss, nee Johnston, June 29, 1921, at Asheville, N. C. Will be buried from late residence, 6303 Sangamon-st., Chicago, Ill., Monday, July 4, at 2 p. m. He leaves besides his wife two children, Laurettia and Elizabeth. Member of Veritas Lodge, No. 926, A. F. & A. M., and Logan chapter, No. 196, R. A. M. Pittsburgh, Pa., papers please copy.

DERBY—William M. Derby Jr., husband of Mary Ballard Derby, father of Dorothy Derby and William Ballard Derby, suddenly at Les Cheneaux club. Service at 4857 Kimbark-av, Sunday, 4 o'clock. Burial private.

DERBY—Attention Naval post 372, American Legion. Officers and members of Naval post 372, American Legion, are requested to attend the funeral services of Trent William Derby at his residence, 4857 Kimbark-av., at 4 p. m. Sunday, July 3. Uniform, whites, if possible.
CHAS. W. SCHICK, Commander.
By Capt. Edw. A. Evers.

DOLAN—Mrs. A. G. Dolan, nee Kelleher, July 2, in Milwaukee, Wis., beloved mother of William C., Mae G., Dr. Francis F., Lieut. Joseph C. and Anna Lenora. Funeral from St. Patrick's church, North Platte, Neb.

DOYLE—John Doyle, dearly beloved son of Daniel and Della Doyle, nee Stevens. Funeral Monday, July 4, 1921, at 9:30 a. m., from parents' residence, 8238 W. 79th-st., to St. Leo's church. Interment Mt. Olivet. For information phone Hyde Park 6525.

DROSKY—Lena Drosky, July 2, at her home, 639 Dewey-pl., beloved wife of Charles Drosky, fond mother of Agnes and Otto. Funeral from her late home to St. Clement's church for 10 o'clock high mass, Tuesday, July 5. Interment St. Boniface.

DUBROD—Frank Dubrod, July 1, at 837 W. 47th-pl., beloved husband of Mary, nee Bodicka, father of Charles, Pearl and Edward Dubrod and Mrs. L. Kallenbach. Funeral Monday at 9 a. m. to St. John the Baptist church. Interment at Mount Olivet. For reservations call Yards 703.

DUNBAR—Lillian Dunbar, nee McCarbille, suddenly, beloved wife of Richard P. Dunbar, fond daughter of Thomas J. and the late Julia McCarbille, sister of Mrs. Julia E. Fink, and Thomas J. Carbille, Jr. Funeral Tuesday at 9 a. m., from late residence, 2101 N. Le Claire-av., to St. Genevieve's church. Interment at Mount Carmel. Member of Maternity B. V. M., Branch No. 1220, L. C. B. A. California papers please copy. For information call Albany 6195.

EDWARDS—Eva Marie Edwards, nee Voigt, beloved wife of Joseph H., mother of Eleanor and Raymond, daughter of Mrs. E. Voigt, sister of Mrs. E. F. Niemeyer, Mrs. E. H. Reynolds, William, Fred and Mattie. Funeral Monday, 2:30 p. m., from late residence, 7632 S. Sangamon. Autos to Mount Hope.

ELTON—Lucy Barnard Elton: June 30, 1921, aged 56 years, wife of W. M. Elton, mother of A. Stewart and F. Moffat Elton, daughter of Jennie M. and the late Frederick Barnard, sister of Edward T. and W. F. Barnard, Mrs. J. J. Miller, and Mrs. F. M. Wagner. Funeral Tuesday at 2 p. m. from her late residence, 406 N. Ridgeland-av., Oak Park.

FELLER—Henry Feller, beloved husband of Alexa, fond father of Mrs. Clara Guth, Mrs. Martha Hagley, Harry and Herbert Feller. Funeral Monday at 2 o'clock from his late residence, 2102 Morse-av. Interment family lot at Montrose.

GARVEY—Hoy Thomas Garvey, July 1, 1921, beloved husband of Adele, father of Helen, son of George and Emma Garvey, brother of Mrs. Fred C. Englehardt. Remains at residence of his parents, 6646 South Park-av. Funeral services at chapel, 63d and Harvard, Tuesday, July 5, at 3 p. m. under the auspices of Banner Blue lodge, No. 924, A. F. & A. M. Interment at Mount Hope. Also member Englewood chapter, No. 176, R. A. M.; Imperial council, No. 85, S. & S. M., and Aryan Grotto, No. 18, M. O. V. P. E. R.

GILLIARD—Eva M. Gilliard [nee Russtis], July 2, 1921, beloved wife of David Gilliard. Funeral Tuesday, July 5, at 2 p. m. from chapel, 4877 Milwaukee-av. Interment Graceland.

HAMBERGER—Lucy Hamberger, nee McSherry, at 2316 W. Adams-st., beloved wife of N. Hamberger, member Custer Post No. 40 of G. A. R., fond mother of Mrs. Nathan, and Grace Babcock. Funeral Monday from St. Malachy's church at 9:30. Interment at Oak Ridge. South Haven, Mich., papers please copy.

HARLES—Private George Harles, 340th field artillery, 89th division, Company C, killed in action Oct. 21, 1918, in France, beloved son of Jacob and Angela Harles, fond brother of Peter and Mary Harles. Military funeral Monday, July 4, at 9 a. m., from parents' residence, 7401 Parkhurst-av., Rogers Park, St. Henry's church and cemetery.

HEINEMANN—Eleanor Louise Heinemann, beloved daughter of John B. and Irma Austin Heinemann. Funeral Monday, 2 p. m., from late residence, 1421 Carmen-av., to Rosehill.

HILSMANN—Mrs. Lottie Hilsmann, aged 46 years, beloved wife of August, loving mother of Henry and Mrs. Alma Brown. Funeral services at residence of daughter, 1541 W. 108th-pl., Monday at 2 p. m., under auspices of Golden Glow, Rebekah lodge, No. 469. Burial Evergreen cemetery.

INGERSOLL—Mrs. Catherine Ingersoll, wife of the late Barlow Ingersoll, passed away at her home, 339 Park-av., Mishawaka, Ind., after a lingering illness. She is survived by two children, Frederick T. Ingersoll, of the South Bend Conservatory of Music, and Mrs. Martha Ingersoll Farrar. Private funeral services at family cemetery, Cleveland, Ohio. Mrs. Ingersoll was 85 years and 5 months old.

INGERSOLL—Dr. Lowell F. Ingersoll, at his residence, 446 W. 61st-pl., July 1, 1921. Funeral Tuesday, July 5, at 2 p. m., from above residence to Oakwoods. Remains at 415 W. 63d-st. Kalamazoo, Mich., papers please copy.

JORGENSON—Rachel S. Jorgenson, aged 75, beloved mother of Robert O., Fred N., Mrs. Hattie Glasser, the late Sidney; sister of Mrs. Hedwig Johnson. Funeral Tuesday, July 5, from late residence, 3318 Wrightwood-av., at 2 p. m., thence to Trinity Norwegian Lutheran church, Richmond and Wabansia, at 2:30 p. m. Interment Mount Olive.

KARGER—Simon Karger, aged 82 years, beloved father of Mrs. J. W. Gimbel, Mrs. Jesse A. Rothchild, Samuel I. Lessing, and Sidney W. Karger, July 1. Funeral 9 a. m. Monday, July 4, from 4550 Michigan-av. Burial at Mount Maariv cemetery.

KAUSMAN—Bertha Kausman, nee Hesslein, July 2, 1921, fond mother of Mrs. Ray Michaels, Mrs. Belle Schild, Jacob A., Joseph H., and Edwin C., sister of Mrs. Rosalie Burchard. Services at chapel, 2701 N. Clark, Tuesday, July 5, 10:30 a. m. Interment Waldheim.

KRAMER—Louise Ballard Kramer, wife of Frederick H. Kramer, at residence of her daughter, Mrs. Henry Wolf; mother of Mrs. Henry Wolf, Mrs. O. E. Rehm, Louisville, Ky., M. F. C. Kramer, Phila., Pa.; Mrs. Wm. F. Mueller, Selah, Wash.; Albert E. Rehm, Mrs. Violet Schofield, Los Angeles, Cal. Funeral from 11317 Longwood-dr., Tuesday, July 5, 2 p. m. Burial Oakwoods.

LUTTERBACH—Corporal Arthur P. Lutterbach, Headquarters Company 9th infantry, May 2, 1918, at Chateau Thierry, beloved son of Albert and Elizabeth Lutterbach of 4846 Eddy-st., brother of Albert Jr. and Mrs. Olga Warriner. Funeral Sunday, July 3, 2 p. m., from chapel, 3946-8 Milwaukee-av. Interment Montrose. For information call Kildare 4000.

LAWRENCE—Harold Bruce Lawrence, husband of Phoebe, Friday, July 1, at Evanston hospital. Funeral services 4 o'clock, Tuesday afternoon, at Graceland cemetery chapel.

MACKINTOSH — Jessie Mackintosh [nee Sharp], beloved wife of Lauchlane Mackintosh, fond mother of Mrs. William Schuster, Mrs. Albert Schick and the late William and Walter. Funeral from her late residence, 5522 S. Lafin-st., Tuesday, July 5, at 1 p. m. Interment Mount Greenwood, by autos.

MARSTON—Emma Catherwood Marston, on June 30, at her home in Oconomowoc, Wis., in her 89th year, widow of the late Thomas Marston, and mother of Thomas B. Marston, Robert H. Marston, William L. Marston, Mrs. R. H. L'Hommedieu of Detroit, Mich., and Mrs. Charles G. Norton of Seattle, Wash. Funeral at Oconomowoc, Wis., Sunday, July 3, 1921.

MASSANTE—William Massante, July 2, beloved husband of Frieda, father of Mrs. P. M. Zuncker, Mrs. J. Wesley and Mrs. William Gamder, and grandchildren. Funeral from late residence, 1424 N. Washtenaw-av., Monday, July 4, at 2 p. m., to Waldheim cemetery.

MUEHLENBECK — Irma Muehlenbeck, beloved daughter of Charles and Anna Muehlenbeck, sister of Elmer and Edward. Funeral from late residence, 1951 Fremont-st., Tuesday, at 2 p. m.

MURPHY—Mary Helen Murphy, nee Galvin, dearly beloved wife of John J., daughter of Michael Galvin, fond sister of Margaret Worsley and Peter Galvin, at her residence, 1650 S. Avers-av. Funeral Tuesday, July 5, at 9 a. m., to St. Finbar's church, for high mass; interment Mount Carmel. For information call Canal 41.

McDONOUGH—Mary McDonough, beloved mother of Austin McDonough. Funeral from late residence, 2169 Vilas-pl., Tuesday, July 5, 8:30 a. m., to Queen of Angels church. Interment Mount Carmel.

McKENNY—Edward J. McKenny, dearly beloved husband of Sarah J. nee Lavery, fond father of Leo, William, Francis, and the late Mary, fond brother of Anna, Bridget, and Patrick McKenny. Funeral Monday, at 9 a. m., from late residence to St. Pius' church, 19th and Ashland, where solemn requiem high mass will be celebrated. By autos to Mount Carmel. Member of Father Setter's council, K. of C. St. Francis court, C. O. F., and Dewey lodge, O. C. K. Cobourg, Ont., papers please copy. For reservations call Canal 742 or 177.

NORMAN—Lois Genevieve Norman, July 2, beloved daughter of the Rev. John and Alfrida Norman, fond sister of Willard, Frances, Gladys, and Grace. Funeral Wednesday, 1:30 p. m., from parents' residence, 3725 Wilton-av., to Swedish Mission church, corner School and Osgood-sts., at 2 p. m. Interment Graceland.

O'BRIEN—James O'Brien, beloved husband of Mary, nee O'Connell, fond father of Lillian, Frank, Edward, Maurice, Mrs. George Murphy and Mrs. Frank Larsen. Funeral Tuesday, 9 a. m., from late residence, 7317 Cregier-av., to Our Lady of Peace church; by autos to Mount Carmel. Member of Modern Woodmen of America. For information phone Hyde Park 1817.

O'NEIL—Helen S. O'Neil, beloved wife of James F. O'Neil. Funeral services at chapel, 4717 Broadway, Tuesday, July 5, 1921, 10 a. m. Interment private at Rosehill cemetery.

PHILLIPS—Arthur S. Phillips, aged 16 years, beloved son of Emily and the late Arthur G. Phillips, brother of Irene. Funeral Monday at 2 p. m. from 1657 N. Maplewood-av. Interment Elmwood.

POLLOCK—Max Pollock, of 2119 Humboldt-blvd., age 51 years, beloved husband of Minnie, fond father of Harold, Bertel and Samuel, beloved son of Ignatz, fond brother of Mrs. Theresa Goldberger, Mrs. Nettie Holzman, Alexander and Aaron Pollock. Funeral from chapel, 2138 West Division-st., Monday, July 4, at 3 p. m. sharp. Interment Waldheim. Please omit flowers. Member of Fortitude Lodge, No. 1013, A. F. & A. M.

ROBERTSON—Mrs. [Pet] R. M. Robertson, suddenly, July 1, 1921, beloved mother of Dessie Robertson. Funeral 11:30 a. m. Tuesday at chapel, 4227 Cottage Grove-av. Interment Oakwoods. Toronto papers please copy.

SCHWARTZ—Mrs. Stima Schwartz, nee Stephenson, 614 Wesley-av., Oak Park, born in Iceland, Feb 17, 1869; passed away July 2, 1921. Funeral notice later.

SKELIG—Mayer Seelig, suddenly, July 1, beloved husband of Ricka, nee Kock, fond father of Leonard J., Arthur R. Funeral 9:30 a. m. Monday, July 4, from chapel, 4437 Broadway.

SPECHT—Edward Specht, beloved husband of the late Elise, fond father of Anna, Mrs. P. Bregi, Gustave, Mrs. J. G. Sink, the late Edward, Mina, Mrs. H. R. Scheck, Joseph and Charles. Funeral Tuesday, July 5, at 1:30 p. m., from late residence, 7806 Green-st. Interment Mount Greenwood. For information call Prospect 1838.

SULLIVAN—Officer John J. Sullivan, beloved son of Daniel and Mary [nee Ryan], fond brother of William, Dennis, Jeremiah, and Daniel Jr. Funeral Monday, July 4, from his late residence, 7240 Rhodes-av. Autos to Mount Olivet. For reservations call Prospect 31.

TIMMS—William J. Timms, husband of the late Mary, nee Donovan, fond father of Robert, William, Mrs. Alice Cranston, Benjamin, Charles, Harry, Raymond, and Lyle. Funeral 9 a. m. from late residence, 3011 Fulton-st., Monday, July 4. St. Mathew's church. Autos to Mount Carmel.

TURNER—Florence K. Turner, June 30, in her 38th year, at residence, 305 W. 70th-pl., beloved wife of Harry. Funeral services will be held at Memorial chapel, 3 E. Garfield-blvd., Sunday, July 3, at 2 p. m. Burial private, Monday.

WILLIAMS—Grace L. Williams, July 2, 1921, beloved daughter of Asa and Myrtle Williams, sister of Harold and the late Russell Williams, at her residence, 2820 West Adams-st. Funeral Tuesday at 2 p. m. Burial at Forest Home.

WILSON—Joseph N. Wilson, July 1, 1921, beloved husband of Louise A., nee Holback, fond uncle of Raymond, Carl, Warrington, Arthur, Viola, and the late Adelbert Wick. Funeral from late residence, 3929 N. Monticello-av., at 2:30 p. m., Tuesday, July 5. Interment at Rosehill.

WORSDELL—Jane A. Worsdell, aged 64 years, beloved wife of Alfred, fond mother of John W. E. and George Alfred Worsdell. Funeral from chapel, 3918 Irving Park-blvd., Tuesday, July 5, 3 p. m. Interment Montrose. Cornish papers please copy. For information call Irving 39.

CARD OF THANKS.

McGUIRE—WE WISH TO EXTEND OUR heartfelt gratitude to our relatives and friends for their many kindnesses in our recent loss of wife and mother.
MICHAEL McGUIRE AND FAMILY.

CEMETERIES.

CHICAGO'S MOST BEAUTIFUL CEMETERY.
MOUNT GREENWOOD
Perpetual care throughout; $170,000 care fund in Trust company's hands; care of grounds and service unequaled.
Halsted-211th-st. cars direct to main entrance.

ROSEHILL CEMETERY.
Perpetual care fund now over $1,250,000 and increasing daily.
Small lots at moderate prices.
Rand. 5340, 5800 Ravenswood-av. Edgr. 714.

BEVERLY CEMETERY.
Kedzie-av., 119th-st. All lots sold with perpetual care. Downtown office.
53 W. JACKSON-BLVD.

OAKWOODS CREMATORY. OAKWOODS Cemetery, E. 67th-st. and Greenwood-av. Charge for cremation, $40. Remains cremated in casket received. All lots and graves sold with REAL perpetual care. Phone Hyde Park 617. Established 1853.

FOR SALE—2 LOTS IN ELMWOOD CEMETERY with perpetual care, to settle an estate. Address P B 164, Tribune.

WANTED—SMALL GRAVE LOT, ROSEHILL cemetery. Phone Lincoln 7296.

MONUMENTS.

CHAS. G. BLAKE CO., RELIABLE MONUments and mausoleums. 108 S. La Salle.

UNDERTAKERS.

POSTLEWAIT — GOLDEN RULE PRICES and Golden Rule Service; 39 years at one location. 1807 Ogden-av. Phone West 250.

Floral
CASKET COVERS
A. Lange
FLORIST
77-79 E. Madison St.
Tel. Central 3777
Flowers sent to any destination at any time. Two doors west Michigan Blvd.

CHAS. A. STEVENS & BROS.

A Thousand and One Wonderful Values

Read Our Page Ad In Tomorrow's Tribune

EVERY department in our store is represented in these "thousand and one" items that are representative of the extraordinary values prevailing during our Annual July Clearance Sale. This is the most opportune sale of the year—to secure seasonable merchandise of the well known Stevens quality at astonishingly low prices.

Do not fail to study our page advertisement. It will mean tremendous savings for you.

This store will be closed Monday, July 4th. Opens Tuesday at 8:30 A. M.

"HOME OF THE BABY LOBSTER"



A whole Baby Lobster, hot or cold with melted butter or Chili sauce, for 65 cents is only one of many unusually good things to eat which you can get at the North American Restaurant. And it's always cool and comfortable here.

"Food Here Always Tastes Better" We Are Told This Day After Day

A Delightful Place After Shopping, Matinee or Theatre

You can't find a more comfortable place for lunch after shopping (we will check your packages without charge), matinee or theatre than the North American. It is always cool and comfortable—and you get big portions of the finest food at low prices.

Fresh Crabmeat Salad	50c
Chicken Salad (all white meat)	50c
Waldorf Salad	25c
Combination Salad	30c
Fried Frogs Legs with Tartar Sauce	50c
Chicken a la King in Chafing dish (after theatre only)	50c
French Pastry	15c
Ice Cream and Ices	15c
Iced Tea	10c
Individual 2-cup Pot of Coffee	10c

Breakfast

This morning: Why not eat your breakfast, read your paper and smoke your after breakfast cigar at the North American. You will be cool and comfortable—you can't get a better breakfast any place—and the prices are low.

We all have fond recollections of dining places where we have had unusually good food. Perhaps it was chicken, broiled just right; a juicy steak which, so to speak, melted in our mouths; a lobster, or a splendid salad. And when we are hungry how often our thoughts go back to some breakfast, lunch or dinner we enjoyed particularly. And always it is the *taste* of the food we remember.

Discriminating people tell us repeatedly that our food does taste better. We do go to extremes to make that true and so we are greatly pleased that the verdict of those who know good food is so favorable. And we know they mean it, because they continue to dine here.

Take just one item—Broiled Halibut. Countless times we have been told that nowhere else does halibut taste as good as that which we serve. We cook it so it retains its own juice and flavor. It is fresh and sweet and tasty—not dry and tasteless as fish so often is.

And it makes no difference what you like to eat. We have been told just as good things about the taste of all of our food as we have about the taste of our fish.

When you enter the restaurant the first sight to greet your eyes is 360 feet of display on which for your inspection and choice you'll find the biggest possible variety of the finest food you can imagine. If you don't happen to know what you want to eat the sight of the food is sure to suggest something to you. And you will like selecting your food from the food itself rather than from a printed bill of fare.

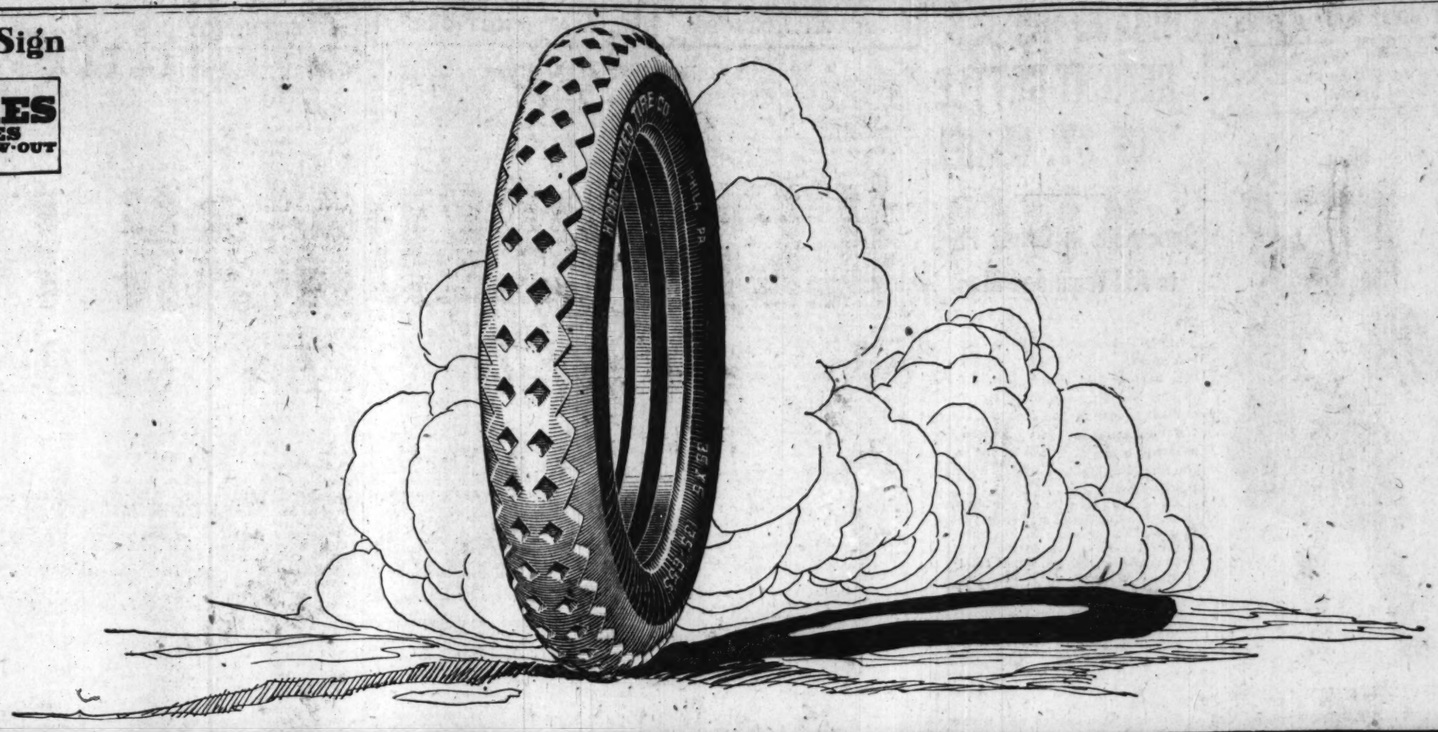
And because you serve yourself you pay only for food and the necessary cost of preparation. So you get food which, we are constantly told, does taste better and at prices far below what any good restaurant or hotel must charge to include "service."

NORTH AMERICAN RESTAURANT
ESTABLISHED 1891
Northwest Corner State and Monroe Streets
Seating Capacity 1000—Always a table for you—Henshel's Orchestra

OPEN 7 A. M. TO MIDNIGHT—EVERY DAY—SUNDAYS AND HOLIDAYS TOO

Buy Where You See This Sign

WE SELL
HYDRO-TORON TIRES
GUARANTEED FOR 10,000 MILES
AGAINST STONE-BRUISE, RIM-CUT AND BLOW-OUT
AS ADVERTISED



Big as Cords-Better than Cords at Standard Fabric Prices

HYDRO-TORON TIRES

Guaranteed 10,000 Miles Against Stone-bruise, Rim-cut, Blow-out

There is no other tire like the Hydro-Toron. That is why no other tire-maker can guarantee 10,000 miles of service and include stone-bruise, rim-cut and blow-out in the guarantee.

Hydro-Toron tires are not only as big as cords; they are better, because—

They are made by the wonderful Internal Hydraulic Expansion process, which prevents injury to the tire in the making or while it is being vulcanized.

They are made of Toron (no-rot) fabric, which prevents oxidation, decay, separation of layers, etc., while the tire is in service or on the spare rim.

Chicago and the towns around it have responded remarkably to the story of this tire whose building process and fabric treatment are bound to revolutionize tire manufacture.

Hydro-Toron tires are in use all over this country. We know what they will do. We know that they give the mileage promised. We are safe in guaranteeing that they will give it.

You can buy these tires at the places listed below.

If there is no dealer in your vicinity prepared to sell you Hydro-Toron tires, we will ship to you C. O. D. If the tires are not all that you expect send them back at our expense and we will refund your money and the first shipping charges.

There is still some territory open for dealers. Get our proposition right away.

Sold in Chicago and Vicinity by

NORTH SIDE

Lakewood Tire & Vulcanizing Co., 3453 N. Clark St.
Rogers Park Tire & Repair Co., 6964 Glenwood.
The D. & S. Tire Repair Shop, 1353 Addison St.
Swan Tire & Vulcanizing Co., 2328 Lincoln Ave.
P. L. Johnston Rubber Co., 5214 Broadway.
Century Tire & Vulcanizing Co., 2022 Lawrence Ave.
Battery & Ignition Co., 6014 Broadway.
A. & G. Auto Repair Co., 1503 Devon Ave.
Coles Auto Repair Shop, 421 Grant Pl.
Alliance Tire & Vulcanizing Service, 1200 Belmont Ave.
Nissen's Garage & Supply House, 1521 Belmont Ave.

SOUTH SIDE

United Tire Sales Co., 1716 S. Michigan Ave.
Langan & Phillips, 1223 So. Wabash Ave.
Schwab Tire Co., Hyde Park Blvd. and Lake Park.
Marvel Tire Saving Station, 9226 Commercial Ave., S. Chicago.
Guarantee Vulcanizing Co., 1210 W. 63d St.
Cosmopolitan Garage & Automobile Accessories Co., 7933 S. Halsted St.
Sixty-First Garage, 361 E. 61st St.
Lindvall Garage & Service Station, 1248 W. 59th St.
Buck's Tire & Battery Service, 9020 Cottage Grove Ave.
Thirty-Ninth Street Garage, 719 E. 39th St.
Chicago Motor Supply Co., 420 E. 63rd St.
Cottage Grove Tire & Battery Station, 6029 Cottage Grove Ave. 7518 Cottage Grove Ave.

SOUTHWEST SIDE

Liberty Tire Exchange, 3355 Ogden Ave.
Western Tire & Retread Co., 2514 So. Halsted St.
Cicero Auto Supply & Tire Co., 5536 W. 22nd St.

WEST SIDE

Washington Rubber Co., 1959 Washington Blvd.
Douglas Tire & Vulcanizing Co., 2958 W. Roosevelt Rd.
Cord Tire Co., 3630 W. Roosevelt Rd.
Flanigan & Fricot, 4000 W. Jackson Blvd.

NORTHWEST SIDE

Ed Apfel Auto Supply Co., 4221 Fullerton Ave.
Temple Garage, 3918 N. Robey St.
North End Battery & Vulcanizing Co., 2400 Ainslie St., cor. Western Ave.
Spaulding Garage, 3265 Fullerton Ave.
North Side Tire & Battery Shop, 3625 Montrose Ave.
Shannon & O'Grady, 3819 N. Cicero Ave.
Grayland Tire & Vulcanizing Shop, 3935 Milwaukee Ave.
H. Niedlich, 6111 Norwood Park Ave.
Nuway Tire Shop, 4734 N. Kedzie Ave.

SUBURBS

Northwestern Garage, 1630 Maple Ave., Evanston, Ill.
Kenilworth Motor Co., Kenilworth, Ill.
Central Tire & Vulcanizing Co., 1916 Central St., Evanston, Ill.
Bode Auto Station, 26-32 Lake St., Oak Park, Ill.
Harsh & O'Donnell, Chicago Heights, Ill.
Central Tire Co., 8 Sheridan Rd., Highland Park, Ill.
Winnetka Motor Co., 552 Lincoln Ave., Winnetka, Ill.
Maywood Tire & Battery Service, 9 N. Fifth Ave., Maywood, Ill.
Meisner Bros., 491 Main St., Glen Ellyn, Ill.
Economy Tire & Battery Co., 200 W. 12th St., Oak Park, Ill.

OUT OF TOWN

Rockwood Tire Co., 910 Locust St., Des Moines, Ia.
W. T. Converse, 61 S. Broadway, Aurora, Ill.
Andrews & Co., Belvidere, Ill.
W. H. Funk, Batavia, Ill.
Henry Hack & Son, Beecher, Ill.
Geo. B. Gaertner, 91 Rexford St., Blue Island, Ill.
Blue Garage Co., 1649 Vincennes Ave., Chicago Heights, Ill.
Dixie Highway Tire Hospital, 35 So. Main St., Crete, Ill.
Brown's Garage, Evergreen Park, Ill.
The Service Auto Supply Co., 15 N. Spring St., Elgin, Ill.
Miller & Meyer, Gilman, Ill.
Brands Garage, Grant Park, Ill.
Guy Howland, 121 154th St., Harvey, Ill.
S. A. Osbornson Co., Joliet, Ill.
Lake Bluff Garage, Lake Bluff, Ill.
Momence Sales & Service Garage, Momence, Ill.
Nagel & Lindlined, Momence, Ill.
Excelsior Tire Co., Rockford, Ill.
Guertin & Son, St. Anne, Ill.
Techny Automobile Service, Techny, Ill.
Wallin & Son, 323 So. Genesee St., Waukegan, Ill.
Townsend Bros., Watseka, Ill.
Seamans Garage, West Chicago, Ill.
Savage Auto Supply Co., Gary, Ind.
St. John Tire & Repairing Co., La Porte, Ind.
Sheffield Garage, 426 Indianapolis Blvd., Robey, Ind.
Auto Sales & Service Co., First and Franklin Sts., Grand Haven, Mich.
Jas. S. Goyk, Hollander Co., Milwaukee, Wis.
State Street Tire and Supply Co., 1300 State St., Racine, Wis.
Fonk & Molitor Auto Supply Co., Kenosha, Wis.

HYDRO-UNITED TIRE COMPANY

1051 WEST 35TH ST., CHICAGO, ILLINOIS, TELEPHONE BOULEVARD 362

PART TWO
NEWS SPORTS,
EDITORIALS,
MARKETS

Chicago Sunday Tribune.

THE WORLD'S GREATEST NEWSPAPER

8 PARTS

Part. 1—News. 2—Sporting, Editorial, Markets. 3—Rotogravure. 4—Comics. Part. 5—Fiction. 6—Fashions, Society. 7—Drama, Autos. 8—Want Ads.

JULY 3, 1921.

BENNY LEONARD ILL; FREEDMAN FIGHT OFF

HOME RUN RIDES CARDS TO WIN OVER CUBS, 3-2

CHICAGO PLACES THREE NET STARS IN SEMI-FINALS

Hayes, Squair and Hubbell Left in U. S. Meet.

STAR MATCHES TODAY

SINGLES SEMI-FINALS.
2 o'clock—Hayes vs. Herd; Squair vs. Hubbell.
DOUBLES SEMI-FINALS.
4 o'clock—Armstrong and Boyden vs. Hayes and Herd; Squair and Green vs. Weber and Weber.

BY GEORGE SHAFFER.

Chicago placed heavily in the semi-finals of the national clay court tennis championships at the Chicago Tennis club, when three local experts beat back the opposition in the fifth round of singles and as many doubles teams passed on through the third round in the team play.



J. J. ARMSTRONG. [TRIBUNE Photo.]

The singles matches of the day groomed Walter Hayes as favorite for the championship again, Walter having landed this title once before, in the flush of tennis youth and ambition, at Omaha in 1911.

In doubles, the title seems more a matter of fancy, for all four teams are well matched, and the two that win today probably will find themselves extended.

Hayes and Squair Win.

Honors yesterday were divided between Hayes and Alex Squair, each of whom figured in a five set victory which was a blow to the out of town contingent. Hayes won from Joe Armstrong of St. Paul, 6—3, 6—8, 0—6, 6—1, 6—1, when the latter tired after a great effort in the second and third sets.

Squair defeated Ralph Burdick of Indianapolis, 6—2, 6—1, 2—6, 4—6, 6—2, keeping his accuracy in cross-court shots until the end, while Burdick showed streaks of errors with his scoring spurts.

Two of the doubles contests also made the fur fly, to the delight of a fair sized gallery. Squair and Al Green took the measure of Burdick and John Hennessey of Indianapolis in a match of intercity rivalry, 4—6, 6—1, 6—4, 6—4. Hayes and Herd received more than a battle than some of the fans looked for when they engaged John Armfield and W. S. Miller of the host club, but the Chicago-California combination was too powerful, 6—2, 2—6, 6—1, 6—4.

Armstrong Tires.

Armstrong put up a clever battle against Hayes in the singles, and his favorite chop shots gave the Chicagoan considerable distress. The St. Paul man put up a strong game at the net in the second and third sets, but when he began tiring in the fourth Hayes maneuvered the play to his forte, a baseline duel, and generally worked his opponent out of position for a good placement.

The summaries:

MEN'S DOUBLES—THIRD ROUND.

Walter T. Hayes, Chicago, defeated Joseph Armstrong, St. Paul, 6—3, 6—8, 0—6, 6—1, 6—1. Clifton B. Herd, Pasadena, defeated Harry F. Vories Jr., Chicago, 9—7, 6—1.

Alex M. Squair, Chicago, defeated Ralph Burdick, Indianapolis, 6—2, 6—1, 2—6, 4—6, 6—2. Arthur P. Hubbell, Chicago, defeated Jerry Weber, Chicago, 6—2, 6—0, 6—2.

MEN'S SINGLES—FIFTH ROUND.

Joseph Armstrong, St. Paul, and Preston Boyden, Lake Forest, defeated Harry Vories and A. W. Shaw, Chicago, 6—1, 6—2, 6—3. Walter Hayes, Chicago, and Clifton Herd, Pasadena, defeated W. S. Miller and John Armfield, Chicago, 6—2, 2—6, 6—1, 6—4.

Harry and James Weber, Chicago, defeated Ben Fogelson and A. Frankenstein, Chicago, 6—4, 6—3, 6—3. Alex Squair and Al Green, Chicago, defeated Ralph Burdick and John Hennessey, Indianapolis, 4—6, 6—1, 6—4, 6—4.

St. Joseph Hurler Turns In Twin Win Over Des Moines

St. Joseph, Mo., July 2.—Ed Hovlik pitched a double header against Des Moines here today and won both games, the first 6 to 0 and the second 7 to 6. Hovlik allowed only two hits in the first battle and managed to keep the thirteen he doled out in the second game scattered well enough to be safe. Score:

FIRST GAME.

Des Moines	000	000	000—0 2 1
St. Joseph	004	000	02*—6 9 3

Batteries—Luschen, Ludolph and Anderson; Hovlik and Crosby.

SECOND GAME.

Des Moines	020	200	020—6 13 2
St. Joseph	061	102	40*—14 10 2

Batteries—Berg, Ludolph and Banner; Hovlik and Crosby.

Meadowbrook Polo Team Is Defeated by Freebooters

LONDON, July 2.—[By the Associated Press.] — The American Meadowbrook polo team, captained by Devereaux Milburn of the American international quartet, was defeated today by the English Freebooters in the semi-final of the tournament for the English championship cup, 6 goals to 4. Eight teams entered for the tournament.

In the Wake of the News

THE WISE BABY.

You poor nut, you! A stick
Trimmin' they gave you, very.
I weep for you a lot;
My heart is breakin'—not.
You hand me mirth and glee;
Your brain is worth a dime.
Why didn't you ast ME?
I knew it all the time.



You simple minded hick!
I could of put you jerry.
But when you tried to pick
The guy to hit a lick
You went and bet an' passed
The bird who had a show.
An' if you'd came an ast
I could of told you so!

Guy Lee.

* *

That sound surging from the coast is the chorus of "I Told You Sos" emanating from experts who viewed the fistic argument.

With the boxing title tenure determined for the time being, we are now prepared for a return to a real normalcy.

* *

"Unusual" Is Right.

Dear Wake: Looking through a fine old cook book for an unusual dessert, my eyes lamped this one:

To serve watermelon, cut plug in ripe melon and insert bottle of champagne and let drip until melon has absorbed all of wine. Very fine.

M. G. B.

* *

Mary Also Winks.

Mary had a little wink,
Within her eyes so blue,
And everywhere that Mary went
You bet that wink went, too.

Peggy Short.

* *

Getting Personal.

And now Volstead would drain the Sahara desert! That self-constituted proselyte of puritanism, by the way, is very fond of tobacco, which he prefers in the quid, or cud, form. It must be an edifying sight to view him rallying his cohorts for the struggle which is to remove the insidious temptation from the weak workingman the while he greedily panders to HIS favorite vice.

H. M. S.

* *

The Magnates Think So.

Friend Harvey: Isn't that 3 per cent tax on baseball game receipts (that was slipped in as a rider on the fire alarm bill) a little the most noiseless alarm you ever heard of?

S.

* *

In "Long John's" Time.

In the time of "Long John" Wentworth a woman kept a saloon on South Halsted north of Archer which had the trade of all the men from the canal.

When John was running for mayor, he called on Cork Kate and, securing a schooner, filled it with whisky, while the crowd joined in his toast, "Here's good luck to you, Kate, and may you soon get a husband."

To which Kate replied, "Never mind, John; when you are elected mayor I will go out to the bridewell and take my pick of them all."

G. H. O'B.

* *

This Wake Is Conducted by Harvey T. Woodruff. Help! Help!

* *

When I Was a Kid I Thought—

Moles ate the dirt as they burrowed through the ground.

D. M. R.

* *

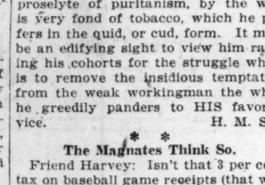
A horticulturist deskmate objects to a Helper's characterization of "champion staller" to the man who mowed the grass only as fast as the sun went down so he could keep in the shade. Deskmate says grass should not be cut while the sun is out.

* *

How I Hate to Get Up in the Morning.

Morning comes and how I hate ter
Tumble out—I'd rather cater
To old Morpheus till hours later
When I'm READY to get up.
Jenny Wren and Redbreast Robin
Singin' loud and men hobnobbin',
Mufflers wide—I feel like mobbin'
Man and bird and yaller pup.

Daylight broadens—noise increases—
Slumber rent all into pieces!
Gosh! Annoyance never ceases
While we're on this pesky earth!



Then I'm roused to count the strikin'—
Seven bells—I must be hikin'—
Too long now I been a pikin'—
Of work, like noise, there is no dearth.

Hustle, Time, and bring me winglets,
Fancy stars and airy dinglets,
Let me hark to angels' singlets,
Haste the hour I'll mount on High.
Where I'll flap around on breezes,
Where man does as he darn pleases,
Even readin' heavenly "wheezes."
Come, O come, Sweet Bye and Bye.

Cacoethes Scribendi.

* *

"Says He's Standard Oil President's Son; Jailed."—Headline.

And with gasoline reduced from 29 to 20 cents per gallon. Fortunate for him he did not claim to be a milk dealer's son.

* *

Do You Remember Way Back When: We bought 5 cent bundles of kindling wood, the ends dipped in resin, at the corner grocery?—C. W., Saginaw, Mich.

SOCCER GAMES TODAY.

At Winnemac and Robey (2 o'clock). Union A. C. I. vs. Swedish-Americans II. in playoff for the championship of second division, International league.

Three o'clock—Victoria F. C. I. vs. Swedish-Americans I., playoff for the championship of first division.

CLEMONS SLAMS BALL OUT OF LOT TO BEAT VAUGHN

Bruins Are Baffled by Doak's Spitter.

CUBS-CARDS SCORE

ST. LOUIS.

	AB	R	BH	TB	BB	SH	SB	P	A	E
Mann, lf	4	0	1	1	0	0	0	2	0	0
Fournier, 1b	3	0	1	2	0	0	0	11	0	0
Stock, 3b	4	0	0	0	0	0	0	1	4	0
Hornsby, 2b	4	0	1	2	0	0	0	5	2	0
Schultz, rf	4	0	1	1	0	0	0	1	0	0
Lavan, ss	4	1	1	1	0	0	0	1	4	0
Clemons, c	4	1	1	4	0	0	0	1	1	0
Heathcote, cf	4	1	1	1	0	0	0	2	1	1
Doak, p	3	0	0	0	0	0	0	0	2	0
Totals	34	3	7	12	0	0	1	27	18	1

CHICAGO.

	AB	R	BH	TB	BB	SH	SB	P	A	E
Flack, rf	5	0	0	0	0	0	0	2	1	0
Kelleher, ss	5	0	0	0	0	0	0	1	6	1
Terry, 2b	4	0	0	0	0	0	0	5	4	0
Grimes, 1b	4	1	2	2	0	0	0	12	1	0
Barber, lf	4	0	2	2	0	0	0	1	0	1
Maisel, cf	4	1	2	2	0	0	1	3	0	0
Deal, 3b	4	0	1	1	0	0	0	1	1	0
O'Farrell, c	4	0	2	2	0	0	0	2	0	0
Vaughn, p	3	0	2	3	0	0	0	0	2	0
*Twombly	1	0	0	0	0	0	0	0	0	0
Totals	38	2	11	12	0	0	1	27	14	2

*Twombly batted for Vaughn in ninth.

St. Louis	001 000 200—3
Chicago	010 100 000—2

Two base hits—Vaughn, Fournier, Hornsby. Home run—Clemons. Struck out—Doak 1, Hit by pitcher—Vaughn [Fournier]. Wild pitch—Doak. Time—1:50. Umpires—Rigler and Moran.

BY JAMES CRUSINBERRY.

Either the lively ball or the strong breeze from the south might be cited as the cause for the Cubs' defeat yesterday, for they were beaten in the second game of the series against the slugging Cardinals, 3 to 2. A home run wallop by Catcher Clemons in the seventh inning with one man on second was the knockout blow that put the Cubs down for the count.



VERNON CLEMONS. [TRIBUNE Photo.]

Big Jim Vaughn was on the rubber, hurling one of the best games he has turned out this season and perhaps would have sailed through nicely with the victory except for the four baser. His mates had two runs and St. Louis had one when the deciding punch was delivered. The Cubs couldn't get another and the Cards didn't need another.

Just a Nice Fly.

Clemons' wallop was only a nice high fly that would have been caught easily by Mr. Barber except for the fence. The ball barely cleared the barrier and the damage was done. The breeze undoubtedly helped it and the lively condition of the ball perhaps helped, but it was a good wallop just the same.

Willie Doak opposed Vaughn and hurled a mean spitter at the Cubs all afternoon—when it was necessary. The northsiders knocked the ball about the lot freely, getting a total of eleven blows, but they couldn't come through with a genuine punch on numerous occasions when it would have broken up the combat. With men on the bases waiting for the wallop to send them in, Mr. Doak would spit on the ball and the boys would usually wind up with a feeble bounder that was harmless.

Loose Defense Hurts.

A bit tighter defense on the part of the Cubs might have saved the game for Vaughn regardless of the home run punch by Mr. Clemons. Both runs of the Cubs were properly earned and deserving but the homer was the only one the Cards should have had. In the third inning, Heathcote was able to race to second base when he should have been out at first but Kelleher let loose a wild heave which Grimes couldn't block.

Even then it took another bad heave from Barber to third base to let the run in. Then in that seventh after Lavan had singled with one out, he stole second. O'Farrell's peg was speedy enough to have cut him down by ten feet but it was so high, Terry had to leap up to stop it and Lavan slid safely in. The homer followed.

In the second Barber singled, was forced by Maisel who stole second and came home on O'Farrell's hit. In the fourth Grimes, Maisel and Deal all hit safely producing the other tally.

American Prep Schooler Wins British Broad Jump

LONDON, July 2.—A. G. Hill, the British Olympic runner, won the mile run in the Amateur Athletic association championship meet on the Stamford Bridge grounds here today. His time was 4:13 4-5. This is a new British amateur record.

C. Taylor of Mercersburg academy, Pennsylvania, won the long jump with a jump of 22 feet 1 inch.

San Diego High Nine Beats Cleveland West Tech, 10-0

San Diego, Cal., July 2.—San Diego High school today defeated West Tech of Cleveland, 10 to 0, in their first baseball game for interscholastic honors. The Cleveland boys threw the game away in the first two innings. Score:

West Tech	0	4	10
San Diego	10	6	0

Batteries—Feiling, Dow and Gehrke; Praul and Brucker.

THE DAYS OF REAL SPORT



Noisy Sox Rally of 9 Runs Splits Bill With St. Louis

BY I. E. SANBORN.

St. Louis, Mo., July 2.—[Special.]—Two patched up teams of White Sox and Browns toiled and sweated for over four and a half hours in sweltering heat today and broke even on a double header. Chicago won the first half, 11 to 8, and St. Louis the second semester, 9 to 4.



EARL SHEELY. [TRIBUNE Photo.]

George Sisler was knocked out by a fast ball from Davenport's southpaw, getting it in the same place and in the same round that Carpentier got his. Sisler was put out of commission for the rest of the day. Nine pitchers were used, six of them in the first battle.

Great Sox Rally Wins.

The White Sox won the first game with an eighth inning rally which earned nine runs and drove three Brown pitchers off the slab. Up to that time Bayne had held the visitors to two runs and apparently had won his own game with a home run into the bleachers with two pals on bases in the sixth inning.

Falk opened the murderous eighth with a double. Mostil walked and Sheely singled, scoring Falk. Bayne was yanked and replaced by Kolp, McClellan's out scoring Mostil from third. Then Schalk, Kerr, and Johnson singled in rapid succession, scoring Sheely and Schalk and tying the score.

Davis was rushed to Kolp's rescue with two men on and one out. Mulligan scratched an infield hit, filling the bases. Strunk walked, forcing Kerr home. Falk struck out on a fourth bad ball. Davis tried to catch Mulligan napping at second and let Johnson score from third. Mostil's scratch hit filled the bases again, and Sheely emptied them with a triple which bounded over Tobin's head.

Davenport Becomes Wild.

Davenport's work was superfine for three innings, during which nobody got anywhere near first base. But after two were out in the fourth Joubert hit Sisler in the jaw with a wild pitch, putting him out of commission. This unnerved the Sox southpaw, and after Williams singled four successive passes forced in two runs. Seeing Davenport was helpless, Gleason sent Kerr to his rescue. Dick walked the first three men in the ninth, but managed to finish.

In the second game Jacobson's home run came behind one of McWeeny's passes in the second round and put the Browns in the lead, two more runs in the third resulted from a pass, Johnson's muff and a single. That ended McWeeny's work.

Hodge relieved him and did well until the eighth, although Williams tagged Shovel for his daily home run in the sixth. In the eighth the Browns mauled Hodge all over the place and cinched it with four runs.

SOX-ST. LOUIS SCORES

CHICAGO—FIRST GAME.

	AB	R	BH	TB	BB	SH	SB	P	A	E
Johnson, ss	6	2	3	5	0	0	0	1	3	0
Mulligan, 3b	3	2	4	6	0	0	0	0	2	0
Strunk, rf	3	1	0	0	1	1	0	2	0	0
Falk, lf	5	1	3	4	0	0	1	1	0	0
Mostil, cf	5	2	1	1	2	0	0	3	0	0
Sheely, 1b	3	2	1	1	1	0	0	13	0	0
McClellan, 2b	4	0	0	0	1	0	0	2	2	1
Schalk, c	5	0	1	2	0	0	0	6	1	0
Davenport, p	1	0	0	0	0	0	0	0	0	0
Kerr, p	3	1	1	1	0	0	0	0	1	0
Totals	41	11	17	24	4	1	1	27	10	1

ST. LOUIS.

	AB	R	BH	TB	BB	SH	SB	P	A	E
Tobin, rf	5	0	4	4	0	0	0	1	0	0
Ellerbe, 3b	4	1	3	3	0	0	0	0	1	0
Sisler, 1b	1	0	0	0	0	0	0	5	0	0
Wetzel, cf	2	2	1	1	1	0	0	1	0	0
Williams, lf	4	2	2	3	0	0	0	1	0	0
Jacobson, cf-lf	3	0	1	2	2	0	0	6	1	0
Collins, c	4	0	0	0	1	0	0	10	1	0
McManus, 2b-ss	4	0	1	1	0	0	0	2	4	0
Lee, ss	3	1	1	1	0	0	0	0	0	0
Lamb, 2b	1	0	0	0	1	0	0	0	0	0
Bayne, p	3	1	1	3	0	0	0	0	0	0
Kolp, p	0	0	0	0	0	0	0	0	0	0
Davis, p	0	0	0	0	0	0	0	0	0	0
*Severeid	1	0	0	0	0	0	0	0	0	0
Deberry, p	0	0	0	0	0	0	0	0	0	0
Totals	36	8	11	17	7	0	0	27	7	2

*Severeid batted for Davis in eighth.

Chicago	002 000 090—11
St. Louis	000 203 102—8

Two base hits—Mulligan [2], Jacobson, Falk. Three base hits—Johnson, Ellerbe, Sheely. Home run—Bayne. Struck out—Davenport, 1; Kerr, 1; Bayne, 6; Davis, 1. Bases on balls—Davenport, 4; Kerr, 3; Bayne, 3; Davis, 1. Double plays—Johnson-Sheely; McManus-Jacobson. Hits—Off Davenport, 2 in 3 2-3 innings; Bayne, 11 in 7; Kolp, 3 in 1 1-3; Davis, 3 in 2-3. Hit by pitcher—By Davenport [Sisler]. Umpires—Hildebrand and Wilson.

CHICAGO—SECOND GAME.

	AB	R	BH	TB	BB	SH	SB	P	A	E
Johnson, ss	4	1	1	1	0	1	1	3	5	1
Mulligan, 3b	5	0	1	1	0	0	1	1	0	0
Strunk, rf	4	1	0	0	0	0	0	2	0	0
Falk, lf	4	0	1	1	0	0	0	2	0	0
Mostil, cf	4	0	1	1	0	0	0	0	0	0
Sheely, 1b	4	0	2	3	0	0	0	8	0	0
McClellan, 2b	4	1	1	2	0	0	0	4	3	0
Taryan, c	2	0	1	1	1	0	0	3	1	0
McWeeny, p	1	0	0	0	0	0	0	0	2	0
Hodge, p	1	1	0	0	0	0	0	0	2	0
Totals	*35	4	7	10	1	2	2	24	16	1

*Collins batted for McWeeny in fourth; Schalk batted for Hodge in ninth.

ST. LOUIS.

	AB	R	BH	TB	BB	SH	SB	P	A	E
Tobin, rf	5	0	1	2	0	0	0	0	0	0
Ellerbe, 3b	4	1	0	0	1	0	0	0	2	1
Wetzel, cf	4	0	0	0	0	0	0	2	0	0
Williams, lf	4	2	1	4	2	1	0	1	0	0
Jacobson, 1b	3	2	3	6	1	0	0	8	2	0
Severeid, c	4	1	2	2	0	0	0	6	1	0
McManus, 2b	2	0	0	0	0	0	0	2	3	1
Lee, ss	4	0	0	0	0	0	0	4	2	3
Burwell, p	4	1	2	2	0	0	0	1	4	1
Totals	32	9	9	16	4	2	1	27	14	7

Chicago	001 100 200—4
St. Louis	022 001 04*—9

Two base hit—McClellan. Three base hits—Sheely, Tobin. Home runs—Jacobson, Williams. Struck out—McWeeny, 1; Hodge, 1; Burwell, 4. Bases on balls—McWeeny, 2; Hodge, 2; Burwell, 1. Double play—Severeid, Lee. Hits—McWeeny, 3 in 3 innings. Wild pitch—Burwell. Time, 1:45. Umpires—Wilson and Hildebrand.

Major League Standings

NATIONAL LEAGUE.

	W.	L.	Pct.
Pittsburgh	48	22	.686
New York	40	26	.606
Boston	35	29	.547
St. Louis	35	33	.515
Brooklyn	36	34	.514
CHICAGO	30	35	.462
Cincinnati	25	43	.368
Phila'phia	19	46	.292

YESTERDAY'S RESULTS.

St. Louis	3;	Chicago	2
Pittsburgh	9;	Cincinnati	0
Brooklyn	11;	Philadelphia	9
Brooklyn	5;	Philadelphia	3
New York at Boston, rain.			

GAMES TODAY.

St. Louis at Chicago. Pittsburgh at Cin'nati
Boston at New York. Phil'phia at Brooklyn

AMERICAN LEAGUE.

	W.	L.	Pct.
Cleveland	44	26	.629
New York	43	28	.606
Washington	38	35	.521
Detroit	35	36	.493
Boston	32	35	.478
St. Louis	32	40	.444
CHICAGO	28	39	.418
Phila'phia	28	41	.406

YESTERDAY'S RESULTS.

Chicago	11;	St. Louis	8
St. Louis	9;	Chicago	4
New York	5;	Boston	3
New York	5;	Boston	1
Detroit	6;	Cleveland	3
Philadelphia	6;	Washington	1

GAMES TODAY.

Chicago at St. Louis. Phil'phia at Wash'ton.
Detroit at Cleveland.

WINKLER, HUGHES, TIED FOR LEAD IN TARGET TOURNEY

Hitting his last twenty-five pigeons without a miss, A. H. Winkler yesterday shot his way into a tie for first place with 146 birds, with Frank Hughes, the Mobridge, S. D., star, in the first day's competition of the two day registered trap shooting tournament held by the Lincoln Park club. Jay Graham led the professionals with 146, and Mrs. A. H. Winkler was the high among the women with 130.



A. H. WINKLER. [TRIBUNE Photo.]

Fifty per cent of the net receipts were donated to THE TRIBUNE camp at Algonquin, providing a considerable sum for the summer home for mothers. The second day's shooting will start this morning at 10 o'clock. Seventy entrants lined up at the traps yesterday, and more are expected today. A salvo of 11,000 shells was fired during the afternoon.

Winkler in Great Finish.

When Hughes completed his shooting with a mark of 146 pigeons, he looked like a certain winner, for Winkler, who was in second position, had to shoot from one remaing trap and was three birds down. He nicked every one cleanly, earning a tie. Some remarkable shooting wound up the day, with the last squad of five shooters, including Winkler, hitting 124 out of 125 pigeons.

Frank Troch of Vancouver, Wash., one of the stars of the nation, had an off day, shooting 141, which gave him a tie for thirteenth place. Many of the out of town experts were bothered by the condition of the air in shooting over the water.

Graham Leads Pros.

In the professional event Jay Graham nicked 146 of the clay targets, winning by one bird over A. H. Ammann of Peotone. Mark Arie of Champaign, star of the Olympic team, was tied for third place with J. Groves with 143 birds. Leading scores:

AMATEURS.

A. H. Winkler, Chicago	146
Frank Hughes, Mobridge, S. D.	146
C. Burmeister, Chicago	145
Dave Thomas, Chicago	145
G. A. Smith, Chicago	144
F. Graper, Custer Park	144
C. Young, Springfield, O.	144
C. P. Sheldon, Chicago	143
R. Judd, St. Charles	143
R. Nutt, Chicago	143
T. Ross, Chicago	142
Fish Berg, Chicago	142
E. McCormick, Libertyville	141
F. Troch, Vancouver, Wash.	141
O. Bauknecht, Chicago	140
Wileoxen, Hammond, Ind.	140
Schreve, Joliet	140
Buchan, Chicago	140

PROFESSIONALS.

Jay Graham, Long Lake	146
A. H. Ammann, Peotone	145
J. Groves, Chicago	143
Mark Arie, Champaign	143
H. Kirkwood, Chicago	143

Second Field Artillery Nine Beats First, 14 to 7

The 2d Field Artillery defeated the 1st Anti-Aircraft at Bricklayers' field, 14 to 7. The umpire forfeited the game to the 2d Field Artillery in the seventh inning, when the 1st refused to continue playing, following a disputed play.

BENJAMIN NAMED AS SUBSTITUTE IN BOUT TOMORROW

Champion Confined with Rheumatic Attack.

BY WALTER ECKERSALL.

Benton Harbor, Mich., July 2.—[Special.]—After Promoter Floyd Fitzsimmons had kept the wires hot for over two hours today, Joe Benjaweight, was selected to substitute for Benny Leonard against Sailor Freedman in the main bout of the show here on Monday afternoon.



JOE BENJAMIN. [TRIBUNE Photo.]

The substitution was made after it was found the lightweight champion would be unable to keep his engagement because of rheumatism in his neck. It was not until late this afternoon that Billy Gibson, the champion's manager, notified Promoter Fitzsimmons that Leonard would not be able to go on.

Doctors Veto Fight Plans.

According to Gibson, four doctors worked on Leonard in Chicago Thursday night and after a consultation decided the champion should not fight. Gibson then asked for a postponement of two weeks and unless something interferes, the champion and Chicagoan will meet here July 16.

It was only after some difficulty that a substitute was obtained and it was only an accident that Benjamin was landed. Promoter Fitzsimmons finally got in touch with Jack Kearns at the Belmont hotel, New York, where Dempsey's manager was entertaining after the big fight. Benjamin was a member of Dempsey's sparring corps at Atlantic City.

Dempsey Says He'll Be There.

Manager Kearns not only will send Benjamin to meet Freedman but he will also send Dempsey to act as referee of the bout. Benjamin and Dempsey will arrive on Monday at noon. As Kearns was talking to Fitz over the phone, Dempsey shouted through the mouthpiece he would be on hand if it was necessary to engage a flying machine.

Before landing Benjamin efforts were made to get Willie Jackson, Lew Tendler, Ever Hammer, and Jack Britton. These fighters either had engagements or were not in shape for a battle on short notice.

While Benjamin will not prove a Leonard as a drawing card, it was the best move the promoter could make. There are hundreds of fight fans here now and there will be thousands more on hand tomorrow and Monday.

Benjamin in Dandy Trim.

Benjamin is one of the good lightweights. He is in fine shape after his long work in Dempsey's camp while the champion was training for the Carpentier fight.

Fredman was keenly disappointed when he heard Leonard could not keep the engagement.

"Just my luck," Freedman said when he got the word. "Just when I get in shape something happens. I was positive I would beat Leonard and win the championship. Now I have to wait two weeks to accomplish my purpose. Just to show the fans I was ready, I will beat Benjamin as soon as I can to let them see I am a worthy contender for the title."

Freedman Works Before Crowd.

Freedman indulged in his final workout before a large crowd. It was not until he had finished boxing that news of the postponement was broken to him. He boxed with Jack Blackburne, Sammy Frager, and Johnny Allen, aside from skipping the rope and punching the bag.

Arrangements have been made to take care of a large crowd Monday. Every train and boat, not to mention hundreds of automobiles, brings in a fresh army of fans. Hotels and residences are taxed to capacity. Even last night many slept in their cars parked along the streets.

Although a great many will be disappointed at not seeing the lightweight champion in action, there are numberless fans already here to see the semi-windup between Jimmy Kelly of Chicago and Franklin Mason of Fort Wayne. These little fellows will battle for the American flyweight championship. Mason is an experienced fighter, who will depend upon his ring generalship to win, while Kelly will take a punch to land one.

Al Bloom will run a special over the Michigan Central, which will leave the 12th street station, Chicago, at 10:45 city time Monday morning.

LEONARD TO REMAIN HERE.

Lightweight Champion Benny Leonard was confined to his room at the Hotel Sherman yesterday and would be interviewers were not admitted. Billy Gibson, the title holder's manager, said that he decided to cancel the Freedman date only after physicians had advised strongly against permitting the fighter to enter the ring. As an effort will be made to stage the bout July 16, Leonard will remain here ad resume training as soon as he is able.

Green, Anderson in Final Single Scull Race Today

Green beat Carlson and Anderson defeated Riechers in the preliminaries of the Lincoln Park Boat club single sculls championships yesterday. Green and Anderson will meet in the final tomorrow. They also will represent the club at the central states regatta at Grand Rapids next week.

The Inquiring Reporter

Every Day He Asks Five Persons, Picked at Random, a Question.

The Question.

Who should be matched with the winner of the Dempsey-Carpentier bout?

Where Asked.

At Van Buren street and Grant park.

The Answers.

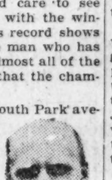
Harry Hollander, 2649 Evergreen avenue, clerk—I would like to see Jess Willard get another chance at the winner. I think he was overconfident in his fight with Dempsey. There is no doubt he has the nerve, and with the proper training he would give the winner a stiff fight.



R. Martin, 284 East Chicago avenue, custodian—I am of the opinion that Tommy Gibbons is about the only boxer that the public would care to see matched with the winner. His record shows he is the man who has beaten almost all of the fighters that the champion has beaten.



Alfred Lawson, 7841 South Park avenue, advertising—Jack Johnson is the only man who would be able to have half a chance with either one of them. I don't think Willard could have beaten him if he was in any kind of condition. I know that Johnson's reputation is not the best, but I think he still is a real boxer.



B. C. Ames, 17 West Jackson boulevard, hatter — Tommy Gibbons should be matched with the winner at an early date. He is a wonderful boxer and I think would make a good showing. He is about the only fighter in the heavyweight division who would stand a chance.



F. Webster, 525 South Dearborn street, advertising—Bob Martin is my choice. He is a man who beat all of the soldiers, and anybody who could beat the boys overseas would surely have a good chance with the winner. A bout with Martin and the winner, would surely please all ex-service men.



TribuneDecisions

Decisions of The Tribune boxing representatives were:

At Jersey City—Jack Dempsey knocked out Georges Carpentier [4]; Billy Miske and Jack Renault fought draw [8]; Gene Tunney beat Soldier Jones [1]; Dick Griffin stopped Benny Coster [6]; Babe Herman stopped Joe Metranga [5]; Packey O'Gatty beat Frankie Burns [8]; Johnny Curtin beat Mickey Delmont [8].

At Kalamazoo—Chuck Wiggins, Indianapolis, knocked out Frank McMahon [1]; Art Madden and Tommy McDuff fought draw [8].

**At Detroit—Jack McAuliffe

JUNIORS SMASH RECORDS IN A.A.U. CHAMPIONSHIPS

TABLE OF POINTS

Los Angeles A. C.	75	Colgate university	4
Olympic club of San Francisco	75	Pastime A. C., New York	2
Chicago A. C.	16	Phoenix Indian school	2
Boston A. A.	10	Birmingham A. C.	1
Baylor university	7	St. Anselms A. C., New York	1
Illinois A. C.	6		
Haskell Ind'n school	5		
New York A. C.	5		

Pasadena, Cal., July 2.—Junior records fell today in the National A. A. U. track and field championship events on Paddock field. Many of the new marks were registered by athletes of the Los Angeles A. C. and gave the local club a good lead for the team victory, although Olympic club of San Francisco pulled up to an even total of 75 points by scoring strongly in seconds and thirds. The two coast clubs completely outclassed the rest of the field.



EARL FRAZIER. [TRIBUNE Photo.]

William Yunt of Los Angeles A. C. established a record of :15 in winning the final heat of the 120 yard high hurdles. Blenkiron of the same club won the 100 yard dash final in time announced at :09 3-5, which is the world's record.

Texas Hurdler Is Star.

Earl Frazier of Baylor university, Waco, Tex., was one of the stars. In a preliminary heat of the 120 yard high hurdles he reduced the junior record 1-5 of a second to :15 1-5, only to have this honor wrested by another when Yunt of Los Angeles won the final of the event in :15. Frazier came back in the 220 yard low hurdles and cut the mark to :24 2-5.

R. N. Emmons of Los Angeles A. C. kept pace with his mates by leaping 12 feet 7¼ inches in the pole vault.

Blenkiron of Los Angeles was automatically eliminated from the 220 yard dash by winning the century, under the rule prohibiting winners from competing in subsequent junior events. When the furlong was called E. Sudden of the San Francisco Olympic club added another junior record by racing the distance in :22.

Chicago Walker Laps Field.

Four entrants started the three mile walk. Seeler, Chicago A. A., took an early lead and lapped Neal Garrett of Los Angeles A. C. and J. Carter of Los Angeles A. C. in the last round.

The summaries follow:

100 yard dash—Won by Blenkiron, Los Angeles A. C.; E. Sudden, Olympic club, San Francisco, second; Prescott, Chicago A. A., third. Time, :09 3-5.

120 yard high hurdles [finals]—Won by William Yunt, Los Angeles A. C.; J. Norton, San Francisco, second; Earl Frazier, third. Time, :15 [new record].

Running high jump—Won by M. Howell, Olympic club; A. Fisher, Los Angeles A. C., second; J. C. Argue, Los Angeles A. C., third. Height, 6 feet 1¾ inches. J. Cottrell, San Francisco, and P. J. McGarry, Illinois A. C., tied for fourth place, to be jumped off.

One mile run [final]—Won by A. Forward, Olympic club, San Francisco; R. E. Dodge, Los Angeles A. C., second; W. B. Kitts, Los Angeles A. C., third; F. Farmer, fourth. Time, 4:32 1-5.

Sixteen pound shot put—Won by C. Halsey Jr., New York A. C., 43 feet 10¼ inches; Houser, Los Angeles A. C., 43 feet 9 inches, second; S. Glenn Hartranft, L. A. A. C., 43 feet 8 inches, third; N. Anderson, Los Angeles A. C., 43 feet 1 inch, fourth.

Pole vault—Won by R. N. Emmons, Los Angeles A. C.; Guy Dennis, Los Angeles A. C., second; Joe Chapman, Los Angeles A. C., third; M. Sterling, Olympic club, fourth. Height, 12 feet 7¼ inches [new record].

220 yard dash—Won by E. Sudden, Olympic club; Patterson, Colgate university, second; Hagen, C. A. A., third; Newhoff, Olympic club, fourth. Time, :22 [new record].

440 yard run—Won by J. W. Driscoll, Boston A. A.; J. Spink, Chicago A. A., second; H. Pentres, Illinois A. C., third; W. Lally, St. Anselmo A. C., New York, fourth. Time, :48 2-5 [new record].

Three mile walk—Won by Seeler, Chicago A. A.; Ahern, Olympic club, second; J. Carter, Los Angeles A. C., third; N. Gerrett, Los Angeles A. C., fourth. Time, 25:41.

220 yard low hurdles—Won by Earl Frazier, Baylor university, Waco, Tex.; J. Norton, Olympic club, second; J. S. Prescott, Chicago A. A., third; Drew, Olympic club, fourth. Time, :24 2-5 [new record].

Broad jump—Won by J. C. Argue, Los Angeles A. C.; Kelly, Olympic, second; M. R. Sterling, Olympic, third; C. G. Krogness Chicago A. A., fourth. Distance, 22 feet 7¾ inches.

Hammer throw—Won by MacGurn, Olympic club; G. Stanton, Olympic, second; Dan Shea, Pastime A. C., New York, third; H. C. Hicks, Los Angeles A. C., fourth. Distance, 126 feet 7 inches.

Discus throw—Won by C. Houser, Los Angeles A. C.; Hartranft, Los Angeles A. C., second; N. Anderson, Los Angeles A. C., third; R. Bowes, Olympic, fourth. Distance, 136 feet 11⅛ inches [new record].

440 yard 3 foot hurdles—Won by J. Norton, Olympic; Colon Kelly, L. A. A. C., second; J. Pyne, Olympic, third; J. L. Payne, L. A. A. C., fourth. Time, :55 3-5.

880 yard run—Won by H. C. Cuthill, Boston A. A.; C. L. Nash, Illinois A. C., second; F. Farmer, Olympic, third; R. R. MacIntosh, L. A. A. C., fourth. Time, 1:56 3-5.

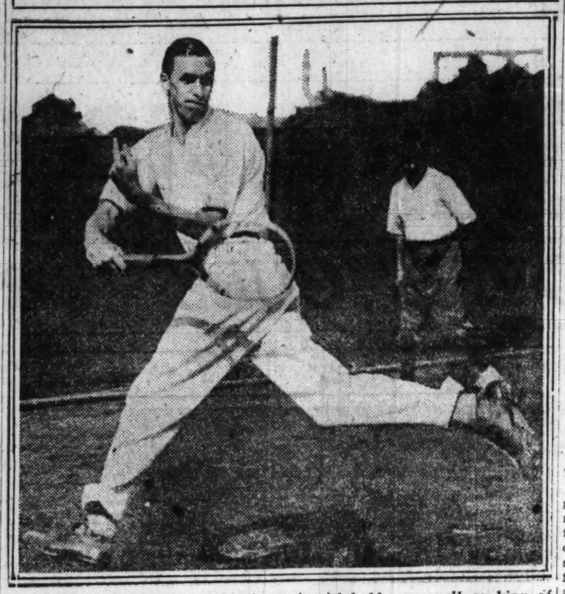
Hop, skip, and jump—Won by Kelly, Olympic club; Rogers, L. A. A. C., second; Minsky, L. A. A. C., third; Bushmeyer, L. A. A. C., fourth. Distance, 45 feet 10 inches.

56 pound weight—Won by Stanton, Olympic club; C. Hicks, L. A. A. C., second; W. D. Dooling, Olympic, third; R. Bowers, Olympic, fourth. Distance, 26 feet 11 inches.

Five mile run—Won by A. Patasoni, Haskell Indian institute; C. Hunter, Olympic club, second; Gordon Coola, Phoenix Indian school, third; E. Richter, Birmingham A. C., fourth. Time, 26:33.

Javelin throw, won by S. Sorrenti, Olympic club; Zolle, Los Angeles A. C., second; Abbott, Los Angeles A. C., third; Stearns, Los Angeles A. C., fourth. Distance—154 feet 5¾ inches.

AMERICA'S BRITISH CHAMPION



William T. Tilden, national tennis titleholder as well as king of the English turf courts, who successfully defended the latter honor yesterday by defeating B. I. C. Norton in the challenge round at Wimbledon, England.

SIMPSON DEAN, PRINCETON MAN, WINS GOLF TITLE

Greenwich, Conn., July 2.—J. Simpson Dean of Atlanta, captain of the Princeton golf team, won the intercollegiate golf championship today, defeating Jesse Sweetser of Yale, defending title holder, 3 and 2 in the final.

Dean finished 1 up at the end of the eighteen holes in the morning, although he took one stroke more than Sweetser's 77. This was due to 6s at the first and eighth holes.

Dean played almost perfect golf in the afternoon, going out in 36 to Sweetser's 37. The Princeton star increased his lead to 3 up at the fifth, but lost two holes in a row. He won the ninth and the tenth, both in birdie 2s, and lost the twelfth when Sweetser got a 2.

A 4 at the fourteenth put Dean 3 up again, but Sweetser held on by taking the fifteenth. Dean won the sixteenth when his opponent got in a bunker. Dean also won the medal in the qualifying round.

Smith, Former Ames Star, to Defend Tennis Title

Fort Dodge, Ia., July 2.—The Iowa tennis tournament season will open here July 18 with the third annual northwest Iowa open tournament in men's singles and doubles. A. Philbrook Smith, former Ames star, now of Philadelphia, will return to defend his singles title. He has won two legs on the trophy cup and a victory this year will allow him permanent possession. With George Blake of Carlos City he will work for another leg on the doubles cups.

MINOR LEAGUE RESULTS.

AMERICAN ASSOCIATION.

Louisville, 12; Indianapolis, 4.
Columbus, 15; Toledo, 7.
Minneapolis, 4; St. Paul, 1.
Kansas City, 9; Milwaukee, 5.

THREE EYES LEAGUE.

Bloomington, 6; Peoria, 1.
Evansville, 6; Terre Haute, 0.
Rockford, 9; Rock Island, 5.
Cedar Rapids, 8; Moline, 7.

TEXAS LEAGUE.

Fort Worth, 6; Galveston, 4.
Dallas, 13; Beaumont, 8.
San Antonio, 8; Shreveport, 1.
Houston, 6; Wichita Falls, 0.

YANKEE COLLEGE NET STARS BEAT BRITISH MEN, 7-2

Philadelphia, Pa., July 2.—A combined American college tennis team defeated the joint Oxford-Cambridge team of England here today by winning seven of the nine matches. The American team was composed of entrants in the annual intercollegiate championships at Merion Cricket club.

Summaries:

SINGLES.

Philip Neer, Leland Stanford, defeated H. C. M. McCarthy, Cambridge, captain of the combined British team, 6—1, 6—2. Clark Hopkins, American Rhodes scholar playing from Oxford, defeated Carl Fischer, University of Pennsylvania, 7—5, 6—4. R. R. P. Barbour, Oxford, defeated W. T. Mallery, Cornell, 6—0, 6—3. Fritz Bastian, Indiana, defeated J. W. Lowry, Cambridge, 6—1, 6—1. Andrew Morgan, Pennsylvania, defeated M. D. Horn, Cambridge, 4—6, 6—4, 6—3. R. N. Bradley, Harvard, defeated C. A. Hepburn, Oxford, 10—8, 6—1.

DOUBLES.

J. Davies and P. Neer, Stanford, defeated H. C. McCarthy and M. D. Horn, Cambridge, 6—1, 5—7, 6—2. Carl Fischer and Andrew Morgan, Pennsylvania, defeated J. W. Lowry, Cambridge, and C. P. Hepburn, Oxford, 6—8, 6—3, 6—0. McNeil Drumwright and C. E. Granger, University of Texas, defeated Clark Hopkins and R. R. P. Barbour of Oxford, 6—4, 6—1.

Phillip Neer of Stanford Takes College Net Singles

Philadelphia, Pa., July 2.—Phillip Neer of Stanford university, won the intercollegiate lawn tennis championship today by defeating J. B. Fenno Jr. of Harvard in a five set match. Score: 3—6, 6—1, 6—4, 1—6, 6—1.

J. B. Fenno Jr. and E. W. Feiblman of Harvard, won the doubles title by defeating Edmund Levy and Wallace Bates, University of California, in a long drawn out match, 6—4, 7—5, 10—12, 3—6, 6—4.

TRACTORS, 8; K. C. MON'RCHS, 4

Janesville, Wis., July 2.—Coming from behind in the sixth and knocking Bell out of the box, the Janesville Tractors pasted the Kansas City Monarchs for an 8 to 4 win. The Negroes slopped over and permitted seven runs in the sixth and seventh. Score:

Monarch	002	010	001	4	10	2
Janesville	010	004	30*	8	9	4

Batteries—Bell, McNair and Duncan; Smithson and Shook.

TILDEN RETAINS BRITISH TITLE IN BITTER CONTEST

WIMBLEDON, England, July 2.—[By the Associated Press.]—William T. Tilden of Philadelphia, world's lawn tennis champion, successfully defended his title in the challenge round of the British turf court championships here today, defeating B. I. C. Norton, the South African star, in a five set match, in which the latter twice was within match point of victory. The scores were 4—6, 2—6, 6—1, 6—0, 7—5.



MLLE. LENGLEN. [Und. & Und. Photo.]

Tilden won by a superb uphill struggle. Beaten in the first two sets, he returned to form in the third, winning this and the fourth with the loss of one game. In the fifth and deciding set the play was at first in Norton's favor, the South African leading, 3—2 and then 5—4. Tilden took it to deuce, however, and then captured set and match.

Other American Victories.

The final of the women's doubles was won by Mlle. Suzanne Ienglen, the French star, and Miss Elizabeth Ryan of California. They defeated Mrs. Beamish and Mrs. Peacock of England, 6—1, 6—2, being always at the net attacking with vigorous volleying. Mrs. Beamish and Mrs. Peacock, on the base line, never had a chance.

Miss Ryan also shares the mixed doubles honors, she and Randolph Lycett defeating Max Woosnam and Miss F. M. Howkins of England in the final match today, 6—2, 6—1. Lycett and Miss Ryan won with ease, their hard driving and aggressive volleying overpowering the British pair.

Lycett and Woosnam won the final in men's doubles, defeating A. H. and E. G. Lowe of England in straight sets, 6—3, 6—0, 7—5.

Tilden Starts in Slump.

Tilden beat himself in the early sets of his spectacular match by numerous errors, while Norton was serving and cross volleying to perfection. He even dealt with Tilden's hurricane drives for several sensational points.

In the third set Tilden got the first game on his service and won the third game with four successive aces. He was back in form and raced Norton all around the court. The American played the fourth set as a one-man show. He sent over "whiz-bang" services and steadied himself beautifully. He played hurricane shots all around the court and captured a love set.

Fifth Set a Corker.

Norton captured the first game in the fifth set, but Tilden evened the score and then took the lead at two to one. With Tilden once more beating himself on easy shots, Norton forged ahead and led at 4—2, but the South African also showed a tendency to mistakes, and Tilden drew level at 4—4. Norton then went ahead to 5—4 with mediocre tennis.

Norton twice got within a stroke of the match, but Tilden evened it at 5—5 after several deuce calls. Tilden then captured Norton's service, 6—5. Two fine ace points gave the American 30 love, one being a cannon ball ace, which made it 40—15. The American netted the next ball, but served a whirlwind ace for the last point, winning the set, 7—5, and the championship.

CHICKASHA WINS PENNANT.

Fort Smith, Ark., July 2.—Chickasha cinched the pennant for the first half of the Western association season by shutting out the locals, 1 to 0, today.

For PLAYERS of WHIST by A. R. METCALFE

REAL STRATEGY.

FOOLING opponents is usually a beginner's idea of strategy, and he resorts to one of three methods—playing cards out of order, making an irregular lead, or bidding what he hasn't.

Each of these has been thoroughly analyzed since the days of Rameses and makes the play of the perpetrator easier to read by a good player. But clever false-carding will get almost any one.

A favorite ruse, although not new, is for declarer, when holding ace-queen, to win with the ace instead of queen. But to win with neither is better, as is shown by the deal which follows:

THE HANDS.

S—9, 2.
H—Q, J, 8, 6, 3, 2.
C—10, 7, 5.
D—8, 3.

S—A, Q, 10, 7.
H—A, 5.
C—K, Q, 8.
D—9, 7, 6, 2.

S—K, J, 5.
H—10, 7.
C—J, 6, 4, 2.
D—K, J, 10, 5.

S—8, 6, 4, 3.
H—K, 9, 4.
C—A, 9, 3.
D—A, Q, 4.

THE BIDDING.

Score, 0—0. South dealt, and bid one no trump. West doubled, north bid two hearts, east and south passed, west bid two spades, and the bidding closed. North had the initial lead.

THE PLAY.

Tricks.	N.	E.	S.	W.
1	H6	H7	HK	HA
2	D3	D10	D4	D2
3	2S	KS	3S	7S
4	9S	JS	4S	QS
5	5C	8S	6S	10S
6	D8	DJ	DQ	DK
7	7C	H10	8S	AS
8	10C	2C	AC	KC
9	HJ	4C	H9	H8
10	HQ	9C	H4	D7
11	H5	JC	3C	D9
12	H3	D5	9C	8C
13	H2	DK	DA	QC

West secured six tricks only.

South won by his play at trick two. He could do nothing with the heart suit until the trumps were out of dummy, and the declarer fell hard.

It was also good play for south to get rid of the king of hearts at trick one, although he knew the nine would force the ace.

Incident of Good Counting.

Good play and good counting by the declarer are illustrated in the next deal:

THE HANDS.

S—Q, 10, 9.
H—A, J, 8.
C—Q, 9, 8, 5.
D—8, 7, 4.

S—K, J, 5, 2.
H—Q.
C—A, 10, 6.
D—A, Q, 10, 3, 2.

S—A, 7.
H—10, 9, 6, 5, 2.
C—K, J, 3, 2.
D—K, J.

S—8, 6, 4, 3.
H—K, 7, 4, 3.
C—7, 4.
D—9, 6, 5.

THE BIDDING.

No score. West dealt and bid one no-trump, which closed the bidding. North had the original lead.

THE PLAY.

Tricks.	N.	E.	S.	W.
1	5C	2C	7C	10C
2	8C	3C	4C	AC
3	9C	JC	3S	6C
4	QC	KC	D5	2S
5	D4	DK	D6	D2
6	D7	DJ	D9	DQ
7	D8	H2	4S	DA
8	H8	H5	6S	D10
9	HJ	H6	H3	D3
10	9S	AS	8S	5S
11	HA	H9	H4	HQ
12	10S	7S	H7	JS
13	QS	H10	HK	KS

West secured a small slam.

The declarer played well from the first trick. Game was easy, but that was all, and a little slam seemed preposterous. But the declarer saw a chance, provided the same player had to protect both the heart and spade suits.

The play of the ace of spades at trick ten was of the first importance. It would have been useless to force a spade lead from north with ace and one in dummy.

North should have discarded the ace of hearts, but lacked the courage, or was not so farsighted as west.

ARMY POLO TEAM TRIUMPHS, 19-4, OVER HOOSIERS

Camp Grant poloists performed a major offensive on Indianapolis on the Onwentsia club field at Lake Forest yesterday in the second semi-final contest for the Westleigh trophy. The score was 19 to 4 in favor of the 6th division soldiers. At no time was Indianapolis in the running. Camp Grant and Onwentsia will play the final game for the trophy next Monday.

Indianapolis was handicapped five goals. The team started well, Frank Witt cutting this down by a goal in the first period, but King and Rodes scored a couple for the army in the second, while Cooley was getting one for Indianapolis. Two more were notched by the army in the third, King and Holmes doing the scoring.

The massacre began in the fourth period when three goals were added to the army total, making the score at the half 12 to 2. Cooley got one for the Indians in the fifth but the army ran in three more. Capt. Rodes scored his fifth goal and the sixteenth for his team, in the sixth chukkur.

Hassler got one for Indianapolis in the seventh but Capt. Craig got two for the army in that period and finished the scoring for the day when he tallied another in the last session.

The army had it all over Indianapolis, although Jim Cooley at No. 3 played a whale of a game. Lineup:

Camp Grant [19].	Indianapolis [4].
Maj. C. B. King....No. 1	Frank Witt
Capt. P. P. Rodes...No. 2	Robert Hassler
Capt. W. H. Craig .No. 3	James Cooley
Maj. G. L. Holmes..Back	Jesse Andrew

Indianapolis handicap—5. Goals—Rhodes, 5; Craig, 5; King, 3; Holmes, 1; Cooley, 2; Hassler, 1; Witt, 1. Referee—Allison.

MAGDALEN WINS CHALLENGE CUP IN HENLEY RACE

HENLEY, England, July 2.—The Grand Challenge cup, considered the classic event of the annual Henley regatta, was won today by the crew of Magdalen college, which defeated Jesus college by one length. The time was 6:00.

Eyeken, the Dutch oarsman, defeated J. Beresford of the Thames Rowing club in the final of the diamond sculls by a length and a half. The time was 8:26.

PADGETT BOAT WINS AT PEORIA

Peoria, Ill., July 2.—C. E. Padgett of Quincy captured first place in the second heat of the 215 class in the Mississippi Valley Power Boat association regatta. He defeated L. F. Selby of Pekin, driving his Margaret III., which for the last two years has been champion of the class, by four-fifths of a second, going the five miles in 9:39 1-5.

Walter B. Wilde of Peoria, driving his new boat, Meteor IV., won the first heat of the president's trophy, while Rollen Travis, driving Cadillac IV., took the honors in the 478 class. Alaned II., A. G. Schultz of Beardstown, won the cruiser race, running the five miles in 22 minutes.

The regatta will close tomorrow when the finals will be run.

Woods and Waters by LARRY ST. JOHN

QUESTIONS THEY ASK—AND ASK OFTEN.

CHICAGO.—[To the Editor.]—1. What kind of a rod is best for casting, steel or bamboo? 2. What length of casting rod is advisable? 3. Should a casting rod be stiff or limber? 4. How far must one be able to cast to be called a good caster? W. B. W.

ANSWER.

1. The bamboo rod is lighter in proportion to strength; it has better action. The steel rod stands more abuse and requires less care.

2. A matter of personal preference. Our shortest rod is five feet, our longest six and a quarter. The five and a half footer is a favorite length with most casters.

3. Depends on what kind of action you like, kinds of bait used, and waters fished. A whippy rod is excellent for casting light lures for bass or for fishing open waters where the fish may be played; for heavy lures or for fishing very weedy places a stiffer rod would be advisable.

4. The distance you can cast has nothing to do with good casting; the ability to drop your lure in the right spot is what counts.

* * *

Milwaukee.—[To the Editor.]—How can a muskie be told from a pike or a pickerel? G. M. S.

ANSWER.

The muskie, when marked at all, has spots or bars darker than ground color.

* * *

Chicago.—[To the Editor.]—1. What are some good baits for carp? 2. What are some good catfish baits? H. L.

ANSWER.

1. Dough balls made by mixing red dog or other coarse flour and water, rolling into pellets, dropping into boiling water, and plunging into cold water when they come to the top; potatoes that have been partially boiled, cut into small pieces; sweet corn; cotton pancake, made by mixing cotton with a flapjack batter and frying.

2. Liver that has been rolled in alum; "stink bait," made by permitting minnows to decompose; "red bait," made by dipping absorbent cotton in blood; pellets of decomposed cheese; live minnows.

* *

Indianapolis.—[To the Editor.]—1. What is a good selection of flies for trout? 2. For bass?

ANSWER.

1. Coachman, Professor, Cahill, Queen of Waters, Royal Coachman, Wickham's Fancy, Stone, Cowdung, Brown Hackle, McGinty, Brown Palmer, Silver Doctor, Hare's Ear, Grizzly King, Phil Mitchell, March Brown, Grey Hackle, Montreal.

2. White Miller, Parmachenee Belle, Col. Fuller, Professor, Lord Baltimore, Yellow May, Reade, Royal Coachman, Brown Palmer, Silver Doctor, Grey Palmer, Montreal, Grizzly King, Brown Hackle, Scarlet Hackle, Oliver, Scarlet Ibis, Jock Scott, Jungle Cock, Onondaga, Lake George, Seth Green, Westwood Bug.

* *

Chicago.—[To the Editor.]—1. What is the best color for a wooden casting bait? 2. What kind of wooden bait catches the most fish? D. C. Z.

ANSWER.

1. The white body with red head is the favorite color with most casters. The comparatively new "scale finish" is becoming almost as popular; it is especially good in fairly clear water when the white body, red head is too conspicuous.

2. The kinds that dart in the water when reeled in.

The scales on the cheek and gill cover make identification positive. All varieties of pickerel have both the cheek and gill cover entirely covered with scales; the pike has the cheek covered with scales, but only upper half of gill cover, the lower half being naked; the muskellunge has the upper half of both cheek and gill cover scaled, lower halves naked. The only pickerel native to the waters of the middle west is tiny, never exceeding a foot in length. The so-called pickerel is a true pike and is always marked with bean shaped spots lighter than the ground color of the fish. The muskie, when marked at all, has spots or bars darker than ground color.

\

G FLEETS HEIR SAILS MILWAUKEE

on Park and Chicago fleets set sail in the to Milwaukee yesterday. 5 o'clock from Belmont more than a score of the comprising the best classes entered for the will take part in the a Michigan Yachting assoc to be held tomorrow on of the South Shore Yac aukee harbor.

Eastman's class N also ch won the Chicago ace last season, is the race now under wa re expected to finish some time around ght winds are expected ght.

RBOAT RACE AUKEGAN IS BY EL TORO

, Ill., July 2.—[Special.]—h John Burgraff in one the annual regatta of the orboat club tonight, finis he race from Lincoln pa n, in 2:20, the distance ro and one-half miles. s second, with Frederic ommand, third going ng, Frank Tucker ark was fourth, with Cu y, the consolation pri se, John W. Wynne; ree Lance, who was d seventh in defending t were fifteen extra bo e. The boats and the

Running time.	Start.	Finish.
4:11:30	2:18:30	6:44
4:11:30	2:18:30	6:31
3:55:30	2:35:00	6:30
3:50:00	2:40:00	6:30
3:52:00	2:43:00	6:35
3:47:00	2:43:00	6:30
3:37:00	2:53:00	6:30
3:32:00	2:58:00	6:30
3:28:00	3:05:00	6:33

LN PARKER'S R 33 ROWERS

ee men from the Lin club have entered in t Central States regatta ds, Mich., July 3 and largest contingent r out of town regatta b.

patrick pins his hopes races in Reggie Green ings and Fred Rickey or singles. Green w championship before t owing in even better fo Riechers holds the co the Canadian Henley 140 pound single scu h also thinks he has sweep men to the po ill secure points in all ht oared events.

N WINS GOPHER TITLE

inn., July 2.—Harrison Jo amateur, today won the ship, defeating Palmer Jo s, 3 and 4. Harry Van F olation flight, defeating d 2.

TEX RICKARD IN CLASS BY SELF AS A PROMOTER

BY RAY PEARSON.

Where in the world is there another man like Tex Rickard?



GEO. (TEX) RICKARD.

That question was popped at me as I moved on Madison Square Garden a coupe of days ago to visit the man mentioned. It was asked by a New Yorker high in financial circles, who is a keen lover of sporting events. His favorite sport is horse racing, and he may be seen frequently at the Metropolitan race tracks, but he also goes in strong for boxing, and there isn't a big bout staged in the east that doesn't find him a ringsider.

The question naturally made me do considerable thinking while I stepped the two blocks that separated me from this man and Tex Rickard, the promoter de luxe of fistic affairs.

In a Class by Himself.

And the more I thought, the more impossible it became for me to think of any man to be favorably compared with Rickard. He is in a class by himself. The man who popped the question is no particular friend to Tex, and therefore had no reason for boosting the man who would send with the million dollar Dempsey-Carpentier fight when other promoters got "cold feet" and stepped out.

Wandering into the Garden, I trudged up the steps to the lower office and found Rickard at his desk, busy; but not too busy to be cheerful. Talking a few minutes, Rickard, who is a man built of nerves, suddenly hopped out of his chair and said:

"Let's go downstairs; I've got something wonderful to show you."

Builds Tank for 1,000 Swimmers.

We went downstairs into the Garden and there saw the largest and most wonderful swimming pool in the world. Rickard, the man who does things, had reconstructed that gigantic tank, which is a thing of real beauty. We saw something like 1,000 individuals, men, women, and children, splashing around in the green water.

So much for a description of what we saw. What we heard proved equally interesting. Sitting with Rickard in a "pool side" box, he told us something about how that great indoor swimming pool happened to be created. Among other things, he told me that it cost him $280,000 to build it and get it ready for the public.

Puts Through Others' Project.

"Do you know that for several years there had been talk of building a swimming pool in Madison Square Garden?" he questioned.

"Well, it is true, for the idea isn't mine at all. But no one ever would take the chance of losing more than a quarter of a million dollars. Putting this amount into a swimming pool is something that isn't done very often. But I became convinced that such a pool could be made to pay and return the money invested, after which a profit would be insured, so I built it, and there it is in front of your eyes."

Needs $1,000 a Day to Get Even.

Then Rickard explained what getting even meant. It means that this wonderful pool must take in $1,000 every day in order to pay off the "nut." It has been taking in close to an average of $2,000 since it opened, which is making slow but sure progress.

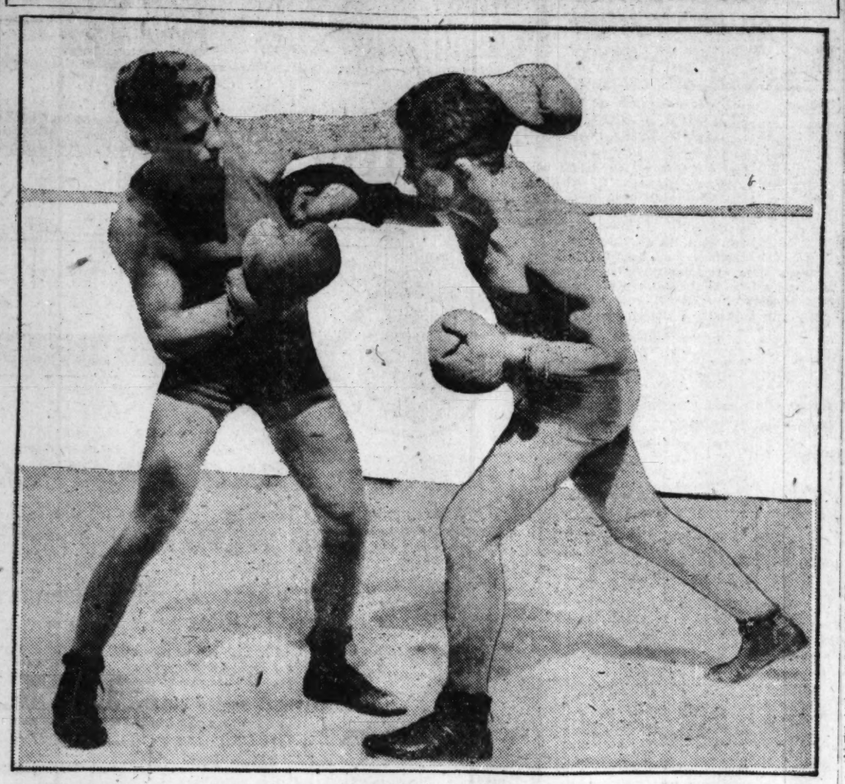
This swimming pool is just one of the nervy plays made by Rickard in the last year. He certainly showed that nothing can stop him, when he staged the great international fight between Dempsey and Carpentier yesterday. It will be remembered that when this match was made, Rickard had for partner William J. Brady of New York and Charles Cochran of London.

Half a million dollars was offered the two fighters at that time, and when criticism was aimed at the bout and the New York boxing commission placed a maximum limit of $15 on fight tickets, making it impossible to hold the big championship in the state of New York, Brady and Cochran experienced cold feet and got out from underneath, leaving Rickard holding the bag.

Not Even Annoyed.

But Rickard wasn't even annoyed. When he starts anything he finishes it, and he took over the interests of Brady and Cochran and ran the show himself. He got Jersey City to permit him to hold the contest there, and Tex now emerges with a profit after establishing a new world's record for money taken in for a ring contest. That record probably will stand for all time.

HARD AT WORK AT EASTMAN SPRINGS



Above, Solly Freedman (right) is pictured with Sammy Frager in his Michigan training camp. When the camera clicked on this workout Freedman was using some of the prize stuff he had in store for Benny Leonard. With the champion unable to fill the date, Freedman intends to display the stuff against Joe Benjamin tomorrow, and thus prove to the world his (Solly's) title aspirations are worth considering.

[TRIBUNE Photo.]

PYOTT CIRCUIT RUNS UPSET BELOIT TEAM IN FIRST GAME, 10-7

An epidemic of home runs chased George Zabel to the showers and gave the Pyotts a 10 to 7 victory over Fairbanks-Morse of Beloit in the first game of the Midwest league title series at Pyott field yesterday. Four base drives by Butcher, Driscoll, Kilhy, and Bland accounted for seven of the winners' runs. Breton also drove out a homer. Score:

PYOTTS.	R	H	P	A	E	BELOIT.	R	H	P	A	E
Blank,3b	2	2	2	2	0	Thomas,lf	2	2	3	0	1
Debus,cf	2	2	3	0	0	Breton,3b	2	3	1	1	1
Driscoll,2b	1	3	0	4	0	Allison,cf	1	3	3	0	2
Butcher,cf	1	3	5	0	0	Hol'way,2b	0	2	2	3	0
Kilby,1b	1	1	8	0	1	Hasbr'k,1b	1	1	10	0	0
Kav'nagh,lf	1	2	1	0	0	Stiel,ss	1	1	1	4	0
B'downski,ss	1	2	3	1	0	Baxter,rf	0	1	1	0	0
Cronin,c	1	2	5	0	0	Murphy,c	0	0	5	0	1
Miller,p	0	0	0	1	0	Zabel,p	0	0	0	1	0
						Cashion,p	0	0	0	1	0
	10	15	27	6	2		7	14	24	10	4

Beloit	101	010	400—7
Pyotts	000	135	10*—10

Two base hits—Cronin, Kavanaugh, Holloway, Stiel, Baxter. Three base hits—Thomas, Baldowsky. Struck out—Zabel, 2; Miller, 4; Cashion, 2.

SIMMONS, 10; MANORS, 7.

The Simmons company team of Kenosha defeated the Marquette Manors in the Midwest association at St. Rita's field, 10 to 7. The Bedmakers won a slugging battle, piling up eight runs in the first few innings. Howard weakened in the last, but with splendid support held the victory. Adams, hitting 1,000, featured in scoring with a homer. Score:

SIMMONS.	R	H	P	A	E	MANORS.	R	H	P	A	E
Adams,rf	3	3	2	0	0	Molsn'x,2b	0	2	2	1	0
O'Mara,3b	1	1	3	0	0	Winkler,ss	1	1	1	4	0
Conlon,cf	1	2	6	0	0	Baum,rf	1	2	2	1	0
Dobbins,c	1	2	2	2	0	Barry,p-lf	1	1	1	1	0
Bughes,c	0	0	2	2	0	Jam'son,cf	1	1	5	1	0
Beale,1b	1	1	6	1	0	Stanley,2b	1	3	1	1	0
Walsh,lf	1	1	3	0	0	En'hardt,1b	1	1	7	0	0
Dyer,2b	1	3	2	0	0	Volz,lf	0	0	1	0	0
Metten,ss	1	1	0	3	0	Rehor,c	0	2	7	0	0
Howard,p	0	1	1	1	0	Westphall,p	1	2	0	2	0
	10	15	27	5	0		7	15	27	10	0

Simmons	201	230	002—10
Marquettes	000	000	232— 7

Home runs—Conlon, Adams, Dobbins. Two base hits—Stanley, Dyer, Beale, Walsh, Barry, Conlon. Struck out—Howard, 5; Barry, 4; Westphall, 2. Bases on balls—Hoard, 2; Barry, 1; Westphall, 2.

CHURCH LEAGUE.

Vincent M. E. defeated St. James, 7 to 6, in a twelve inning game yesterday at Washington park in the Church Association league. Hall, pitching for Vincent M. E., tightened in the pinches, striking out ten men and keeping the hits well scattered. Score:

Vincent M. E.	013	000	110 001—7 8 3
St. James	200	030	010 000—6 10 4

Batteries—Hall and Garmes; Finnerty and Garrett.

Olivet Int., 18; Bethel Swedish, 11.
Grace Evang., 11; Christ Presby., 5.
Olivet Boosters, 15; Irving Christ., 4.
Redeemer, 15; Bethel Swedish, 4.
Jefferson Pk., 4; Chicago Heights, 3.
Waveland Cong., 11; Ravenswood Presby., 8.
Olivet Indians, 8; Irving Pk. Christ., 1.
Ingleside, 8; Immanuel, 6.

SEMIPRO BASEBALL

The following semi-pro games are scheduled for today:

Beloit Fairies and Marquette Manors at St. Rita's field; Joliet at Logan Square; Simmons at Pyott field; West Ends and Melrose Park at Oak Park; Firemen at Whitman & Barnes.

Jack Rabbits and Indians at Cicero; Bloomer Girls and W. S. Portsmen at Polk and Des Plaines; Circles and Division A. C. at Long and Division; Blues and Independents at Senn field; Live wires and Q. R. S. Music at 47th and 19th.

Oak Stars at Park Ridge; Fisk and Goodwin Colts at 110th and Indiana; Cherokee A. C. and Diamond A. C. at 83d and Exchange; Independent A. C. and Cyrillas at 38th and Central Park; Lafayettes and Triangles at Blue Island.

Honores and Avaitons at 50th and Oakley; St. Johns A. C. and Dellwoods at 75th and Greenwood; Faithorns and Gierhans at 43d and Washtenaw; Miller A. C. at Franklin park; Eureka and Monticellos at Homan and Division.

Columbias and Provisos at Melrose Park; Stars at Des Plaines; War Veterans at Burnham; American Oaks and Belle Plaines at Welles park; R. P. Dodgers and Rosedales at Ardmore and Glenwood; Aries Tigers and Elkhorns at 13th and Cicero.

Louisville at Normal Park; Kansas City Stars at American Giants park; Rexos and Lake Views at De Paul field; Chicago Giants at White Giants park, 74th and Aberdeen streets; Ravenswood Tigers at Morley park; Chicago Red Sox and Pioneers at New Trier; Roseland Eclipse at Elgin; Aurora at Ottawa.

LOGANS, 6; MELROSE, 3.

By hitting the ball hard in the first three innings when they did all their scoring the Logan Squares gained a 6 to 3 victory over Melrose Park at Logan Square. Blackburn did the hurling for the Squares and worked well until the ninth he let up. Score:

LOGANS.	R	H	P	A	E	MELROSE.	R	H	P	A	E
Nagle,3b	0	0	1	2	1	Lowe,2b	0	1	5	2	0
F'rm'n,2b	2	2	0	0	0	Warner,lf	0	1	2	0	1
Lavin,lf	0	1	0	0	0	Groth,1b	1	1	7	0	1
Schou,lf-2b	1	2	3	1	0	Thomp,ss	0	1	1	2	0
Miller,rf	1	2	0	0	0	Kissel,rf	0	3	1	0	0
Weiss,1b	2	1	16	0	0	Rye,3b	0	0	1	0	0
Harley,cf	0	2	3	0	0	Siebold,rf	0	2	4	0	0
Meinke,ss	0	0	2	2	4	Schilling,c	0	0	3	3	0
Dennis,c	0	0	2	1	0	Murphy,c	1	1	1	0	0
Blackb'n,p	0	0	0	7	1	Beil,p	1	1	0	3	0
	6	11	27	14	3		3	11	24	7	3

Squares	411	000	00*—6
Melrose	000	000	003—3

Two base hits—Miller, Foreman, Chounard. Bases on balls—Beil, 2; Blackburn, 2. Struck out—Beil, 4; Blackburn, 1.

FIREMEN, 9; BOULEVARD, 0.

The Firemen trimmed the craftsmen champion Boulevard team yesterday in a well played game at Stagg field. The feature was the pitching of Lefty Swanson, who allowed one hit. Score:

BOULEVARDS.	R	H	P	A	E	FIREMEN.	R	H	P	A	E
G.S'son,ss	0	0	1	3	0	B'ele,cf-p	2	1	3	0	1
S'rritt,2b	0	0	1	3	0	S'wind,3b	3	2	2	2	0
B.L'son,cf	0	1	1	0	0	P'rson,2b	1	2	1	4	0
S. Swson.						Nicholl,lf	1	2	1	0	0
lb-ss	0	0	10	1	1	Nelson,rf	1	3	1	0	0
Leonard,rf	0	0	1	0	0	Hughes,ss	0	1	2	4	0
Ince,lf	0	0	2	0	0	M'G'rin,1b	0	1	8	0	0
R'ond,c-1b	0	1	7	0	0	Richter,c	1	1	5	0	0
C'bell,p	0	0	0	2	0	Swanson,p	0	0	0	0	0
Skeets,3b	0	1	0	3	0	Ryan,cf	0	0	1	0	0
Wade,c	0	0	1	0	0						
O. L'son,p	0	0	0	0	0						
Totals	0	3	24	12	1	Totals	9	11	27	9	1

Boulevard	000	000	000—0
Firemen	330	300	00*—9

OUT OF TOWN CLUBS FURNISH ATTRACTIONS ON SEMI-PRO CIRCUIT

An attractive array of games of interest is on the semi-pro schedule today. The Standards of Joliet will make their first appearance of the season at Logan Square. Manager Callahan of the Squares will spring a new twirler from a major league club. Tom McGuire will pitch for the visitors.

The Fairbanks Morse club from Beloit will be the attraction at St. Rita's field for a clash with the Marquette Manors. Gob Buckeye and Rehor will be in the points for the Manors, while Beloit will depend on George Zabel and Leo Murphy.



GEORGE ZABEL. [TRIBUNE Photo.]

Simmons Play Pyotts.

The crack Simmons team from Kenosha will be the opponents of the Pyotts and will bring a delegation of the Wisconsin home folks with their forty piece band. "Suds" Sutherland, former Detroit Tyger hurler, will be on the mound for the Pyotts.

Joe Green's Chicago Giants are billed at John Kozlek's new White Giants' park, 74th and Aberdeen streets. Tommy Mee of the Normals has the K. & I. team from Louisville as opponents. The Colonels are the champion semi-pro team of the south. Paddy Quinn will pitch for the Normals.

Jack Rabbits Play Indians.

At Cicero park two of the best amateur teams in the city will meet, the Jack Rabbits taking on the Indians.

The Chicago Firemen, with Mike Donlin in the lineup, will play the Whitman & Barnes. The Fireos are in training for their big game with the fire fighters of New York during the Pageant of Progress exposition.

RUTH KNOCKS 'EM OUT WITH A PAIR OF CIRCUIT SWATS

New York, July 2.—The New York Americans made it four straight from Boston, winning both ends of a double header today, 5 to 3 and 5 to 1. Ruth hit home runs in each game, bringing his season's total up to thirty. Peckinpaugh also hit his third home run of the series.

30

Ruth's first home run, made off Russell, came with the bases empty, but his second was made off Meyers with one man on base.

The Yankee slugger has made one home run more this year than he hit during the entire 1919 season, when he set a record of 29, which he surpassed last year, with 54. Ruth is seventeen days ahead of last year's program. In the last twenty-two games he has batted out fourteen circuit hits. Scores:

SECOND GAME.

BOSTON.	AB	R	H	P	A	E	NEW YORK.	AB	R	H	P	A	E
Collins,cf	4	0	0	2	0		Fewster,cf	3	1	2	1	0	
Foster,3b	4	0	1	1	0		Peck,ss	3	2	2	3	5	0
Menosky,lf	4	0	0	1	0		Ruth,lf	3	1	1	1	0	
Pratt,2b	4	0	0	6	0		Baker,3b	4	0	2	3	0	
McInnis,1b	4	0	3	8	0		Meusel,rf	3	0	1	0	0	
Vick,rf	4	0	0	3	0		Pipp,1b	3	0	0	12	0	
Scott,ss	4	0	0	7	0		Ward,2b	3	0	0	1	2	1
Ruel,c	2	1	1	5	0		Schang,c	3	1	1	7	0	
Myers,p	0	0	0	0	0		Hoyt,p	3	0	0	0	3	
Karr,p	3	0	2	2	0								
	33	1	7	34	0			30	5	10	40	2	

Boston	000	000	010—1
New York	310	010	00x—5

Two base hits—Fewster, Schang, Ruel. Home runs—Ruth, Peckinpaugh. Bases on balls—Off Karr, 3; Hoyt, 1. Hits—Off Myers, 4 (none out in first). Struck out—By Hoyt, 2; Myers, 3. Umpires—Chill and Owens.

FIRST GAME.

BOSTON.	AB	R	H	P	A	E	NEW YORK.	AB	R	H	P	A	E
J.Collins,cf	5	1	1	1	2		Fewster,cf	3	0	0	1	0	
Foster,3b	3	0	3	1	0		Peck,ss	3	0	0	7	0	
Menosky,lf	3	0	0	7	0		Ruth,lf	2	3	2	3	0	
Pratt,2b	4	0	0	3	0		Baker,3b	4	0	1	5	0	
McInnis,1b	3	0	0	7	0		Meusel,rf	4	0	2	3	0	
Vick,rf	4	0	0	3	0		Pipp,1b	3	0	1	10	0	
Scott,ss	4	0	2	2	6		Ward,2b	3	0	1	2	5	
Walters,c	3	0	0	4	0		Hoffman,c	3	1	0	5	0	
Russel,p	3	0	1	0	0		W.Collins,p	4	0	2	0	0	
	32	3	7	34	2			28	5	9	39	0	

Boston	000	010	011—3
New York	120	010	10*—5

Two base hits—Meusel, J. Collins. Three base hit—Scott. Home run—Ruth. Stolen base—Ruth. Bases on balls—Russell, 1; Collins, 4. Hit by pitcher—Russell (Ward). Struck out—W. Collins, 3; Russell, 3. Umpires—Owens and Chill. Time—2:15.

MACKS, 6; SENATORS, 1.

Washington, D. C., July 2.—The Athletics defeated Washington, 6 to 1, today. Four pitchers were used by the locals. Naylor, who started for the Athletics, was effective until the sixth. Shanks starred at bat with a double and three singles. Score:

PHILADELPHIA.	AB	R	H	P	A	E	WASHINGTON.	AB	R	H	P	A	E
Witt,rf	4	0	1	2	0		Judge,1b	4	0	1	8	0	
Dykes,2b	4	1	2	8	0		Harris,2b	5	0	0	6	1	
Welch,cf	4	0	2	2	0		Rice,cf	5	0	2	5	0	
J.W'er,lf	4	1	0	4	0		Smith,2b	3	0	0	3	4	
J.W'er,1b	5	0	1	8	0		Miller,lf	4	0	0	6	0	
Perkins,c	4	1	1	4	0		Shanks,3b	4	1	4	1	0	
Dugan,3b	3	0	0	1	2		Ortiz,p	3	0	0	0	4	
M'Cann,ss	5	1	1	9	0		O'R'ke,ss	4	0	1	6	0	
Naylor,p	3	0	1	0	0		C'rney,p	1	0	0	1	0	
Rommel,p	0	0	0	1	0		Erickson,p	1	0	1	0	0	
							Shaw,p	0	0	0	0	0	
							Gaines,p	1	0	0	1	0	
	36	6	11	44	0			*36	1	10	40	2	

*Brower batted for Erickson in sixth.

Philadelphia	000	210	120—6
Washington	000	001	000—1

Two base hits—Shanks, Rice, Naylor, Dykes. Three base hit—Dugan. Stolen base—Witt. Double play—Naylor, 4; Courtney, 4; Shaw, 3. Hits—Courtney, 5 in 4 1-3 innings; Erickson, 0 in 1 2-3; Shaw, 4 in 1 1-3; Naylor, 8 in 9. Struck out—Naylor, 1; Courtney, 1; Erickson, 1. Umpires—Connolly and Nallin.

TIGERS, 6; INDIANS, 3.

Cleveland, O., July 2.—Detroit bunched hits off Mails in three innings today and defeated Cleveland, 6 to 3. Sothoron and Caldwell, who succeeded him, were effective. Ehmke was taken out of the game in the seventh for a pinch hitter and Detroit scored three runs. Johnston's hitting featured the contest. Score:

DETROIT.	AB	R	H	P	A	E	CLEVELAND.	AB	R	H	P	A	E
Blue,1b	3	0	0	9	1		Jam'son,lf	3	0	0	1	0	
Shorten,cf	3	2	1	2	0		Wamby,2b	4	0	0	4	0	
F'stead,ss	3	0	1	7	0		Speaker,cf	4	0	2	3	0	
Heilm'n,rf	4	0	0	4	0		Smith,rf	4	0	1	4	0	
Veach,lf	4	1	2	3	0		Gardner,3b	4	1	1	0	2	
Jones,3b	2	0	0	3	0		Sewell,ss	4	0	1	2	5	
Young,2b	4	1	2	6	0		Jeton,1b	4	1	2	8	0	
Bassler,c	3	1	2	5	0		Numam'r,c	3	0	1	7	0	
Ehmke,p	2	0	1	1	1		Mails,p	1	0	0	5	0	
Hollins,p	0	0	0	0	0		Sothoron,p	0	0	0	0	0	
*Woodall	1	1	1	0	0		Caldwell,p	0	0	0	0	0	
							†Graney	1	0	1	0	0	
	32	6	10	40	3			32	3	9	37	0	

*Batted for Ehmke in seventh. †Batted for Sothoron in eighth.

Detroit	000	001	300—6
Cleveland	010	100	010—3

Two base hit—Johnston. Stolen base—Johnston. Bases on balls—Mails, 2; Ehmke, 2; Sothoron, 1; Hollins, 1. Hits—Off Ehmke, 7 in 6 innings; Mails, 10 in 7; Sothoron, none in 1. Struck out—Ehmke, 3; Mails, 4. Umpires—Dineen and Moriarity.

SUTHERLAND QUITS O. B. FOR PYOTTS.

Suds Sutherland of the Detroit Tigers, who was sold to Portland of the Pacific Coast league, has signed to twirl for the Pyotts, and according to local report has left Detroit for this city. He refused to accept his new berth, quitting organized ball for the semi-pros.

Major League Batting Averages

AMERICAN LEAGUE.

TEAM BATTING.

	G	AB	R	OR	H	HR	SB	Pct.
Detroit	70	2,300	440	412	820	29	50	.328
Cleveland	69	2,480	448	334	804	21	19	.324
St. Louis	69	2,445	357	419	733	33	41	.300
N. York	69	2,379	386	327	698	58	30	.292
Wash'n	71	2,434	351	358	683	17	55	.281
CHGO.	64	2,179	276	361	612	13	34	.281
Phila.	67	2,351	296	352	649	50	36	.276
Boston	65	2,165	284	291	594	8	29	.274

TEAM FIELDING.

	W	L	PO	A	E	Pct.
Boston	32	33	1,701	832	66	.975
CHICAGO	36	38	1,686	884	83	.963
Detroit	34	36	1,887	946	92	.960
New York	41	28	1,854	879	104	.963
Cleveland	44	25	1,837	902	99	.962
St. Louis	31	38	1,829	854	105	.962
Washington	37	33	1,900	911	117	.960
Philadelphia	26	40	1,817	956	113	.959

INDIVIDUAL BATTING.
(Fifteen or more games.)

	G	AB	R	H	HR	SB	Pct.
Burns, Clev.	94	98	27	42	0	2	.429
Heilman, Det.	6	288	58	112	9	2	.418
Hasty, Phil.	18	24	0	10	0	0	.417
Wood, Clev.	24	69	11	28	0	0	.406
Speaker, Clev.	60	232	57	94	3	2	.405
Cobb, Det.	68	282	71	111	0	9	.394
Sothland, Det.	17	28	4	11	0	0	.393
Flagstead, Det.	32	89	16	26	0	1	.377
Sisler, St. L.	61	257	60	95	5	16	.370
Ruth, N. Y.	69	244	73	89	28	4	.365
Williams, St. L.	66	238	49	94	13	10	.364
Veach, Det.	66	267	58	96	6	7	.360
Nurm'k'r, Clev.	5	75	7	27	0	0	.360
Severeid, St. L.	60	179	22	64	1	2	.358
R. Jones, Det.	65	249	39	89	0	3	.357
S. Jones, Bos.	18	45	8	16	2	1	.356
Evans, Clev.	37	78	25	27	0	2	.355
Tobin, St. L.	69	305	66	107	5	3	.351
E. COL'NS, Chi.	55	208	29	73	0	3	.351
Gharrity, Wash.	64	211	39	73	4	3	.346
J. Bush, Bos.	16	32	4	11	0	0	.344
Rice, Wash.	99	286	49	97	4	12	.339
Steph'son, Clev.	52	180	40	61	2	4	.339
STRUNK, Chi.	49	164	26	55	0	4	.335
Sewell, Clev.	69	270	44	90	3	3	.333
Foster, Bos.	32	84	11	28	0	3	.333
Courtney, Wash.	17	27	3	9	0	0	.333
Witt, Phila.	67	271	41	90	3	7	.332
Pratt, Bos.	63	235	58	78	3	6	.332
O'Neill, Clev.	41	136	21	45	0	0	.331
Bluege, Det.	70	258	50	85	4	9	.329
Welch, Phila.	62	204	30	67	4	3	.328
Johnston, Clev.	55	195	30	64	0	1	.328
P.Collins, St. L.	26	55	7	18	1	0	.327
Peck, N. Y.	66	247	54	79	5	2	.320
Ward, N. Y.	69	257	26	82	2	3	.319
K. Smith, Clev.	50	188	40	60	8	0	.319
Judge, Wash.	69	262	35	83	1	12	.316
HOOPER, Chi.	54	215	40	77	2	11	.314
Meusel, N. Y.	66	268	41	84	7	6	.313
Graney, Clev.	36	67	15	21	2	0	.313
Chic, Clev.	28	61	12	19	1	0	.311
Ruel, Bos.	53	168	25	52	0	3	.309
Gardner, Clev.	69	276	44	85	2	3	.308
Fewster, N. Y.	27	85	16	26	0	2	.306
Shanks, Wash.	70	259	47	79	3	4	.305
Wamby, Clev.	25	92	18	28	0	1	.304
W.John'n, Wash.	18	46	4	14	0	0	.304
Vick, Bos.	15	23	1	7	0	0	.304
J.Walker, Phila.	43	153	23	46	1	3	.303
McInnis	63	240	30	74	0	1	.308
E.WALK'R, Chi.	69	239	30	70	3	3	.293
Bassler, Det.	48	159	11	48	0	1	.302
YARYAN, Chi.	25	63	8	19	0	0	.302
Mays, N. Y.	25	63	3	19	1	0	.302
MOSTIL, Chi.	27	77	14	23	2	4	.299
Hawks, N. Y.	26	57	13	17	2	0	.298
Roth, N. Y.	38	142	27	42	2	1	.296
FALK, Chi.	64	258	21	76	2	0	.295
Menosky, Bos.	65	234	40	69	2	5	.293
Shorten, Det.	39	58	12	17	0	0	.293
Pipp, N. Y.	49	167	30	48	4	2	.292
Gerber, St. L.	59	195	28	57	1	3	.292
Palmero, St. L.	16	24	3	7	0	0	.292
Earl Smith, Wash.	39	114	9	33	2	0	.289
Dugan, Phila.	64	260	30	75	8	2	.288
Wamby, Clev.	25	92	18	28	0	1	.304
Brazill, Phila.	40	115	8	33	0	2	.287
Penrock, Bos.

PRESIDENT'S CUP AT CALUMET WON BY JOE M'DONALD

BY JOE DAVIS.

Joe N. McDonald yesterday won the President's cup at the Calumet Country club, defeating J. S. Gilmore, 7 and 6, in the play off of a tie at eighteen holes. Gilmore had met A. L. Wilson, in a previous round, and after tying twice Gilmore then won 1 up. At the end of eighteen holes with McDonald he found himself all square, and so they started out at 6 o'clock to play off, the older player being unable to maintain the speed he had shown in the original holes in which he received an allowance of five strokes.



JOE McDONALD. [TRIBUNE Photo.]

H. P. Henschein finished all square in the event against par, J. D. Morris and Lee Thiltges finishing 1 down.

Winners in the blind bogey event were J. D. Wild, E. L. Delaplane, J. T. Morrison, E. L. Fogle, I. S. Hopkins, E. N. Sinclair, R. R. Donnelley, J. L. Buckner, and Carl Overaker.

HINSDALE.

H. A. Thayer reached the nineteenth hole in the flag event at Hinsdale, while J. F. Devine, C. S. Mott, James Hughes, and R. H. Berry won in the blind bogey event. J. Dodge and E. T. Martin are finalists for the Blount age limit cup.

PARK RIDGE.

A. O. Young had low gross of 81 in the handicap at Park Ridge, J. B. Davies getting low net of 73. Qualifiers for the Benedict trophy were: J. B. Davies, W. M. Young, W. A. Sanders, A. S. Turner, H. Stafford, 73; A. O. Young, W. L. Stringer, R. J. Finn, L. Lewis, W. J. Raymer, C. H. Holton, R. S. Cook, 74; S. J. Knowles, A. B. Brown, E. E. Barker, R. A. Brooks, 75.

BOB O' LINK.

Winners in the sweepstakes at Bob o'Link classes A and B combined, were: C. E. Karstrom, H. O. King, W. H. Arthur, E. M. Jones, K. W. Curtis, A. V. Konsberg, A. R. Peterson, H. B. Boyd. Class C—A. R. Florsen, J. W. Palmer, H. L. Wells, R. L. France, H. R. Snow, C. J. Knapp, E. H. Pence.

Qualifiers for the W. W. Ross trophy were: A. A. Patterson, A. R. Florcen, J. W. Palmer, F. B. Ahars, H. R. Snow, R. L. France, H. L. Wells, G. S. Wood, C. E. Karstrom, H. O. King, W. H. Arthur, K. W. Curtis, C. B. Ewart, C. J. Wardell, C. J. Knapp, A. R. Peterson.

EDGEWOOD.

R. W. Kuhnle won the R. E. Pritchard trophy at Edgewood with a net of 68. In play for the handicap committee trophy J. Taylor defeated S. P. Green, 1 up; A. N. Sandquist defeated C. E. Brockmeyer, 5 and 4; G. D. Beckley defeated A. H. Anderson, 1 up; B. Buffham won from J. M. McNellis by default. In the house committee event H. Rose defeated L. E. Bunning, 3 and 3.

INDIAN HILL.

F. J. Bersbach won the Indian Hill cup, defeating W. D. Truesdale, 1 up. In class B R. Sherman defeated M. L. Davis, 3 and 2, and in class C C. C. Adams defeated W. E. D. Stokes Jr., 2 and 1. Winners in the handicap were H. Watson, 82—17—65; R. Sherman, 78—10—68; K. B. Korraday, 86—18—68.

Pairings for the Arrow Head cup are: H. Watson and M. L. Davis; K. B. Forraday and L. B. Sherman; R. Sherman and F. J. Bersbach; M. E. Schoenthaler and A. D. Edwards; G. R. Collins and R. E. Durham; R. O. Lord and W. B. Mellvaine; J. H. Prentiss and T. E. Brown; P. Wilder and C. H. Gies. A thirty-six hole event is carded for tomorrow.

BEVERLY.

Dr. Bernard A. Duffy, club champion, with three consistent rounds of 75, 73 and 78, held the lead with a total of 254 at the end of fifty-four holes in the seventy-two hole class handicap event. S. P. Carter, 212, led the low net players.

In the special eighteen hole handicap competition C. P. Zacker won with 89—24—65.

MIDLOTHIAN

F. B. Houston won the flag tournament by carrying Old Glory to the nineteenth hole and also first prize in the sweepstakes with 82—12—70. Other winners in the latter event were Lou E. Burr, 85—14—71; A. C. Johnson, 85—14—71; G. R. Holden, 93—21—72; H. W. Finley, 90—18—72; J. Kinnont, 95—23—72.

CHICAGO.

The Saturday Silver cup lodged with S. Scott Joy, who had 80—9—71. Other close contenders were L. M. Nicolson, 85—12—73; Thomas Miller, 80—6—74; J. W. Kendrick, 102—28—74.

EVANSTON.

Elliot H. Evans breezed around the Evanston course in 74 and his allowance of four shots gave him first place in the sweepstakes. Other leading scores were R. Aishton, C. E. Browne, 71; I. W. Alshton, 72; E. D. West, 72; R. G. Crandall, 73. W. S. Rose, A. I. Appleton, E. L. Walcott, and E. W. Lloyd were winners in the blind bogey event. The first eighteen holes of a thirty-six hole handicap were played, the second half being set for tomorrow.

CLYMER RESIGNS AS TOLEDO PILOT.

Toledo, O., July 2.—[Special.]—Bill Clymer resigned as manager of the Toledo baseball club today. Roger Bresnahan, president of the club, appointed Fred Luderus as new manager. Clymer and Bresnahan could not agree, so Clymer's resignation.

On Local Golf Links

STARTING Thursday, the Exmoor club will be host to a galaxy of golfing talent which will compete in the second open tournament of the club. The tournament is open to members of clubs affiliated with the United States Golf association and western associations having a club handicap of eight or less. The entry fee of $3 should be sent to C. C. Hopkins at the Exmoor club, Highland Park, not later than July 6. A number of visiting players who will compete in the western amateur championship at Westmoreland the following week are expected to compete. Five flights of 16 will qualify at Exmoor.

SKOKIE.

The finals in the class tournament were decided at Skokie as follows:

A—Stanley Hopkins defeated G. E. Schnur, 4 and 3.

B—J. D. Galbraith defeated C. A. Eldridge, 1 up.

C—G. S. Pomeroy defeated E. E. Jackson, 3 and 2.

P. W. Penfield, I. McCurdy, A. C. Stebbins, F. W. Hill, J. R. Henry, and F. W. Preston guessed 76, the blind bogey figure, and divided the emoluments six ways.

SOUTH SHORE.

Finishing 4 up, L. L. Isman led in the qualifying round for the Golf Committee trophy, which was played at match competition against bogey.

Third round matches for the Miller trophy resulted as follows:

J. F. Sheehy defeated J. S. Merrill, 2 up; E. I. Stephen defeated I. T. Humphrey, 2 and 1; J. F. Chellus won by default from F. T. Hamlin; H. M. Sedgwick defeated E. L. Merritt, 2 and 1.

MAYWOOD.

W. H. Muttera, with 91—21—70, led in the qualifying round of the Fourth of July tournament. F. W. Hoeser, 94—22—72, was second.

A. Schultz had 41—42—83 for low gross.

GLEN VIEW.

Honors in the club handicap were carried off by H. W. Slaughter, who returned a card of 83—12—71, which, also was low in the qualifying round for the Pumphrey trophy. Ira L. Couch, 77—4—73 and A. W. Eddy, 84—11—73 tied for second position.

WESTMORELAND.

J. W. Douglas scored a three fold victory yesterday when his card of 89—16—73 was tied for low in the qualifying round for the President's trophy and won the sweepstakes as well as the Fellowship cup. The blind bogey resulted on a tie between H. Wilson and W. M. Cromwell each having net totals of 88. J. E. Maass with 94—21—73 tied with Douglas in the elimination round. The third round of the Aberdeen trophy was also decided as follows: N. C. Naylor defeated S. M. Boughton, 1 up; J. D. Archer won from G. A. Eddy, by default; D. W. Bennett defeated J. C. Lytle, 4 and 2; A. C. Boyd defeated F. Burnaby, 4 and 3.

RAVISLOE.

The members competed in the qualifying round of the mid-summer handicap tournament. The round was led by Robert Lederer, whose card of 102—30—72 was one stroke better than that of his nearest competitor. Other qualifiers in the first flight were Sig Kunstadter, 95—22—73; Paul Daubs, 81—8—73; Howard Moses, 81—8—73; Robert Leopold, 93—20—73; E. Gudemau, 91—16—75; H. D'Ancona, 83—8—75; Mel Katz, 97—22—75.

ELMHURST.

A. F. Bates won the regular weekly event by returning a score of 99—30—69.

RIDGEMOOR.

The patriotic spirit prevailed and the following players qualified for historic cups which represent, respectively, the four flights:

Lexington—E. L. Arminger, 73 vs. A. Holden, 75; T. F. Gallagher, 74 vs. J. W. Robb, 77; A. H. Gunnarson, 74 vs. T. Hay, 76; W. A. Bayliss, 76 vs. E. A. Thornton, 77.

Bunker Hill—F. C. Stresseu, 77 vs. Franklin Busch, 79; R. H. Simpson, 78 vs. R. E. Williams, 80; A. W. Johnston, 77 vs. A. C. Fordham, 79; C. H. Joy, 77 vs. P. H. Holland, 79.

Valley Forge—R. C. Church, 77 vs. A. H. Kroeck, 81; E. R. Hoyt, 81 vs. A. C. Ward, 81; J. C. Weisert, 80 vs. W. J. Holm, 81; R. J. Russell, 80 vs. A. M. Jones, 81.

Yorktown—G. E. Meyer, 82 vs. F. S. Wheeler, 83; M. E. Fox, 82 vs. A. C. McKinley, 83; Franklin Mayo, 82 vs. G. A. Meyer, 83; S. Ropp, 82 vs. J. E. Welch, 83.

OLYMPIA FIELDS.

E. Smith and T. King, with a low net of 61, won first prize in the four ball best ball foursome. E. B. Colman and L. L. Northrup were second with 64. C. L. Cockrell had 76 for low gross on the No. 2 course, over which the event was played.

The following players led their respective cohorts in the qualifying round of the class tournament over the No. 3 course: Class A—Ralph Hoagland, 79. Class B—O. B. Hornbeck, 92. Class C—J. A. Scully, 91. Class D—J. Murphy, 115.

FLOOSMOOR.

At the end of the first eighteen holes in the seventy-two hole class marathon, which will be finished tomorrow, the following players were in the van:

Class A—C. F. Grimes, 75—Sch—75.

Class B—G. C. Nimmons, 83—12—71.

Class C—J. S. Lord, 95—17—75; R. C. Johnston, 96—21—75; E. S. James, 99—24—75.

Class D—T. C. Holmes, 102—25—77.

LA GRANGE.

E. Herbert, J. D. Kennedy, and E. W. Hicok tied at 1 down in the match play event versus par. Mr. Herbert won the choice nine of eighteen holes competition with 26. B. Wilson was second with 28.

RIVERSIDE.

Riverside golfers qualified for the Independence Day handicap, the pairings being as follows: Class A—H. E. Havemeyer vs. A. D. Dorman; W. S. Purling vs. C. J. Salb; F. K. Babson vs. R. F. Cushing; H. F. Stimson vs. Dr. F. Nedham.

Class B—R. Emmett vs. H. Faurot; M. H. Hurd vs. R. Somerville; S. F. Gross vs. M. G. Becker; W. H. Ward vs. Dr. S. F. Fuller.

Class C—Dr. McClory vs. E. F. Thompson; A. T. Hellyer vs. J. H. Mills; M. E. Babson vs. H. Ward; H. E. Belding vs. P. A. Salter. R. Emmett won the sweepstakes with 93—21—72, the other winners being M. Hurd, H. H. Belding, 75; Dr. F. Needham, 76; R. R. Cushing, 77; W. H. Ward, F. K. Babson, 78.

COMMUNITY.

T. J. Francis had low net of 67 in the qualifying round for the Sports and Pastimes trophy at the Community club, while W. J. Nixon Davis, the former Irish international football player, tied with several others at 71. Pairings for the first round are: T. J. Francis, 67, and A. M. Shulz, 73; Dr. Davis, 71, and D. Gardner, 73; J. J. McGrohan, 71, and H. I. Coy, 73; J. H. Anderson, 71, and P. Rule, 71; E. A. Sorenson, 72, and F. Burdett, 74; E. G. Kohl, 72, and E. B. Osgood, 74; R. D. McManus, 77, and G. P. Jochem, 74; P. E. Fleming, 74, and H. B. Judd, 74.

EXMOOR.

H. P. Young won the flag contest at Exmoor, reaching the twentieth hole. Winners in the sweepstakes were G. W. Childs, H. W. Boyd, J. F. L. Curtis, G. A. Ogle, P. B. Eckart, H. H. Hettler, W. W. Hoops, D. S. Boynton, G. W. Peck.

EDGEWATER.

Registering 90—20—70, H. R. Curran won first prize in the ball sweepstakes. Other winners were J. P. Harding, 81—10—71, and G. E. Waldo, 88—16—72.

CHICAGO RIFLE TEAMS COMPLETE FOUR ROUNDS

Four Chicago teams, which competed in the National Rifle association's annual outdoor .22 caliber tournament, finished the schedule of four stages at 50 and 100 yards with the following totals of a possible 4,000:

Commonwealth-Edison	3,775
Bell Telephone	3,727
Chicago Engineers	3,701
C., B. & Q. Ry. General Office	3,264

The high individuals and their averages are as follows:

J. R. Madison, Edison, 192; L. R. Birdsall, Telephone, 189; A. F. Bronwell, Edison, 189; H. R. Heuld, Edison, 189; W. G. Kelley, Edison, 189; H. V. Roberts, Telephone, 188; F. L. Toucnton, Telephone, 186; L. Van Verwark, Edison, 185; G. A. Heinrich, Engineers, 185.

A. A. Lidke, Engineers, 184; U. Davis, Edison, 183; H. G. Shannon, Engineers, 183; J. N. Schatz, Telephone, 183; G. Cleary, Edison, 183; C. A. Gaenssien, Engineers, 182; F. E. Rohde, Engineers, 182; J. D. Blackwell, Engineers, 182; O. Mensel, Engineers, 181.

CHICAGO CASTER LEADS IN STATE TOURNEY HERE

Call J. McCarthy of the Chicago Fly Casting club, won first place in the five and three-fourths ounce fly for distance in the initial contest of the state tournament held in Garfield park yesterday, and thereby registered five points for his club. R. D. Heetfield of the Illinois Casting club took second, giving his club four points. C. C. Lucke, who placed third, added three more points for the Chicago Fly Casting club.

E. M. Towne and W. C. Luebbert, fourth and fifth place men, cast for the Anglers' club of Chicago. The state tourney will be continued today. The leaders were:

Call J. McCarthy, 116 feet; R. D. Heetfield, 114 feet; C. C. Lucke, 112 2-3 feet; E. M. Towne, 112 1-3 feet; Luebbert, 111 2-3 feet; F. Peet, 108 1-3 feet; William Stanley, 106 feet; D. R. Linden, 98 2-3 feet; Anderson, 95 2-3 feet; Sutter, 93 2-3 feet; L. Hopkins, 95 1-3 feet; R. Joffers, 90 feet.

Longest single cast, E. M. Towne, 121 feet.

Purity Imported Bohemian

Malt and Hops

TRIAL COUPON

Send this coupon and $1.90 for one Complete Set containing: Full 5-oz. can Purity Brand Imported Bohemian Hops; full 3-lb. can Purity Brand Bohemian Malt.

SPECIAL
3 COMPLETE SETS.....$ 5.00
12 COMPLETE SETS.....$18.00



Silk Filtering Sponges.....2 for 25c
Sulphur Sticks for Purifying.....3 for 25c
Hand Cappers.....2 for 25c
No. 2 Metal Patent Bottle Stoppers—30c dozen.....3 doz. for 85c
Neck Wires for Patent Stopper Bottles...1c each
Rubber Washers for Porcelain Stoppers..1c each
Best Imported Filter Paper.....46c per dozen
PURITY BRAND COLORING, 4 oz. bottle, enough for 300 gallons..... 50c
PURITY BRAND ROOT BEER EXTRACT, 4-oz. bottle, enough to make 10 gallons..... 50c
BEST LACQUERED NATURAL CORK CAPS, 50c value, 10 gross for..... $2.75

California WINE
Grape Juice; pure, unfermented, unfiltered, natural. Gallon can (6 lbs. 4 ozs.).... $1.85

SEND FOR FREE CATALOG AND RECIPES

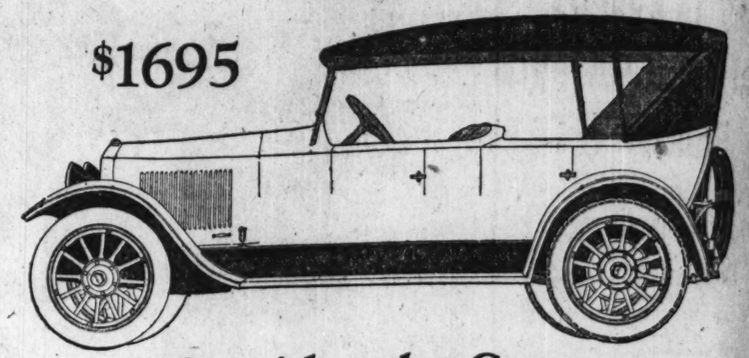
TESTERS
Guaranteed U. S. Custom House Spirit Testers.....$1.50
Ordinary Spirit Tester, at.....$1.00
Wort and Beer Tester, at.....$1.50

1920 OREGON HOPS.....50c lb.
5 gal. Can (56 lbs.) 100% Barley Malt $8.50

Purity Malt Extract Co.
MANUFACTURERS, JOBBERS and RETAILERS
JOE GREIN 40 Years in Business on Randolph at LaSalle J. PAHLS
128-132 W. Randolph Street—Chicago
Phones Main 84 and 254

AUBURN Beauty SIX

$1695



Consider the Cost—Not Merely the Price

You have heard a lot lately about prices. You have seen announcement after announcement of reductions. You have figured saving here a hundred, there a hundred and fifty. But be careful lest you overlook the main issue.

Your first cost is your immediate cost, true. But your later costs—your upkeep and repair bills—determine whether your supposed saving was real or fictitious.

You may buy other cars cheaper than Auburn but have you ever heard of anyone spending much on their Auburn after they bought it?

Think that over carefully before you buy.

Buy an Auburn and Save Money

New Auburn Prices

Standard Touring Car	$1695
Sedan	2795
Tourster	1695
Coupe	2795

F. O. B. Auburn, Ind.

Demonstration at Your Convenience

ROCHFORD MOTOR COMPANY
2411-2413 Michigan Ave., Chicago
Phone Calumet 6740

AUBURN
Beauty-SIX

The good Maxwell, at $845, is a remarkable investment value. This value is emphasized still further by the moderate cost of upkeep.

New Prices

Touring Car	$ 845	Coupe	$1445
Roadster	845	Sedan	1545

F. O. B. factory, war tax to be added

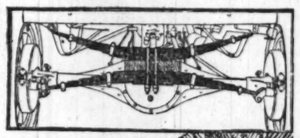
MAXWELL SALES CO.
25th and Michigan Ave. Phone Calumet 5820
Open Evenings

$845 F. O. B. DETROIT

The Good MAXWELL

Saxon-Duplex

Duplex engineering—imparts new riding comfort



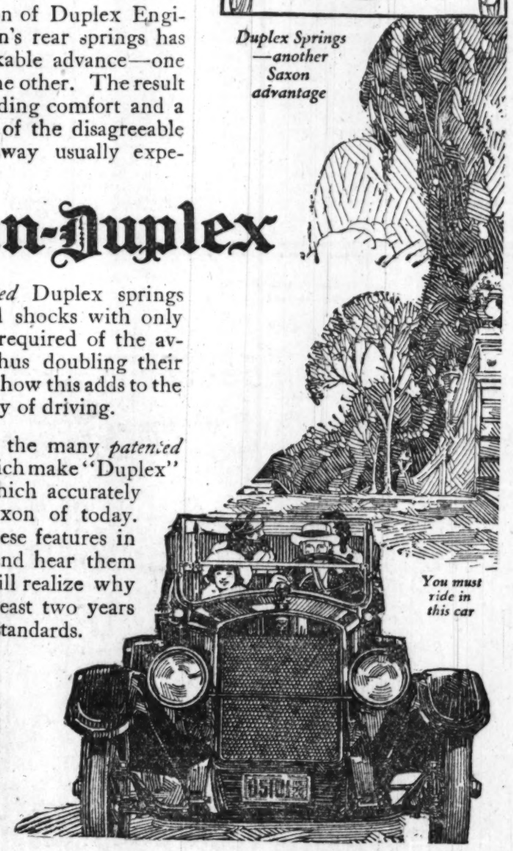
The application of Duplex Engineering to Saxon's rear springs has effected a remarkable advance—one spring rides on the other. The result insures double riding comfort and a pleasant absence of the disagreeable rocking or sidesway usually experienced.

Saxon-Duplex

Saxon's *patented* Duplex springs also absorb road shocks with only half the "give" required of the average springs, thus doubling their strength. Think how this adds to the comfort and safety of driving.

This is one of the many *patented* developments which make "Duplex" the only word which accurately describes the Saxon of today. When you see these features in our showroom and hear them explained, you will realize why Saxon is a car at least two years ahead of present standards.

Duplex Springs—another Saxon advantage



You must ride in this car

New Prices

Touring	$1495
Blackstone	1695
Coupe	2295
Sedan	2295

All Prices F. O. B. Detroit

Saxon Motor Car Corp.
Detroit, Mich.

John Nicol Co.
2429 Michigan Avenue
Calumet 106
Dealers: Select territory open in Illinois, Indiana, Wisconsin, Michigan and Iowa

LINCOLN
MOTOR CARS

A downward revision of LINCOLN selling prices, ranging from $300.00 to $800.00 on the various body types, recently became effective.

And yet, when you ride in the car, and drive it, when you see how much more pleasurable and more fascinating motoring really can be, then the matter of price is entirely lost sight of.

You will doubtless conclude also, how unwise it would be for anyone ever to permit a few hundred dollars to stand in the way of their deriving that consummate pleasure and satisfaction in motoring which the LINCOLN can give.

LINCOLN

ALLISON-ROOD COMPANY
2518 South Michigan Boulevard Victory 3900

LELAND-BUILT

REAL ESTATE NEWS

DAD DEARBORN ALL SET FOR BIG REALTY MEET

"Do Something" Is to Be Convention Slogan.

BY AL CHASE.

[Real Estate Editor of The Tribune.]

Old Dad Dearborn is just beginning to find time to breathe normally again. He's been about the busiest city father in the whole U. S. A. for the last few weeks, getting ready for the world's greatest gathering of business men—the fourteenth annual convention of the National Association of Real Estate Boards—to be held, as every one ought to know by this time, in Chicago on July 12, 13, 14, and 15. But now things are pretty well arranged, even to the smallest detail, and Chicago realtors are finding time to get a perspective on the great convention and understand what it is going to do for realtors and real estate.

"We're going to do things at the Chicago convention," explained a nationally known realtor. "Talk and then more talk, with motor trips, sightseeing and other tourist pleasures between acts, and then more talk, with the curtain rung down and nothing accomplished, has been the program at too many realty conventions.

"Let's Go!"

"Everything is set for something doing. We're going to have concrete recommendations made at conferences and indorsed by the convention. A constructive economic program will become the policy of the national association for the year, and steps will be immediately taken to make it effective, working through the 400 real estate boards in the association. It will be a definite program that will be of value to property owners, tenants, and the farm interests."

A plan to relieve the housing shortage, definite revision of the national revenue laws of 1918, and a recommendation for new tax legislation to stimulate building are some of the high lights of the program.

Endless Attraction.

Of course, everyone knows there's no city in the world better able to handle conventions than Chicago. No city has the long list of open air attractions for the visitor during the nonbusiness hours. Beaches galore, magnificent boulevards and parks, gorgeous summer gardens for the dance fans and endless other summer attractions.

A point which seems to have been missed by the majority of the 7,000 prospective visiting realtors is that Chicago's newest and finest hotels are outside the loop. Practically all the large delegations have made reservations in downtown hostelries, ignoring the gorgeous new Sheridan Plaza, Ambassador, Chicago Beach Annex, Sovereign, Plaisance, Somerset, Edgewater Beach, Drake, and others. At two or three of these delegations have during the last few days made reservations, but visiting realtors as a rule will sleep in the loop. Yet in what city will you find a pleasanter preliminary to bed than a ride over boulevards and through parks and along the lake shore on top of a 10 cent bus or in a more luxurious taxi?

Great Program Arranged.

But no matter about little details. The big thing is that Chicago is all set for the convention—both during business hours and after. A great program of both work and play has been arranged—shown in another column—and on the morning of Tuesday, July 12, the big convention gets under way. Every realtor and business man who can attend should be there.

Forest Preserve Buys 5 Acres on Northwest Side

Five acres of woodland at the northeast corner of Milwaukee and North 64th avenues have been bought by the forest preserve district from Frank A. Case for $35,000.

Realty Notes

J. C. Chutkow, formerly with Rollo Shanks & Co., has opened offices of his own in suite 649, Otis building. His telephone is State 8429.

Henry H. Tank & Co. have purchased the Edgewater office of Rowe & Whitman, at 5018 Broadway. Frank J. Guernsey, manager for Rowe & Whitman at their Edgewater office, died four weeks ago.

News of the Architects

Architect Sidney H. Minchin, who has severed his connection with Minchin & Weller, Inc., architects and engineers, in the Marquette building, has joined Alexander H. Spitz, architect, formerly at 105 West Monroe street. Mr. Minchin and Mr. Spitz will continue the practice of architecture and engineering under the firm name of Minchin, Spitz & Co., with new offices on the second floor of the Sears building, 19 West Jackson boulevard. Temporary phone is Wabash 7657.

Figures for the Week

TRANSFERS.

	No.	Amount.
Last week	1,471	$2,805,622
Same wk. last yr.	1,588	3,914,579

TRUST DEEDS, MORTGAGES.

	No.	Amount.
Last week	1,257	$6,343,758
Same wk. last yr.	1,228	6,641,204

BUILDING PERMITS.

	No.	Cost.
Last week	161	$2,134,400
Same wk. last yr.	36	1,700,500



Left to right, upper row—James B. Kaine, A. E. Curtis, Henry T. Carr, William D. Cousin, J. Soule Warterfield, J. L. Hess, Tom Ingersoll, Charles Ringer, Charles F. Durland, Arthur C. Lueder, Herbert E. Cole.

Left to right, sitting—John R. Magill, Charles M. Nichols, Valentine H. Surghnor, Mrs. George W. Reinecke, Ivan O. Ackley, S. Charles Iversen.

Why shouldn't they smile? They've done something. These are the people who've been working harder than they ever did on a private deal, to make the national convention of real estate boards in Chicago next week the biggest thing of its kind ever held. The picture shows all the members of the general convention committee who could be gotten in front of The Tribune's camera. Five are missing—not through modesty; they didn't know the photographer was around.

Although the names are given under the picture, there wasn't space to tell who they are. Starting at the left is James B. Kaine, secretary of the general convention committee; next on the right is A. E. Curtis, assistant secretary entertainment committee; then comes W. H. Dowdle, member hotels committee; Henry T. Carr, chairman information committee; William D. Cousin, vice chairman finance committee; J. Soule Warterfield, chairman publicity committee; J. L. Hess, chairman automobile committee; Tom Ingersoll, secretary National Association of Real Estate boards; Charles Ringer, chairman reception committee; Charles F. Durland, chairman hotels committee; Arthur C. Lueder, chairman badge committee, and Herbert E. Cole, secretary finance committee.

Seated on the davenport are: John R. Magill, vice chairman finance committee, at the left; next on the right is Charles M. Nichols, chairman finance committee; then Valentine H. Surghnor, chairman secretaries committee; Mrs. George W. Reinecke, chairman women's committee; Ivan O. Ackley, general chairman of the general convention committee, and S. Charles Iversen, vice chairman.

The absentees are: Mark Levy, vice chairman of the finance committee; Hyde W. Perce, chairman convention hall committee; Frederick J. Phillips, chairman baggage committee; Paul C. Loeber, chairman entertainment committee; George W. Eulette, chairman program and printing committee, and E. Orris Hart, chairman registration committee.

REALTY OWNERS HELPED BY NEW TORRENS LAWS

Registration Cheaper for Poor Man.

BY JOSEPH HAAS.

[Recorder of Deeds and Ex Officio Registrar of Titles of Cook County.]

Some of the most sweeping and beneficial legislation in years has just been made law by the governor signing various bills affecting the Torrens system.



JOSEPH F. HAAS. [Gibson Photo.]

House bill No 395 is the most important to the man of moderate means in that it cuts $10 in the cost of registering property valued at less than $1,500. The examiner's fees are reduced from $15 to $5. We have always felt that the costs of registration were too high for the small property owner and we had this provision inserted in the bill.

Important for Owners.

Probably the most important and beneficial from the standpoint of real estate owners is senate bill No. 451. Heretofore abstracts of title and copies thereof could only be used as evidence of title in Torrens and Burnt Record proceedings. They could not be used in ejectment, in partition, or in any other suits.

There also have been continual suits over the question whether an abstract or copy was or was not merchantable. This bill provides for the certification of abstracts by the chief examiner of titles, and when certified by him, the abstracts of title will be admissible in evidence in any legal or equitable proceeding for proving title. The cost will be nominal, not more than $1.

The double filing of plats for property in Chicago is done away with in house bill No. 396. The old statute of plats was passed before the Torrens act and only provided for filing in the recorder's office. The result was that a double filing in both offices has resulted, since the city map department would not recognize plats filed only in the Torrens office. The new statute provides for the filing of plats affecting Torrens property in the Torrens office, and nonregistered property plats in the recorder's office, doing away with the double filing.

More Time Given Cities.

Municipalities are given additional time for protecting their tax certificates when the property sold is registered under the Torrens act by house bill No. 394.

Senate bill No. 436 takes care of the recent decision of the Supreme court invalidating the placing of certain special assessments, tax forfeitures, etc., upon Torrens certificates, and provides that the registrar shall make a search free of charge for tax and special assessments matter and place the same upon the certificates of title at the time of any transfer or the entry of any memorial upon the certificate of title.

The establishment of an escrow department in the Torrens office commencing March 1, 1922, is provided for by senate bill No. 506. It also provides for new rules of evidence as to abstracts of title in strictly Torrens proceedings.

CHICAGO TO HAVE NEW INDUSTRY; $4,000,000 PLANT NOW BUILDING

Chicago is to have a brand new industry, and one which promises to develop into an important addition to the city's commercial life. It will be the manufacture of news print paper. Work is now under way by the Waterway Paper company on the first $1,000,000 unit of a $4,000,000 plant on South Kedzie avenue, between the drainage canal and the river. The site is 300,000 square feet.

A unique feature of this new industry will be that raw material in the shape of local waste paper stock will be used, largely in the production of news print paper. Three-quarters of the annual output, or 7,500 tons, has been contracted for by the Daily News of this city, on a cost plus basis, for twenty years. Interests identified with the News control the new company. Walter A. Strong is president.

The Fort Dearborn Trust and Savings bank has issued a $450,000 7 per cent bond issue on the property. Frank D. Chase, Inc., engineers, designed the plant.

$440,000 Paid for Three Big Apartment Buildings

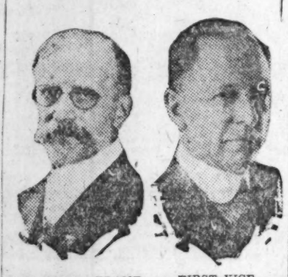
Three big flat buildings, containing 120 apartments, have changed hands. Fred Larson bought the sixty flats at 3751-67 Grand boulevard from Henry W. Austin for a reported $220,000. George W. Short of McKey & Posgue represented Mr. Larson and William Murdock the seller.

Archie S. Macfarlane has sold two buildings at 835-43 and 847-55 Barry avenue to Benjamin Hindsill for a reported $220,000. Each building has thirty flats. Rosenberg & Lurie and A. L. Kirk were brokers.

BROADWAY SALE.

An indicated $70,000 subject to $35,000 was paid by Samuel Weinstein to Max Grossman for the 25x72 at 4629 Broadway, improved with a three story store and flat building. Mr. Weinstein gave a trust deed to the Chicago Title and Trust for $35,000, five years at 6 per cent.

DAILEY PRAISES ARCHITECTS FOR BACKING INQUIRY



PRESIDENT FRANK E. DAVIDSON.

FIRST VICE PRESIDENT HERBERT HEWITT. [Bruhart Photo.]



SECOND VICE PRESIDENT JOHN A. NYDEN. [Morrison Photo.]

TREASURER JOHN ARCHIBOLD ARMSTRONG. [Wallinger Photo.]



SECRETARY RALPH C. HARRIS. [Moffett Photo.]

FINANCIAL SECRETARY H. L. PALMER. [Moffett Photo.]

State Senator John Dailey, chairman of the legislative building graft commission, stirred much enthusiasm among the 150 members of the Illinois Society of Architects at their annual banquet at the Edgewater Beach hotel on Tuesday when he declared the investigation, instead of being nearly over, was just getting started.

"The first encouragement our commission got in the first dark days of our investigation," said Senator Dailey, "when sinister interests threatened to prevent the passing of the bill perpetuating the life of the Daily commission, was from the Illinois Society of Architects. Your president notified us of your belief in our work and your determination to stand back of us to the limit. It cheered us mightily."

Calls Indicted Men Cowards.

Senator Dailey called the men under indictment cowards and declared none of them would dare harm any man who has testified.

"But don't forget, gentlemen, that the man who has valuable information on this intolerable situation in Chicago and holds it secret is as guilty as the slugger."

State Senator Willet H. Cornwell and Frank Comerford also spoke.

Administration Ticket Wins.

The administration ticket won a complete victory at the annual election of the Illinois Society of Architects. Results were announced at the banquet. President Frank E. Davidson was reelected. Other officers who will continue in their present capacities are: First vice president, Herbert Hewitt of Peoria; second vice president, John A. Nyden; treasurer, John A. Armstrong; secretary, Ralph C. Harris, and financial secretary, H. L. Palmer.

Directors elected are: Three years, George Beaumont, Harry B. Wheelock; two years, Emery S. Hall, Charles H. Hammond; one year, Byron H. Jillson and Robert C. Ostergren. The board of arbitration selected is made up of Alfred S. Alschuler, Elmer C. Jensen, Joseph C. Llewellyn, George C. Nimmons, Dwight H. Perkins, Irving K. Pond, and Richard E. Schmidt.

President Davidson in his annual address told of the growth of the Illinois society, which added fifty-six new members during the last twelve months, giving it a membership of 398.

ARCHITECT SELLS FLAT BUILDING.

Lewis E. Russell, architect, has sold the six flats at 440-44 Oakdale avenue, lot 61x149, to May Corbett, for an indicated $66,500.

Building Permits

Nine building permits were issued yesterday, of which the following were for $10,000 or more:

4300-4318 Drexel-blvd., 6 story brick apartment hotel; A. F. Jordan, owner, mason and carp.; Walter W. Englehiger, arch. $400,000

813-15-17-18-21 W. 70th-st., 1 story brick stores; F. Kraber, owner; A. G. Lund, arch.; A. C. Larsen, mason; Carl Bergstrom, carp. 18,000

821-25 W. 21st-st., 1 story brick private garage; Lawrence Ice Cream Co., owner; A. G. Lund, arch.; West Englewood Construction & Supply Co., mason and carp. 30,000

556-58 W. Harrison-st., 2 story brick boiler house for freight terminal; Chicago and Alton railroad company, owner; H. A. Douglas, chief engineer; Dwight P. Robinson & Co., mason and carp. 73,600

REAL ESTATE CONVENTION PROGRAM

MONDAY, JULY 11.

10 a. m.—Registration at Auditorium theater.

6:30 p. m.—Invitation dinner in Chicago Real Estate board dining room, 57 West Monroe street, for officers and executive committee of national association and presidents of affiliated and state boards.

9 p. m.—Ladies of Chicago board entertain informally for visiting women. Gold room, Congress hotel. Informal smoker for men delegates, ninth floor, Auditorium.

TUESDAY, JULY 12.

8:30 a. m.—Registration at Auditorium theater.

9:45 a. m.—Realtor songs in Auditorium. Hyde W. Perce, leader; pipe organ accompaniment.

10 a. m.—Convention called to order.

Invocation, Dr. Rufus A. White, People's Liberal church.

Address of welcome—Mayor Thompson.

Welcome from Chicago board—President L. M. Smith.

Response and annual report—Fred N. Taylor, national president.

Address—Herbert Hoover, secretary of commerce.

Announcements—Ivan O. Ackley, chairman Chicago convention committee.

Reports of vice president—J. W. Work, Evanston, reporting for Ivan O. Ackley; Fenton M. Parke, Buffalo; George M. Person, Memphis; Frank L. McNeny, Dallas; William H. Wilson, Philadelphia; W. E. Herren, Waterloo, Ia.; E. J. Murphy, Springfield, Mass.; Alex Simmers, Windsor, Ont.; Harry W. Newcomb, Denver; E. B. Arthaud, Hoquiam.

Report of treasurer, E. E. Workman, Akron.

Report of secretary, Tom S. Ingersoll, Chicago.

Action on changes in constitution.

2 p. m.—"Selling America to Americans," address by Frank Branch Riley, Portland.

3 p. m.—"The Sales Tax," John S. Hord, Washington, formerly commissioner internal revenue, Philippine islands. Discussion led by Charles T. Moffett, Minneapolis, chairman tax committee.

4 p. m.—"The National Legislative Committee," A. J. Kelly Jr., Pittsburgh, chairman.

4:30 p. m.—Secretaries' conference.

7:30 p. m.—Steamboats Theodore Roosevelt and Columbia leave with delegates for two hours' cruise off Chicago lake front, returning to Municipal pier.

9:30 p. m.—Moonlight on Municipal pier. Informal reception in honor of President and Mrs. Taylor. Dancing. Transportation to loop provided 11 to 12 p. m.

WEDNESDAY, JULY 13.

8:30 to 10:30 a. m.—Conferences at places to be indicated; a vice president presiding at each.

APPRAISALS—George W. Person, Memphis, presiding; Raymond T. Cragin, Cleveland, leader.

TAXATION—E. J. Murphy, Springfield, presiding; C. T. Moffett, Minneapolis, leader.

HOUSING—H. R. Ennis, Kansas City, presiding; F. G. Smith, Minneapolis, leader.

RENTALS—William H. Wilson, Philadelphia, presiding; I. E. Macomber, Toledo, leader.

LEGISLATION—F. L. McNeny, Dallas, presiding; A. J. Kelly Jr., Pittsburgh, leader.

OWN YOUR HOME—H. W. Newcomb, Denver, presiding; O. E. Hawk, Youngstown, leader.

CITY PLANNING—Alex Simmers, Windsor, Ont., presiding; "Zoning the Best Investment," by George B. Ford, director New York City planning department; "Definite Results from Planning," by George E. Kessler, city planner for St. Louis, Kansas City, and Dallas.

FARM LANDS—E. E. Workman, Akron, presiding; A. J. Simonson, Denver, leader; addresses by G. L. Noble, research manager, Armour & Co.; V. S. Peet, Union Pacific supervisor of agriculture; W. R. Herron, president Iowa real estate boards.

STATE ASSOCIATIONS AND REAL ESTATE LICENSES—E. B. Arthaud, Hoquiam, Wash., presiding; P. E. Stark, Madison, and Judson Bradway, Detroit, leaders.

SECRETARIES—Thomas F. Healy, Kansas City, presiding.

8:30 to 12 noon—Industrial trip—Special trains leave La Salle street station carrying delegates over Belt lines, inspecting Central Manufacturing and other industrial districts, returning Union station at 12 noon.

10:50 a. m.—Realtor songs.

11:00 a. m.—"Future Outlook for Real Estate," Josiah Kirby, president the Discount company, Cleveland.

11:30 a. m.—Women of Chicago board entertain visiting women at South Shore Country club. Special trains over Illinois Central, returning by automobiles through parks.

12:30 p. m.—Real estate board rooms. Complimentary luncheon to secretaries of affiliated boards.

1:30 p. m.—Auditorium. Realtor songs.

2:00 p. m.—"Civic Hospitality," Realtor Harry K. Fritchman, former mayor of Boise, Idaho.

2:30 p. m.—"Definite Legislation to Help Relieve Housing Shortage," W. M. Calder, chairman committee on reconstruction, U. S. senate.

3:30 p. m.—"How to Get Together to Build Homes," Daniel Crawford Jr., president Philadelphia Operative Builders' association.

4:30 p. m.—Auditorium. Meeting of stockholders, International Realty associates.

6:00 p. m.—Chicago board rooms. Dinner of Illinois Real Estate association.

7:45 p. m.—Auditorium. Songs. Five minute talk contest for Chicago silver cup, L. M. Smith presiding.

THURSDAY, JULY 14.

8:30 to 10:20 a. m.—Conferences, vice presidents presiding:

CONSTRUCTION AND MANAGEMENT OF APARTMENTS — Alex Simmers, Windsor, presiding; Frank J. O'Brien, Chicago, leader.

SUBDIVISIONS—E. E. Workman, Akron, presiding; Emerson W. Chaille, Indianapolis, leader.

PUBLICITY AND ADVERTISING—W. H. Wilson, Philadelphia, presiding; R. E. Jemison Jr., Birmingham, leader.

MORTGAGE LOANS—Fenton M. Parke, Buffalo, presiding; George H. Taylor, Chicago, presiding.

LEASES—F. L. McNeny, Dallas, presiding; B. Howard Richards, Baltimore, leader.

OFFICE SYSTEMS — George W. Person, Memphis, presiding; Stanley L. Hanks, Madison, leader.

TORRENS SYSTEM OF LAND REGISTRATION—E. B. Arthaud, Hoquiam, presiding; Robert E. L. Brooks, Chicago, leader.

MULTIPLE LISTING—E. J. Listing, Springfield, Mass., presiding; George B. Ricaby, Toledo, leader.

DEVELOPMENT AND HANDLING OF SALES FORCE—H. W. Newcomb, Denver, presiding; E. F. Roberts, Detroit, leader.

10:20 a. m.—Songs. "The Menace of Economic Fallacies," Melvin A. Traylor, president First Trust and Savings bank, Chicago.

12:05 p. m.—Trip to Great Lakes Naval Training station by special train from Northwestern station. Reviews, drills, boxing contests, picnic supper in big mess hall. Speech by John G. Emery, commander of the American Legion. Return trains reach Chicago at 7:30 p. m.

FRIDAY, JULY 15.

8:30 a. m.—Secretaries' conference.

9:50 a. m.—Songs.

9 a. m.—Report of Councillor to Chamber of Commerce of the United States, H. R. Ennis, Kansas City.

Report of International Realty Associates, N. J. Upham, Duluth, president.

Report of Chicago Convention Clubs, L. F. Eppich, Denver, director.

Report of Finance committee, Henry P. Haas, Pittsburgh, chairman.

Report of Resolutions committee.

2 p. m.—"North American Cousins," Andrew B. McMaster, King's Councillor, Montreal, Que.

Report of Credentials committee.

Presentation of trophies in Five Minute Talk and other contests, by President Taylor.

Selection of 1922 convention city.

Report of Nominating committee and election of officers.

New business.

Election of Executive committee.

Adjournment.

Step Lively!

Miss Helen M. McCullough, executive secretary of the Cook County Real Estate board, said yesterday that only a few reservations are left for the worryless vacation trip up the St. Lawrence to Boston, New York and other places, planned by the Cook county board. The trip starts Sunday, July 17. The list of reservations is considerably larger than it was the same number of days before last year's tour got under way.

MASONS BUY FOR TEMPLE ANNEX.

Myrtle Masonic temple has bought from S. G. Harwood the 72x133 vacant west of the temple at 4240 Irving Park boulevard for future growth. The indicated price was $10,000.

Mayor to Ask Loop Owners to Decorate All Buildings

It is predicted Mayor Thompson will issue a proclamation this week asking that all loop buildings be decorated during the coming real estate convention. The Association of Commerce also will send out an appeal to every member to help make the city attractive to visiting realtors.

SEVEN PER CENT

For your money, invested in our

First Mortgage Real Estate Gold Bonds

Denominations, $100, $500, $1,000

Partial Payment Plan

$5.00; $10.00; $25.00 Payments

Ask for Information

CHICAGO TRUST COMPANY

STATE AND MADISON

7% First Mortgage REAL ESTATE GOLD BONDS

secured by high grade apartment buildings and land owned in fee.

Choice North Side locations.

Send for Free Booklet T-424.

W. N. MACQUEEN & CO. 10 S. La Salle St.

Distributer Wanted

Established.

FOR AUTO ACCESSORY

BY FAR THE BEST OF ITS KIND

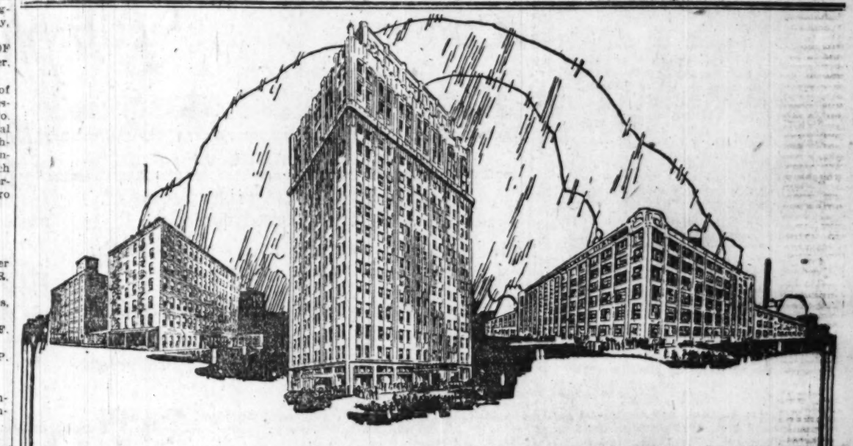
Capital Necessary for Operation

$25,000

NO STOCK FOR SALE.

Unless you have ability and can handle men and can give excellent references, your application will not be considered.

Address B C 408, Tribune



SUPREMACY

In July Investment Offerings

SUPREMACY in a given field was never better illustrated than during the present July investment period.

The outstanding house to go to for July investments is the Madison & Kedzie State Bank. New offerings of MADISON & KEDZIE BONDS unquestionably lead in their diversification, exceptional safety and unusually attractive interest rate.

Pictured in this advertisement are a few of the buildings and land securing Madison & Kedzie July offerings. These investments are new, have never been offered before, and can be obtained only from us. They afford the maximum of safety and pay 7% interest.

7% With Safety

If you want the **best** investments for your July funds, come to the Madison & Kedzie State Bank. Follow the example of thousands of other investors located all over Chicago and in every state of the Union.

Take advantage of these exceptional investment opportunities NOW. Call at the bank, if possible. If this is not convenient, just telephone or write and we will either send a representative or mail circular and complete information.

MADISON & KEDZIE STATE BANK

MEMBER FEDERAL RESERVE SYSTEM

Madison Street at Kedzie Avenue, Chicago Telephone Kedzie 3980

Open All Day Saturdays to 8 P. M.—Tuesday Evenings 6 to 8

IN THE HUB OF CHICAGO

HOOSIERS LIKE IDEA OF MEMORY TREE HIGHWAYS

State Will Do Its Share in the Work.

BY LEOLA ALLARD.

Indianapolis, Ind., July 2.—Warren T. McCray, Indiana's governor, has declared that his state is in favor of memory roads for the soldiers of the world war. The state will do its share in giving to the country the great avenues that are to mark the services of 4,000,000 of America's men.

The governor's chambers are decorated with numerous pictures of historical trees, hundreds of years old, and the governor talks forestry with a relish. It might be expected he would do just what he did do, indorse the plan that is to make for America roads that will speak, for generations to come, the appreciation of what these millions of men and boys did in the greatest conflict ever known to the civilized world.

Grow Hay Along Fence.

"Of course," said Gov. McCray, "the farmer will say the trees will shade the few rows of his crops next to the fence. What if they do? I am a farmer. I know how they figure these things. But let him plant grass along the first fifty feet back of that fence. It will add greatly to the beauty of the place, and as he must grow hay some place, why not grow it along the fence where those few rows might be damaged? It would make a good turning place on the field and nothing would be lost."

The Illinois and California plan to plant these highway trees sixty feet apart met with Gov. McCray's approval.

Forester Backs Project.

Charles C. Deam, Indiana's state forester and director in the state conservation department, is for the memory roads, with his whole soul, but he declares he has grown pessimistic in regard to Indiana's forestry policy, and he fears they will be like the girl who said she didn't want a book for Christmas—because she had a book. When told that a federal law would be asked for to protect these memory trees, and that national sentiment, coupled with this law, would soon make these great avenues an everlasting reality, Mr. Deams' smile broadened, and he declared that he has 10,000 hard maples that he will sell for about $10 a thousand for planting in the early fall. The American Legion or any organization wanting to plant the trees, can talk to Mr. Deam about them. "Plant young trees," he said. "The older ones don't do so well," which is the advice of other experts throughout the country.

Club Will Plant.

Mrs. William D. Pratt, president of the Indianapolis Woman's club, will present the memory roads plans to her organization, one of the best in the city, "and you may be sure the club will want to plant its quota of trees," she told me, "Indianapolis is intensely patriotic and responsive."

Mrs. Clarence Martindale, who is the leader in the Republican Women's club of Indianapolis, said: "The idea is surely a beautiful one. My sister was in service for two years, and is a member of the American Legion. I am certain that with the Legion at the head of such a plan, it cannot fail, and I wish it all the success it deserves."

Henry Dithmer, president of the Kiwanis club, was quite certain that the Indianapolis branch of this organization would follow the example of the Chicago-to-Milwaukee Kiwanis clubs, who will plant trees from Chicago to Milwauket along Sheridan road.

5,824 Yankee Dead Are Brought Back for Burial

Hoboken, N. J., July 2.—The United States army transport Wheaton arrived today with 5,824 bodies of American soldier dead. The bodies of two of the first Americans to fall in the war, Privates Thomas F. Enright of Pittsburgh, and Merle D. Hay of Glidden, O., were said to be on board. The official identification lists are on the Nieuw Amsterdam, due to arrive tomorrow.

OFFICIAL WEATHER FORECAST

The official forecast for today and tomorrow and yesterday's table of records follow:

Ohio—Partly cloudy weather Sunday, possibly scattered thunder showers in west portion; Monday, showers and thunder storms; little change in temperature.

Lower Michigan, Indiana, upper Michigan—Partly cloudy, probably with local thunder showers Sunday; Monday, showers and thunder storms, followed by much cooler by Monday night.

Missouri—Generally fair Sunday, followed by thunder showers in west and central portions by afternoon or night and on Monday; cooler Monday and in west portion by Sunday night.

Wisconsin—Unsettled weather Sunday and Monday, probably thunder showers; cooler Monday and in north and west portion Sunday.

Minnesota—Thunder showers Sunday and Sunday night, probably clearing by Monday; cooler Sunday except near Lake Superior.

Iowa—Thunder showers Sunday and Sunday night, probably clearing by Monday; cooler Monday and in west portion Sunday.

North and South Dakota—Showers and cooler Sunday; Monday probably fair and cool.

Nebraska—Unsettled weather Sunday and Monday, probably thunder showers; cooler Sunday and in southeast portion Monday.

Kansas—Fair Sunday, followed by thunder showers by afternoon or night and on Monday; cooler.

Montana—Generally fair Sunday and probably Monday; continued cool Sunday; warmer Monday.

Wyoming—Generally fair Sunday and probably Monday; cooler Sunday in southeast portion; warmer Monday and in north and west portions Sunday.

Place of observation.	Direction of wind.	Temp. 7 p. m.	Highest today.	Lowest last night.	Precipitation last 24 hours.
State of weather.					
July 2, 1921, 7 p. m.					
Central time.					
Eastern states—					
Albany, clear	S.	76	78	64	.82
Boston, cloudy	N.W.	68	70	58	.22
Buffalo, clear	W.	76	80	68	...
New York, fair	S.	70	74	66	.08
Parkersburg, clear	N.E.	84	90	64	...
Philadelphia, cloudy	N.E.	76	78	72	.01
Pittsburgh, cloudy	N.	84	88	64	...
Washington, clear	S.E.	82	88	70	...
Gulf states—					
Abilene, clear	S.E.	92	94	72	...
Amarillo, fair	S.E.	90	94	68	...
El Paso, clear	W.	96	100	76	...
Fort Worth, fair	S.E.	86	90	74	...
Galveston, clear	N.E.	82	86	80	...
Miami, cloudy	W.	78	86	72	.08
San Antonio, clear	S.E.	88	94	72	...
Shreveport, fair	S.	88	92	74	...
Tampa, rain	N.W.	76	84	74	1.10
Vicksburg, clear	S.	88	92	76	...
East-central states—					
Alpena, clear	S.E.	78	84	66	...
Cairo, clear	S.	88	92	72	...
Chicago, fair	S.	88	93	77	...
Cincinnati, clear	S.E.	88	94	68	...
Cleveland, clear	N.E.	82	86	68	...
Detroit, clear	S.	84	92	74	...
Escanaba, clear	S.	78	84	72	...
Evansville, clear	S.	90	96	74	...
Fort Wayne, clear	S.E.	88	94	72	...
Grand Haven, clear	S.	88	92	70	...
Grand Rapids, clear	S.E.	90	96	74	...
Green Bay, fair	S.	86	94	72	.08
Indianapolis, clear	W.	84	94	76	...
Mackinac Island, clear	Calm	80	84	64	...
Madison, cloudy		74	90	74	...
Marquette, cloudy	S.E.	80	84	68	...
Memphis, clear	S.W.	90	92	74	...
Milwaukee, clear	S.E.	82	88	74	...
Nashville, clear	E.	84	92	70	.04
Peoria, clear	S.	88	94	72	...
Ste. Marie, clear	W.	88	94	68	...
Springfield, Ill., clear	S.	88	94	70	...
West-central states—					
Bismarck, cloudy	N.W.	78	80	62	.20
Concordia, clear	S.	90	94	74	...
Davenport, clear	S.	90	92	74	...
Des Moines, clear	S.W.	86	88	72	.12
Devils Lake, cloudy	W.	80	82	66	...
Dodge, clear	S.	88	92	68	...
Dubuque, cloudy	E.	78	90	72	.04
Duluth, clear	N.E.	62	68	56	...
Kansas City, clear	S.	86	90	68	...
Keokuk, clear	S.	88	92	72	...
Little Rock, clear	S.	86	90	72	...
Moorhead, clear	S.	88	92	70	...
North Platte, clear	S.E.	94	94	66	...
Oklahoma, clear	S.	84	90	72	...
Omaha, clear	S.	88	90	68	.04
Rapid City, rain	W.	66	78	58	.24
Sioux City, fair	S.	88	90	70	.16
St. Louis, clear	S.	90	92	74	...
Minneapolis, clear	S.E.	84	88	72	...
Springfield, Mo., clear	S.	82	88	72	...
Wichita, clear	S.	84	88	72	...
Williston, cloudy	W.	67	72	60	...
Mountain states—					
Boise, fair	N.W.	58	60	42	...
Cheyenne, cloudy	N.	84	94	52	...
Denver, fair	S.W.	94	96	60	...
Havre, rain	S.W.	54	64	50	.26
Helena, rain	S.	54	68	44	.02
Lander, clear	W.	54	66	52	...
Miles City, rain	S.W.	50	60	54	1.36
Phoenix, clear	W.	100	102	80	...
Pueblo, clear	W.	96	100	66	...
Salt Lake City, clear	N.W.	58	60	60	...
Yellowstone Pk., snow	N.	38	44	40	.26
Pacific states—					
Fresno, clear	N.W.	92	94	70	...
Los Angeles, clear	S.W.	76	80	60	...
Portland, Ore., clear	N.	64	66	52	...
San Diego, clear	S.W.	66	70	60	...
San Francisco, clear	W.	58	64	60	...
Seattle, Wash., cloudy	N.W.	64	64	48	.18
Spokane, cloudy	S.	64	66	50	.02
Walla Walla, cloudy	W.	68	70	48	.02
Canadian—					
Battleford, cloudy	N.W.	60	60	50	.08
Calgary, rain	N.W.	50	58	46	.12
Edmonton, rain	N.W.	54	54	52	.36
Medicine Hat, cloudy	N.W.	56	64	56	...
Minnedosa, fair	S.W.	74	78	60	.34
Montreal, fair	N.W.	82	92	66	...
Quebec, cloudy	N.W.	74	90	66	.14
Toronto, clear	S.	78	90	70	...
White River, clear	S.E.	82	94	52	...
Winnipeg, fair	S.W.	80	84	64	1.30

GUARANTEED Consumers Company PRODUCTS

Torpedo Sand Gravel

Crushed Limestone
Limestone Screenings
and
Portland Cement
for Every Kind of
Concrete Construction
Also
Bank Sand & Lake Sand

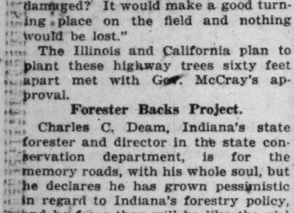
Carload or Truck Deliveries

Quality and Satisfactory Service Is Best and Least Expensive.

We Are Prepared to Give You Both. No Delays on the Job.

Call Franklin 6400
For "Guaranteed Products"
Coal, Coke, Ice or Building Materials

Consumers Company
FRED W. UPHAM, President
Conway Building, 111 W. Washington Street
CHICAGO, ILLINOIS
What you want—when you want it—the way you want it



WANTED A SALESMAN

TO CALL ON BAKERIES, RESTAURANTS, HOTELS AND INSTITUTIONS. MUST BE WELL POSTED AND A MAN OF MATURE EXPERIENCE IN SELLING THIS CLASS OF TRADE. 30 TO 40 YEARS OF AGE. UNUSUAL OPPORTUNITY FOR REAL SALESMAN TO MAKE CONNECTION WITH THE LARGEST INDUSTRY OF ITS KIND IN THE COUNTRY. DON'T TAKE UP YOUR TIME AND OURS UNLESS YOU CAN ACTUALLY SHOW US YOU HAVE THE ABILITY, EXPERIENCE AND RECORD.

ADDRESS F K 567, TRIBUNE

Peerless CORN POPPER

If you are interested in establishing a real cash business that will pay big profits and can be started on a small investment, buy a Peerless Popper.

Lowest price, most easily transported big-capacity machine made. Pops, flavors and salts 300 sacks per hour. Hand or electrically operated. Mechanically simple. Sold with or without glass top. Will outpop in quality and volume machines costing five times as much.

Send for circulars which describe the Peerless and relate the successes others are having with it.

National Sales Co.
717 Mulberry Street
Des Moines, Iowa

Peerless salesmen are making money. Open territory available in states and districts for men of the right sort. Write us.



Flex-a-Tile Wide-Space Shingles *are laid so as to give a beautiful thatched roof effect; combined with utmost protection and economy.*

Flex-a-Tile Style 4 Slabs *are four shingles in one; look exactly like individual shingles; self-spacing; easy to lay; beautiful.*

Flex-a-Tile Asphalt Shingles *are of the highest quality known to the roofing industry; uniform in size and color; beautiful and durable.*

Flex-a-Tile Roll Shingles *The best low-cost slate surfaced roofing; shingle effect is hot pressed right into the roll; looks exactly like individual shingles.*

Unusual Opportunity For Two Producing Salesmen

The Real Estate Loan Department of a large bank has openings for two high-class and stick-to-it men who can **sell Real Estate bonds.** Must be intelligent, of good appearance and looking for permanency. Experience unnecessary. No traveling. This department is well established, business is good and we will give every opportunity to the right men. Write immediately giving age, qualifications, and telephone number.

Address F K 396, Tribune.

MACHINERY AND TOOLS.

FOR SALE—
1—1-in. Ajax Upsetter.
1—80 lb. Bradley Cushioned Helve Hammer.
1—500 lb. Bradley Upright Helve Hammer.
1—1,500 lb. Double Frame Niles Bement Steam Hammer.
1—No. 2 Williams-White Eye Bender.
1—No. 4 Williams-White Bulldozer.
1—No. 7 Ajax Bulldozer.
1—Long & Allstatter Multiple Punch, 48-in. centers.
1—Double End Punch and Shear, ½, 7-16-in.
1—Single End Punch, 3-in. throat, capacity to shear 4-in. square.
1—3 Spindle Landis Threading Machine—1-in. capacity.
1—Single Spindle Morgan Threading Machine—3-in. capacity.
1—36-in.x6-ft. Tumbling Barrel.
1—No. 3½ Langelier Swaging Machine.
1—3-A High Speed Riveting Hammer.
1—No. 4 Williams-White Riveting Hammer.
1—6 Spindle Tapper.
1—No. 155 Rockwell Annealing or Tempering Furnace.
We specialize in the purchase and re-sale of Forging Equipment, such as Upsetters, Bulldozers, Hammers, Presses, etc.
DONAHUE STEEL PRODUCTS COMPANY.
Peoples Gas Building, Chicago, Ill.

Motors and Generators.

150 k. w. 250 v. d. c. Crocker Wheeler.
150 h. p. 3 phase Slip Ring General Electric.
75 h. p., 3 phase Slip Ring General Electric.
75 h. p., 3 phase Allis Chalmers.
50 h. p. 33 phase Westinghouse Slip Ring.
10 h. p. single phase 850 r. p. m. Wagner.
15 h. p. single phase 850 r. p. m., Century.
40 k. w. 125 v. d. c. generator.
32 v. farm lighting generators.
36 inch, 220 v. d. c. exhaust fan.
All other sizes in stock.
AARON ELECTRIC CO.,
15 S. Clinton-st.

I WILL PAY CASH FOR IDLE PHARMAceutical, chemical or similar machinery, such as mixers, kettles, stills, grinders, etc. Will buy entire plant. Address O B 440, Tribune.

FOR SALE—1 70 INCH ILG. UNIVERSAL blower, belted type, capacity 1,500. C. F. M. Good as new. Call, write or phone ATLAS VENTILATING CO., 710 E. 47th-st. Boulevard 1200.

24 IN. AMERICAN LATHE. 32 IN. DRILL press, 24 in. shaper, air compressor, 26 in. extractors. 100 in. floor mangle. JOHNSON MACHINERY COMPANY, 21st and Wentworth. Victory 1869.

PUMP BARGAINS—10 AND 16x8¼x18 comp., 16 and 23½x15 comp., 18x12x18 and 18x14x18 duplex, 8½x8 and 4½x6 triplex, and many other sizes. FURNESS BROS. CO., 1615 W. Walnut. West 4326.

FOR SALE—POWER SLITTER, 30 AND 36 in. roller, 8 ft. brake, other tinners' tools; dull presses up to 4 spindles. B. L. SALTZMAN, 524 Van Buren.

FOR SALE—¾ H. P. SINGLE PHASE 110 V motors, $15; d. c. and a. c. up to 50 h. p. ½ h. p. and 2 h. p. electric grinders. B. L. SALTZMAN, 524 Van Buren-st.

SPECIAL PRICES ON NEW STAR LATHES for limited time, acct. overstock; 9x4 $220; 11x5 $300; 13x6 $420; f. o. b. Chicago. ESSLEY MACH. CO., 555 S. Washington-blvd.

FOR SALE — SMITH 30 IN. SURFACER, sing. sect. rolls and chip breaker, bandsaws and full line woodworking mchy. J. A. Taggart Mach. Co., 549 Wash. Ph. State 4089.

STEEL RAILS AND FASTENINGS; switches, frogs; track material to build sidetracks; any gauge or length. Prompt shipment. M. Mitsbuh Co., Detroit, Mich.

AIR COMPRESSOR UNIT, COMPLETE WITH motor, tank, and fittings. Harrison 4010.

COLUMBUS GAS FURNACE FOR SALE cheap. Perfect condition. H. P. $125.

MACHINERY AND TOOLS.

Auction! Auction!

By order of the United States District Court for the Northern District of Illinois, we will on Wednesday, July 6, 1921, at 10:30 a. m., at 642 W. Washington-st., sell all the assets belonging to the estate of C. Blancke Co., Inc., Bankrupt, consisting of the finest stock of high grade speed tools ever sold, inventory value $100,000, 15,000 doz. Blancke Top Notch, High Speed Drills and Reamers, 20,000 doz. Blancke Tungsten, Carbon Steel Hack Saw Blades in all varieties, such as Power Machines, Hand Frames, and Heavy Power Machines.

30,000 lbs. Blancke High Speed and Carbon Speed Steel and Drill Rod.

500 lbs. Music Wire in all gauges.

Central Trust Company of Illinois, Receiver.

Samuel L. Winternitz & Company, Auctioneers, 407 First National Bank Bldg., Chicago.

FOR SALE—
Practically new, very slightly used Oil Storage Tanks. Guaranteed tight and sound, 3-16 in. shell, ¼ in. heads. Immediate delivery.
2—15,000 gallon.
1—12,000 gallon.
3—10,000 gallon.
At rock bottom price. Address L S 27, Tribune.

FOR SALE—36 INCH BAND SAW, $150; 6 ft. swing saw, $50. New post borer with table and foot treadle $75; new 18 inch pony planer, $250; all kinds new and rebuilt machinery at corresponding low prices. AMERICAN MACHINERY EXCHANGE, 551 W. Lake.

MILLER NO. 1 POW. FEED PLANE....$175
Serpentine Shear, ¼ inch 375
Punch, 1x1, 30 in. $475; 56 in. 1,100
Wet Grinder, 24 in. dbl. $150, single. 100
Miller Univ. Cin. Div. Bd. No. 1..... 450
500 other bargains. TERMS.
ENTERPRISE MACHY. CO., 30 S. Clinton-st.

20 T. LOCOMOTIVE CRANE (INDUSTRIAL), 26 in. by 12 ft. Wickes lathe, 500 ft. steam driven air compressor, 75 h. p. Fairbanks-Morse oil engine; 1,000 other machinery bargains. MILES MACHINERY CO., Saginaw, Mich.

PAINT SPRAYING BOOTHS, COMPLETE, with exhaust fans, for Japanners or novelty mfrs.; square shear blower, lathe, Monarch tag printing machine; cheap for cash. Call 2024 N. Major-av., near 5700 W. Grand-av. STONE CO.

CHEAP FOR CASH—SELLING OUT OUR motor stock; 1,000 motors, A. C. and D. C., 1-6 to 50 h. p. Special: 200 new ¼ h. p., 110 volt., 60 cy., single ph., $17.50 each. Phone Superior 7697. Progress Mach. Wks., 514 N. La Salle-st.

BARGAINS—LEFT HAND HAMILTON Corliss Engine, 18x42, 100 feet of 24-in. double ply leather belt, 1 open heater 42x10-in., 1 closed heater, 42x10-in. Apply WESTERN FELT WORKS, Lawndale 2366, 4115 Ogden-av.

WANTED — COMBINATION DRAWING press, 4½ to 5 tons, 7 inch stroke, 12 to 15 inch die space. ACME STAMPING AND MACHINE CO., 637-639 Marshfield. Seeley 9727.

SELL 15X6 QUICK C. G. LATHE, TAPER attach., chuck, $375; heavy arbor press, $80; 16x36 Un. Cin. grinder, like new, $1,275; drill presses, keys, etc. DICKOW, 3512 W. Lake-st.

FOR SALE—HAVE A 20 HORSEPOWER Nash gas engine in best cond., will sell cheap and del. same. Address P B 456, Tribune.

WANTED—SPIRAL CHUTE; ADVISE SIZE, price and description.
LEONARD MORTON & CO.,
434 S. Wabash. Mr. Martin.

WANTED—ONE 25 TO 30 K. W. 220 VOLT direct connected generator; one 10 horsepower motor, 220 volt, 900 r. p. direct connected. Phone Diversey 2244.

ELECTRIC MOTORS, NEW AND REBUILT, all sizes, A. C. and D. C. OKEH ELEC. CO., 610 W. Randolph-st. Monroe 5441.

DYNAMOS AND MOTORS — NEW AND used. Guarantee Electric Co., 646 W. Lake.

SELL CHEAP, P. & W. SCREW MACHINE, $1,200; surface grinders, 3504 W. Lake-st.

MACHINERY AND TOOLS.

CONTRACTORS' EQUIP'T.

DUMP CARS.
150 12 yd. Western & Oliver all steel, two way dump cars, standard gauge.
50 1½ yd., 20 in. gauge, wood body, two-way dump cars.
3 36 in. gauge, 8 wheel flat cars, 40,000 lb. cap., 7 ft. wide, 20 ft. long, wheels 24 in. diam.

STONE CRUSHERS.
1 Reliance 12x24 in. jaw crusher.
2 Kent crushing and pulverizing mills.
1 10x16 Buchanan rock and ore crusher.
1 24x14 type C Buchanan crusher.
1 8x12 in. Allis-Chalmers jaw crusher.

WIRE
2,000 tons of plain wire, bought from the French government; sizes 1½, 6, 8½ and 13 gauge.

ASBESTOS SHEETS.
50 tons asbestos, ½ in. and ⅝ in. thick, full size sheets; new, perfect material.

ROAD ROLLERS.
1 Austin 5 ton full revolving horse-drawn 2 wheel road roller.
1 10 ton 3 wheel steam road roller.

STEAM ENGINES.
10 6x6 vertical plain slide valve.
15 9x9 vertical plain slide valve.

EXPANDED METAL.
480,000 square feet of expanded metal in various sizes and meshes.

MISCELLANEOUS.
17 ½ yd. bottom dump concrete carts.
50 1½ yd. all steel bottom dump buckets.
27 hydraulic tunnel jacks, 8½ in. diam. ram, 32 in. stroke.
75 tons brand new 2 ft. by 4 ft. by 3-16 in. checkered design floor plates.
Write for Industrail Bulletin No. 204.
HARRIS BROS COMPANY,
35th and Iron-sts. Ph. Lafayette 1960.

FOR SALE CHEAP.
1 J. H. Day lightning packer.
1 size D. Hunter lightning powder mixer.
1 J. H. Day pony mixers.
No. 00 Raymond automobile pulverizer.
½ bar. Werner & Pfleiderer heavy mixer, copper, steel, and cast iron steam jacketed kettles.
Grinding mills, tanks, hydraulic presses, paint mills and a lot of other excellent equipment cheap.
EDWARD M. HELLER,
144 W. Kinzie. Main 4538

SCALES SOLD, REPAIRED.

Portable platform, warehouse, counter, also motor truck scales. Finest equipment for testing and repairing scales in Chicago.
COLUMBIA SCALE CO.,
2439 N. Crawford-av. Tel. Albany 4.

WANTED—SECOND HAND MACH. HENDIG lathe, 12x14-in., paper attachm.; floor and scle. sp. dr. press; shaper, 20-in. back-gear; Univ. mill, mach.; Bigin B. lathe; 2 grinders 12 pack-surface and double arb.; 4 B. vices. Mach. must be good; call or write. ART ANDERSON, 1539 Wellington-av. Graceland 8239.

WE ARE REDUCING OUR PLANT AND have for sale pulleys, wood and steel; 250 ft. of shafting; 12 motors, A. C., 3 to 7 h. p.; bench presses, 3 spindle drills, single drills, as well as the entire equipment of our razor mfg. plant; also floor space to rent for light manufacturing. 312 N. Sheldon-st.

ELECTRIC MOTORS—¼ H. P. WASHING machine motors, new, $17.50; ¼ h. p. Gen. Elec., rep. Ind., for $34; ½ h. p. for $40; over 500 in stock up to 100 h. p. Write for price book and your discount.
ARTHUR WAGNER COMPANY,
706-8 S. Dearborn-st. Harr. 1246-1833

ELECTRIC MOTORS, WHOLESALE PRICES, bought, sold, repaired, exchanged, installed. Hyre Elec. Co., 619 S. Dearborn. Harr. 1182.

FOR SALE—LARGE QUANTITY OF LATHE clocks. $35 each. 2215 Archer-av.

ELECTRIC MOTORS BOUGHT, SOLD, EXchanged, repaired and installed. EUREKA ELECTRIC CO., 409 N. Wells-st. Main 3838.

FOR SALE—8 INCH BY 6 FT. RAHN AND Lamson Engine Lathe, fine condition, $600. CHICAGO PUMP CO., 2336 Wofram-st.

WANTED — HYDRAULIC OR TOGGLE press, 20 to 60 tons. BIRTHMAN ELECTRIC CO., 640 W. Lake-st. Monroe 6466.

WOODWORK MACHINERY AND ELECTRIC motor for sale. 1535 S. Clarence-av., Oak Park.

FULLY EQUIPPED MACHINE SHOP COMplete or will separate. Calumet 2682, or address M S 193, Tribune.

WANTED—5 H. P. 3 PHASE MOTOR; 1,800 speed, 220 volts. Address P A 512, Tribune.

9 IN. X 5 FT. STAR AND 14 IN. X 6 FT. LE Blond lathes, 18 in. Whitcomb planer. 6332 Maryland.

GARAGE EQUIPMENT, COMPRESSORS, elec. drills, grinders and motors, die fillers, hack saws, etc. Wright, 601 W. Monroe-st.

FOR SALE—5 TON TRIUMPH ICE MAchine, brand new, at your own price. KOELLNER CO., 817 W. Washington-st.

BOILERS—LARGE STOCK, ALL SIZES AND kinds. Nat'l Machy. Warehse., 700 W. 22d.

WANTED—TO BUY SQUARE SHEAR; 4-FT. 3-16 in. cap. Address A 173, Tribune.

FOR SALE—COMPLETE PLATING EQUIPment. B. L. SALTZMAN, 524 Van Buren.

MACHINERY AND TOOLS.

RUBBER BELTING.

500,000 ft. new and high grade rubber belting.
2 inch, 3 ply, 12c per ft.
3 inch, 3 ply 14c per ft.
4 inch, 4 ply, 24c per ft.
5 inch, 4 ply, 30c per ft.
6 inch, 4 ply, 35c per ft.
8 inch, 4 ply, 45c per ft.
Write for prices on any size up to 36 inch widths. Belting can be returned at our expense if found otherwise than represented. Also canvas and endless thresher belts, hose packing, matting, etc.
BENJ. B. NUSBAUM,
2130-32 S. State-st.

TINNERS MACH. WORKS.

Veneer and paper cutters, tinner's tools of all kinds. 1018 W. Randolph-st., Hay. 1330.

MACHINE SHOP EQUIPMENT CHEAP. Frank H. Parker Co., 1st Natl Bank Bldg.

LIGHT & HEAVY MANUFACTURING.

WANTED — GRAY IRON castings to make, 1 to 200 pounds in weight. Address Southern Stove Works, Evansville, Indiana.

WANTED—WORK FOR MACHINE SHOP equipped with screw machines; punch presses, etc. Will consider and develop new mechanical ideas. Address M E 505, Tribune.

WANTED — TOOL, DIE EXPERIMENTAL work, special machinery and production work. West Side Mach. Shop, 2459 Fillmore.

LIGHT MFG. TOOLS, DIES, JOBBING. Moeller Machine Co., 6008 S. State. Went. 2456.

GENERAL TOOL & MFG. CO., 310 S. CANAL-st., mfrs. tools, dies, jigs, experimental work and machy., stamping and mfg. Wabash 8309.

WANTED—SCREW MACHINE WORK, HAND or automatic, 0 to 3¼ in. diameter. ILL. METAL & TOOL CO., 9 S. Clinton, State 4437.

BEST PRICE QUALITY BRASS AND ALUM. castgs. Martin & Anson Calumet 1119.

DANCING SCHOOLS.

PRIVATE INSTRUCTION.

Individual attention in private studio avoids embarrassment and mistakes.
One hour lessons, $1.50; four lessons, $5.
MADOR-JOHNSON STUDIOS, 443 N. Clark-st., near Illinois. 4 blocks north loop.
Daily 10 a. m. to 11 p. m.; Central 2116.
BRANCH, 3811 GRAND-BLVD. DOUG. 2763.

ETHEL KENDALL AND JACK LUND Studios, 1535 Masonic Temple Bldg.
Private lessons 10 a. m. to 9 p. m. daily.
MADINEE DANCING
Every Saturday, 2 to 5 p. m.
Drill Hall, 17th floor
Masonic Temple, State and Randolph.

AARONS STUDIO, 26 AUDITORIUM BLDG. Class Tues. eve. Priv. les. by appointment. All branches stage dancing. Ph. Harrison 2421.

TERESA DOLAN DANCING SCHOOL—431 S. Wabash-av. Ph. Wabash 4584. 5401 Cottage Grove. Phone Hyde Park 6832.
PRIVATE DANCING SCHOOL FOR REFINED PEOPLE.
Expert instruction. Reasonable rates.
27 N. Clark-st. Central 1441.

MARIE HELENE SANDER, STUDIO WILL be closed until July 12th.

BOOKS AND MAGAZINES.

FOR SALE—SET OF HANDY VOLUMES ENcyclopedia Britannica; flexible leather binding; India paper; also 10,000 page dictionary; all like new; $75 cash. Sunnyside 7257.

FOR SALE—ALEXANDER HAMILTON INstitute business course, 24 volumes, never used, original cost $120. Best offer. Address O C 145, Tribune.

FOR SALE—BOOK OF KNOWLEDGE, HISTorian's History of the World, and other fine sets at bargain. GOLDMAN, 454 S. Dearborn-st.

FOR SALE — HARVARD CLASSICS AND Britannica. Address A 498, Tribune.

EXCURSION AND TRAVEL.

EXCURSION TICKETS BOUGHT, SOLD AND exch. Cut rates, Lyons Licensed Ticket Office, 311 S. Clark-st. Phone Harr. 8978.

TWO MEN DESIRE 2 OTHER MEN TO join camping party in Wisconsin woods for 4 to 6 weeks. Address F K 550, Tribune.

ROOFING.

ROOF LEAKS—3 REPAIRED AND GUARANteed, $5; auto truck service to all parts of Chicago; established 34 years; largest and best equipped roofing yard in Chicago, only experienced union help employed; not affected by lockout. J. J. Dunne Roofing Co., 3411-13 Ogden-av. Phone Rockwell 329.

LEASEHOLDS.

SEE LANGE, 704 N. DEARBORN, For hotels, rooming houses and ... All sections of the city. Many special ... 300 rm. hotel, north, a big money ... Fine 70 rm. apt. hotel, S. S.; ... Terms.
40 rm. loop hotel, $3,500. Big ...
38 rms., N. S., walk. dist., $5,000.
30 rms., near Lincoln park, $4,000.
28 rms., S. S., good location, $3,...
14 rms., N. S., walk. dist., mod., $2,...
10 rm. house, S. S., $2,500. Terms.
7 rm. apt., N. S., walk. dist., $650.
Our customers are our best advertisement.

80 RMS. RENT $435; INC. $1,500; LONG lease, price $12,000; terms.
43 rms., rent $225; heat free, 5 yr. lease.
50 rm. hotel, rent $175; 6 yr. lease, clears $700 mo., $11,000.
26 rms., N. Dearborn and Oak; stm., elec., 5 baths, H. W. in rms., $5,250.
60 rms., N. Dearborn, modern, long lease.
40 rms., N. La Salle, stm., elec., $4,500.
90 rms., rent $400; 5 yr. lease $7,500.
15 rms., modern, only $1,000 ... terms.
30 rms., rent $165, stm., elec., $3,000.
BARNES & BARNES,
Suite 911, 127 N. Dearborn. Cent. 6406.

J. H. GRAHAM & CO.
65 RMS., NORTH 12-COME $1,300, RENT $330. 42 rms., blvd. location, beautifully furnished; long term lease; income $1,300 mo. 24 rms., furnished apts., heat free, pr. $2,... 20 rms., Wilson dist., heat free, pr. $2,... 20 rms., overlooking Lins. Pk., rent $... for other exceptionally good investments call Central 8745. 108 W. Dearborn.

McCOY AND KERR, 48 W. DIVISION.
54 rms., N. S., mod., new furn., rent $330, inc. $1,200; $4,000 to handle act quick. 36 rms., Sheridan-rd., all modern, inc. $... 500 mo., bars. 36 rms., Winthrop-av., $... lease, inc. $1,200; price $9,000; good terms. 20 rms., mod., nr. Lake, pk., good lease, price $5,500. 12 rms., N. S., inc. $270. Price $1,000.

90 RMS., STM., ELEC., S. S., $7,000.
84 rms., north, 5 yrs. lease, mod., $18,000
42 rms., Wilson dis., newly furn.
30 rms., walk. dist., heat free, $2,750.
25 rms., N. Dearborn, elec., $4,000.
17 rms., Wilson dist., elec., stm., $4,500.
10 rms., N. Dearborn, nicely furn.
CROWE BROS. & CO., 755 N. Dearborn-st.

BEAUTIFULLY FURNISHED EXTRA LGE. 4 room apt., overlooking lake and beach, 3d floor, 4838 Clarendon. Sunnyside 463. Rent $125. Will sublet for $110. Complete furnishings, incl. orientals, etc., $1,500. No reasonable offer refused.

FOR SALE—ROOMING HOUSE, 24 WELL-furnished rooms, fine location, walking distance; income $95 per week; rent $100 per month; good lease; must sell on account of other business; $1,000 cash. 1246 Wabash-av.

83 RMS., NEAR LINCOLN PARK.
High class, modern, long lease.
54 rms., heat furnished, cheap rent.
40 rms., modern [west side].
25 rms., steam and elec., cheap rent.
CORCORAN, 811 N. Clark-st.

COMPLETE FURNISHINGS 5 RMS. SUN parlor, mahog. cane living rm. set, W. and M. oak and cane din. rm. set, ivory bedrm. set; lease for sale, 3044 Jackson blvd. Van Buren 68.

FOR SALE—

HOG PRICES UP 60 CENTS OVER CLOSE WEEK AGO

CHICAGO LIVE STOCK

Prices for live stock at Chicago yesterday were:

HOGS.

Bulk of sales	$8.50@ 9.30
Heavy butchers	9.00@ 9.10
Butchers, 190@230 lbs.	9.10@ 9.45
Heavy and mixed packing	7.90@ 8.65
Rough and heavy packing	7.50@ 7.85
Medium weights	8.60@ 9.05
Light bacon, 160@190 lbs.	9.10@ 9.45
Light mixed, 140@160 lbs.	9.00@ 9.35
Pigs, 80@135 lbs.	7.25@ 9.10
Stags, subject to dockage	6.25@ 7.25

CATTLE.

Prime steers, 1,200@1,500 lbs.	8.40@ 8.75
Good to choice, 1,100@1,500 lbs.	7.35@ 8.40
Poor to good, 900@1,400 lbs.	5.70@ 7.65
Export steers, 1,200@1,400 lbs.	7.30@ 8.25
Low grade killing steers	2.50@ 5.25
Bulk of fat steers	6.50@ 7.75
Yearlings, 700@1,100 lbs.	7.40@ 8.85
Fat cows and heifers	2.50@ 7.50
Canning cows and heifers	1.50@ 2.75
Poor to choice bulls	2.50@ 6.25
Stockers and feeders	2.75@ 7.00
Poor to fancy calves	5.00@ 9.50

SHEEP AND LAMBS.

Western lambs	7.00@10.50
Native lambs	6.00@ 9.75
Lambs, poor to best culls	3.00@ 5.50
Yearlings, all grades	5.50@ 7.50
Wethers, poor to best	3.50@ 5.50
Ewes, fair to best	1.00@ 4.25
Bucks	1.50@ 2.00

Shippers purchased more than half the 4,000 hogs received Saturday, mostly at 10@15c advance, paying as high as $9.45. Price range was wider than earlier in the week, the Armour drove costing $8.51. Day's general average was $8.85, against $8.25 a week ago and $14.90 a year ago.

Receipts of hogs last week at 160,000 were the largest in over ten years, comparing with the corresponding week in previous years and 39,700 larger than the ten year average. Estimated average weight at Chicago last week at 235 lbs stands lightest for any same week since 1917, being 5 lbs lighter than the previous week, 4 lbs lighter than a year ago, and 2 lbs lighter than the ten year average.

Closing Day's Top Prices.

Closing day's top for hogs at $9.45 stood 15c above Friday, 70c above opening day of the week, and highest since April 11, while the week's average cost at $8.65 was 75c higher than the first week of June, when the average at $7.90 was the lowest since February, 1916. This week's average stands 20c above the previous week but $6.55 under a year ago and $12.65 lower than the corresponding week two years ago.

The week's cattle trade was more unsatisfactory than usual with average price of good beef cattle at $7.60 standing 45c below previous week and lowest since March, 1915.

Sheep and lambs suffered a big decline during the week with lambs off most, the average price at $10.15 being $1.70 below the previous week. Top lambs closed at $10.50.

Monday a Holiday.

Next Monday is a general holiday at all markets throughout the east and west. Receipts at Chicago for Tuesday, July 5, are estimated at 14,000 cattle, 35,000 hogs, and 13,000 sheep, against 13,055 cattle, 32,680 hogs, and 12,402 sheep corresponding Tuesday a year ago. Receipts for the coming week are estimated at 40,000 cattle, 135,000 hogs, and 55,000 sheep.

Tuesday's probable receipts of hogs are estimated at 27,000 to 48,000. R. W. Oake marked 27,000, F. R. Burrows and F. W. Waddell 28,000, Edward Morris 32,000, W. H. Overman and J. W. Waters 33,000, M. Minteer 35,000, B. Brittain 38,000, Arnold Wescott 42,000, and R. C. Griffith 48,000.

LIVE STOCK MOVEMENTS AT CHICAGO.

Receipts—	Cattle.	Calves.	Hogs.	Sheep.
Est. July 2	500	500	4.000	1,000
Last wk.	42,298	16,246	160,025	66,209
Prev. wk.	54,137	15,278	171,507	72,858
Year ago	62,292	17,550	158,857	94,203
Shipments—				
Est. July 2	500	.....	2,500	500
Last wk.	17,571	280	26,457	8,281
Prev. week	17,065	372	31,102	5,122
Year ago	23,332	479	41,703	15,573

CHICAGO HOG BUYING.

Hogs purchased by Chicago packers Saturday, the last week and for 1921 to date follow:

	Today.	Week.	1921.
Armour & Co.	1,100	17,800	467,100
Anglo-Amer	.....	7,000	173,600
Swift & Co.	1,500	16,000	383,700
Hammond Co.	.....	7,500	220,100
Morris & Co.	.....	10,400	321,000
Wilson & Co.	400	11,800	309,800
Boyd-Lunham	400	8,400	201,300
Western P. Co.	.....	16,400	409,100
Roberts & Oake	200	6,800	163,400
Miller & Hart	.....	5,200	138,800
Independent P. Co	100	5,700	154,000
Brennan P. Co.	300	5,300	97,000
Wm. Davies Co.	.....	5,400	102,500
Others	500	14,000	406,400
Totals	4,500	138,600	3,548,400
Prev. week	10,700	148,800	.....
Year ago	9,000	120,000	3,347,100
Two years ago	20,100	105,000	4,386,000

RECEIPTS AT SEVEN MARKETS.

Last week's receipts at seven western markets, with comparative totals:

	Cattle.	Hogs.	Sheep.
Chicago	42,300	160,000	66,200

WEEKLY AVERAGE PRICES

LIVE STOCK.

Average prices for native beef cattle, hogs, sheep, and lambs at Chicago for week:

	Cattle.	Hogs.	Sheep.	Lambs.
Last week	*$7.60	$ 8.65	$4.30	$10.15
Previous week	8.05	8.45	4.85	11.85
Cor. wk. 1920	14.95	15.20	8.05	14.15
Cor. wk. 1919	13.85	21.30	8.80	16.80
Cor. wk. 1918	15.80	16.75	12.00	18.60
Cor. wk. 1917	12.20	15.30	9.00	16.25
Cor. wk. 1916	9.50	9.95	7.20	10.70
Cor. wk. 1915	9.45	7.45	6.00	9.50
Av. 1911-'20	$10.70	$11.75	$6.90	$13.60

*Lowest week since March, 1915.

Kansas City	27,700	41,100	15,600
Omaha	18,600	72,000	44,200
St. Louis	19,500	46,900	20,800
St. Joseph	79,000	40,000	11,000
Sioux City	7,400	48,000	3,000
St. Paul	7,300	38,000	2,300
Totals	131,000	446,000	163,000
Prev. week	153,000	475,000	182,000
Cor wk 1920	167,000	426,000	217,000
Cor wk 1919	130,000	407,000	205,000
Cor wk 1918	165,000	370,000	150,000

Combined receipts at seven markets for 1921 to date and corresponding period three previous years follow:

	Cattle.	Hogs.	Sheep.
Totals 1921	4,096,000	12,310,000	5,316,000
Totals 1920	4,553,000	13,292,000	4,249,000
Totals 1919	4,911,000	15,139,000	4,747,000
Totals 1918	5,300,000	13,911,000	4,193,000

OUTSIDE LIVE STOCK MARKETS.

TOP HOG PRICES.

Buffalo advanced 40c closing day of the week, with other points uneven. Comparative top quotations follow:

	Sat., July 2.	Friday, July 1.	Week ago.	Year ago.
Kansas City	$8.80	$8.85	$8.55	$15.00
Omaha	8.85	8.85	8.55	14.75
St. Louis	9.50	9.35	8.80	.....
St. Joseph	8.85	8.85	8.65	15.60
Sioux City	8.80	8.85	8.50	15.00
Indianapolis	9.20	9.15	9.00	16.10
East Buffalo	10.25	9.85	9.25	16.75
Pittsburgh	9.75	9.50	9.25	17.50
Cleveland	9.65	9.50	9.10	16.40
Cincinnati	9.00	9.00	9.00	16.50
St. Paul	8.75	8.75	8.50	14.80
Louisville	9.00	8.90	8.50	16.25
Average	$9.20	$9.10	$8.80	$15.90

*Holiday.

GRAIN TRADERS GO TO COUNTRY TO VIEW CROPS

BY CHARLES D. MICHAELS.

All the grain markets of the country and Winnipeg were closed yesterday and a majority of the grain traders of Chicago went to the country to inspect the crops. Weather conditions and crop news are the leading factors at present and are expected to be for months to come.

The winter wheat is cut and spring wheat and other small grains are maturing fast so that an early harvest will be on. Corn is in the best condition in years and like all crops would be benefited by good general rains.

High Temperatures Prevail.

Temperatures continue abnormally high all over the country and indications are for cooler for the northwest. The weather report said:

"Thundershowers have occurred since Friday morning in scattered areas throughout the country, but chiefly in the northern Rocky mountain region and in the northern and central plain states.

"High temperatures have continued between the Rockies and the Appalachians, but an area of cooler weather has overspread the northwest reaching this morning as far east as the Dakotas.

"Showers are indicated tonight or Sunday from the northern Rocky mountain region eastward across the plain states and the Missouri and upper and middle Mississippi valleys to the western lake region, with the possible exception of Kansas, probably continuing Monday in the eastern portion of this area. Cooler weather will overspread the northwest tonight, reaching as far east as the upper Mississippi valley by Sunday night, but high temperatures will continue in the eastern and southern portions of the district over Sunday."

Weekly Forecast.

The weekly weather forecast for the upper Mississippi and Missouri valleys are for showers and cooler at the beginning followed by generally fair at end of week when higher temperatures and scattered showers are predicted. For the Ohio valley and great lakes region occasional showers for the first half with mostly fair in the latter half with warm at the beginning followed by somewhat cooler later.

TELEPHONE BONDS

There is no time like an era of general industrial depression to demonstrate the sturdiness of the bonds of telephone properties.

Recently it has been stated that 67,000,000 calls went through the switchboards of the Chicago Telephone Company in the month of April. Nothing could be more convincing as to the fundamental, essential factor of modern life contributed by telephone communication. No statement could convey more adequately the consistent earning power back of telephone bonds.

A diversified selection of representative telephone bonds quoted as of June 30th presents investment opportunities as follows:

American Tel. & Tel. Co. Conv. 6's	1925	To yield 6.70%
American Tel. & Tel. Co. Coll. 5's	1946	To yield 6.40%
American Tel. & Tel. Co. Conv. 4½'s	1933	To yield 6.25%
Bell Tel. Co. of Penn. 1st and Ref. 7's	1945	To yield 6.70%
New York Tel. Co. 1st and General 4½'s	1939	To yield 6.50%
Northwestern Bell Tel. Co. 1st Mtg. 7's	1941	To yield 7.10%
Pacific Tel. & Tel. Co. 1st Mtg. 5's	1937	To yield 6.70%
Chicago Tel. Co. 1st Mtg. 5's	1923	To yield 7.60%

We are offering the First (closed) Mortgage 5% Gold Bonds of the Home Telephone Company of Champaign County, Illinois. These bonds are secured by property valued by the parent company at over four times the total amount outstanding, and are Guaranteed Principal and Interest by the

Illinois Bell Telephone Company

as endorsed on each bond.

Subject to prior sale and advance in price, we offer these bonds at

87½ and Interest
To Yield 8¼%

HARVEY FISK & SONS

Incorporated

INVESTMENT BONDS

Founded 1862

105 S. La Salle St. CHICAGO, ILL.

Telephone State 5367

New York Boston Buffalo Philadelphia

Responsible Company Seeking Able Specialty Salesman

This ad is designed to come under the eyes of a specialty salesman who really likes to sell things, preferably a man of family and one who is not an habitual job hunter, but an able and ambitious man who wishes to anchor down in a substantial post with a highly reputable organization.

Advertiser is a Chicago Manufacturer selling the highest grade product of its kind made. Proposition is dignified and is sold to the better class hardware and lumber merchants. When you sell our product you don't have to haggle about prices, but rather you must have the true merchandising instinct and be able to convince the merchant how he can profit by joining us. You really must be a man of courage to fit in here, but the earnings are large and the future assured.

The position involves steady travel in a middle western state. You carry a small sample case only.

Arrangement is a liberal commission on both new and repeat business, and a satisfactory drawing account will be provided for the man we select. This opening is above the ordinary and worth investigation of the better type salesman. Mention your age, nationality, and experience, please. Address G A 239, Tribune.

"FACTORIES THAT FIT"

THE man who thinks of building and is much concerned over present prices as compared with 1914 has something to learn. We can give him surprising facts on contractors' current bids.

Frank D. Chase, Inc.
Engineers - Chicago
645 No. Michigan Ave.
Phone Superior 8460

Location, Layout, Design and Management of Industrial Plants

(5a)

A gentleman 28 years of age, with successful experience in financing new industries and marketing securities, wishes connections. Compensation must exceed $25,000 yearly. I shall also consider favorably forming a banking partnership or replies from manufacturers. Please address M. S. G. Straus & Company, 1319 F street, Washington, D. C.

MEMBER FEDERAL RESERVE SYSTEM

HYDE PARK STATE BANK

53rd Street and Lake Park Ave.

7% BANK MADE 7%

Real Estate Mortgages and Bonds on partial payment plan

Denominations

$100 $500 $1,000

Time: 2 to 7 years,

with our unqualified recommendation as to Safety and Security. Call, write, or phone for list and photographs.

Hyde Park State Bank

Member Federal Reserve System

53d Street and Lake Park Avenue

(Opposite I. C. Depot)

Tel. Hyde Park 440

Short-Time Bonds *for Your July Funds*

An unusual opportunity for investment in Short-Time Chicago First Mortgage

Seasoned Bonds

Based on Pre-War Values

Due in 1-2-3 Years

Our Record Protects You

GREENEBAUM SONS INVESTMENT COMPANY FOUNDED 1855 CHICAGO

66 Years' Proven Safety

Denominations, $500—$1,000

is offered discriminating investors, with the recommendation of the Oldest Banking House in Chicago. Extraordinary security is afforded by the reduction of the original issues through substantial serial payments of principal.

Valuable Chicago buildings, completed several years ago and now fully occupied, comprise the security behind these Short-Time Seasoned Greenebaum Bonds.

Prevailing incomes are eight or ten times annual bond issue requirements. Security values have increased to three and four times the total of outstanding bonds.

We will be pleased to send you a special list of Seasoned Bonds upon request.

Greenebaum Sons Investment Company

Safe Investments Since 1855

S. E. Cor. La Salle and Madison Sts.

For convenience use coupon T-62

Greenebaum Sons Investment Company
S. E. Cor. La Salle & Madison Sts., Chicago

I am interested in SHORT-TIME SEASONED Greenebaum Bonds. Send a special list to

Name .....

Address ..... City .....

7%

INTEREST ON CHICAGO FIRST MORTGAGE REAL ESTATE BONDS

when
Sold by our
Real Estate Loan Dept.
On the Installment Plan
Call or write for circulars

CENTRAL TRUST COMPANY of Illinois

125 W. Monroe St. Third Floor

Phone State 7600

Weekly Financial Review

Our Weekly Financial Review summarizes current factors having a bearing upon Stock Market fluctuations.

Sent free on request

E. W. Wagner & Co.

ESTABLISHED 1887

Members
NEW YORK STOCK EXCHANGE
NEW YORK COTTON EXCHANGE
CHICAGO STOCK EXCHANGE
CHICAGO BOARD OF TRADE
CLEVELAND STOCK EXCHANGE
DETROIT STOCK EXCHANGE

208 S. La Salle St., Chicago
33 New St., New York

TRUCK SALES MANAGER WANTED

Ohio manufacturer of 2-ton, 3½-ton and 5-ton trucks not now represented in Chicago is desirous of hearing from experienced truck men who believe they are capable of taking charge of the Chicago branch for this concern. Liberal salary and share of profits. Give full particulars.

Address NC 507, Tribune

7%

$ 100 First Mortgage
$ 500 Real Estate
$1000 Gold Bonds

For Safe Investment

Call or write for circular.

No investor in our First Mortgage Real Estate Gold Bonds has ever lost a cent.

36 Years' Experience in all Branches of Banking

WOLLENBERGER & CO.

105 So. La Salle St. CHICAGO

FOR SALE

Mchy., Materials, Mdse.

(Automotive Device)

Present Value $300,000

Will sell for cash or turn over to responsible concern on fair basis. Deal only with responsible parties.

Address N C 509, Tribune

Preparatory to opening a transfer department in Chicago we wish to lease a suite of two or three offices on or near South La Salle Street. Rental must not exceed $1500 annually.

Write Straus & Company, Bankers, Interstate Bldg., Washington, D. C.

A Mighty Good Investment

B&M SAFE BONDS

The kind that a great many investors prefer because of their stability and non-fluctuating features. They remain the same from the time you buy them until the day of maturity.

We offer the following 7% First Mortgage Real Estate Bonds, with our recommendation:

NEW OFFERING

THE JACKSON SHORE APARTMENTS

7 PERCENT

Yielding the Investor 7% Interest

7 PERCENT

DENOMINATIONS $100, $500 AND $1000.



Actual Photograph of the Jackson Shore Apartments, 1707-21 E. 67th St.—Complete and Occupied.

The property is of high grade construction and thoroughly modern (built at old cost) and is ideally located south of Jackson Park east of Stony Island Avenue and near the lake, where high grade apartments of this kind are always in great demand. The income from the property is 4 times the greatest annual interest charge.

These 7% First Mortgage Bonds are secured by a first mortgage on both the land and building and additionally safeguarded by the Bond & Mortgage Co. Plan requiring the borrower to make monthly payments to cover interest coming due and retiring bonds.

With the wide margin of security and the safeguards surrounding our Bonds, we consider them an unusually attractive investment and recommend them to the most careful investor.

We shall be glad to send you illustrated circular giving complete description. Mail attached coupon.

BOND & MORTGAGE COMPANY

BANKERS

11 South La Salle Street, Chicago Telephone: RANDOLPH 4500

Partial Payment Plan If Desired

The bonds are offered subject to prior sale, when, as and if issued and delivered to us.

BOND & MORTGAGE CO.,
11 S. La Salle St., Chicago.

Please send me, without obligation, your illustrated circular describing these bonds in detail.

NAME .....

ADDRESS .....

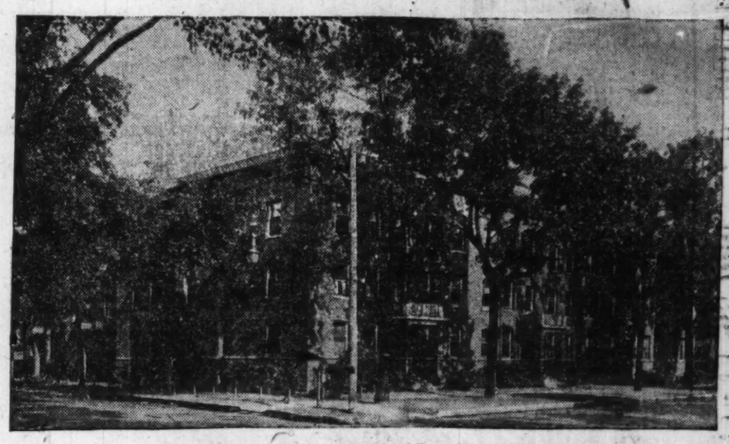
7-3-21

7%

FIRST MORTGAGE REAL ESTATE BONDS

Secured by Excellently Located Property in

EVANSTON



A New Offering

on a Complete and Occupied Apartment Building

One of the most valuable locations in Evanston—Chicago's finest suburb

Circular No. 1138

Leight, Holzer & Company

217 Conway Building
Phone, Franklin 1170

111 West Washington Street
Chicago, Illinois

Ambitious Chicago Women never let a morning pass without a careful reading of THE TRIBUNE. They know they can't afford to.

The Tribune Investors' Guide

Inquiries must bear the signature and address of writer in order to receive attention. Answers thought to be of public interest will be published. If an answer is not of general interest it will be mailed provided stamp is inclosed. Address letters to Investors' Guide.

Answers to inquiries are based upon information which THE TRIBUNE believes reliable, fair, and unprejudiced, but beyond the exercise of care in securing such information THE TRIBUNE assumes no responsibility.

Enforce the New Blue Sky Law.

The securities law just enacted by the legislature of Illinois is a tribute to the versatility and ingenuity of the promoters who have been engaged in the business of selling "blue sky" to investors in this state. It evidently was framed with the purpose of making illegal every trick or device that promoters had invented for evading the old law. The large number of provisions in the new act and the complicated form of some of them give eloquent testimony to the difficulties of the task faced by the law makers.

The new law forbids the sale of shares of common law trusts unless they first qualify just like corporations. Similarly it restricts the sale of unit oil leases and limits the giving of bonus stock or donating any other consideration which could not be sold legally.

The listing of a stock on the Baltimore exchange or some other board little known in Illinois no longer exempts the promoters from the provisions of the law. Only stocks listed on the Chicago, New York, and Boston stock exchanges are now exempted because of their being listed.

The few provisions here enumerated cover a majority of the successful evasions of the old law, but they are far from covering all. The new law apparently goes through the whole list in detail and makes illegal every device that has been used in the last two years to sell "blue sky" in the state. Whether it can be completely enforced or not depends first on the authorities and second on the cooperation they receive from investors. Investors—and all law abiding citizens—have everything to gain and nothing to lose by helping enforce it. The only people who will lose are dishonest or visionary promoters, and their loss is investors' gain.

Hydro United Tire.

C. S., Delaware, Ia.—Hydro United Tire company has not replied to a request for information. The National Rubber company and the National Rubber Products company treated inquiries in the same way, and neither of them ever made public any details. Both sold large amounts of stock, which proved to be purely speculative. Indications are that the Hydro-United is backed by the same people as the other two promotions, and is in about the same class.

Brief Answers.

J. L., Scranton, Pa.—The latest available quotations for Harroun Motors corporation stock was 62½ cents bid, 87½ cents asked. We cannot predict the course of the market. The stock is a mere speculation.

P. L.—National Enameling and Stamping has been reviewed. Send stamped envelope for clipping if you wish it.

PRODUCE MARKETS

Business in fruits and vegetables in South Water street Saturday was large, as there will be no trading Monday and retailers and large consumers were stocking up. Supplies of all lines were ample for the trade. Melons were ready sale, with supplies ample. Fresh receipts of watermelons were 24 cars, with holdings on track liberal.

The Mercantile Exchange does not meet on Saturdays during July and August.

Butter prices were unchanged with a fair business. Receipts at Chicago for the week were 82,094 tubs, compared with 94,218 tubs the previous week and 84,694 tubs last year.

Eggs prices were unchanged with fresh firsts 25@26c, the latter for southwestern. Arrivals for the week were 87,321 cases, against 102,127 cases the previous week and 104,800 cases last year. Cold storage stocks, 1,416,817 cases, compared with 1,490,437 cases last year. The four big markets have 2,431,499 cases, against 3,112,900 cases last year.

Live hens declined 1c to 21c, with broilers off 2c, and ranged at 22@28c per lb. Roosters were 12½c.

New potatoes met a better demand at 10@15c per brls advance at $3.25@4.15 per brl Arrivals were 40 cars for Saturday and for the week 369 cars, against 235 cars the previous week and 283 cars last year.

NEW YORK MONEY MARKET.

NEW YORK, July 2.—Prime mercantile paper, 6¼@6½; bar silver, domestic, 99¼; foreign, 58½; Mexican dollars, 44¾c. Exchange irregular; sterling 60 day bills and commercial 60 day bills on banks, 369; commercial 60 day bills, 369¾.

PROVISION SHIPMENTS

Receipts of provisions at Chicago for the week with meats and lard in pounds, pork in barrels, and canned meats in cases follow:

	Past. week.	Prev. week.	Last year.
Cured mts.	15,298,000	19,851,000	10,182,000
Lard	6,652,000	7,629,000	5,587,000
Fresh mts.	23,776,000	27,807,000	39,989,000
Pork	4,766	7,995	910
Canned mts.	19,802	30,390	22,740

Receipts for the week were: Cured meats, 1,756,000 lbs; fresh meats, 16,238,000 lbs; lard, 2,051,000 lbs; pork, 310 brls.

ROSIN AND TURPENTINE.

SAVANNAH, Ga., July 2.—TURPENTINE—Firm, 50c; sales, 317 casks; receipts, 723; shipments, 458; stock, 8,469. ROSIN—Firm; sales, 341 brls; receipts, 1,977; stock, 63,466. Quote: B, $3.45; D, $3.45; F, $3.45; G, $3.45; H, $3.50; I, $3.50; K, $3.90; M, $4.25; N, $4.80; WG, $5.60; WW, $6.50.

DRY GOODS MARKETS.

NEW YORK, July 2.—Most of the large primary markets and many of the large wholesale dry goods houses were closed on Saturday until after the holiday. Cotton goods were somewhat firmer and steadier. Yarns remained quiet. Linens were dull and burlaps very quiet.

METAL MARKETS.

ST. LOUIS, Mo., July 2.—LEAD—Firm at $4.25. ZINC—Slab steady at $4.25.

NEW YORK BANKS

New York, July 2.—The statement of the New York clearing house banks for the week ending today showed $10,211,760 reserve in excess of legal requirements. This is a decrease of $16,156,830 from last week.

ACTUAL CONDITION.

Loans, discounts, etc., $4,576,302,000; decrease, $13,723,000.

Cash in vaults: Members federal reserve bank, $69,496,000; decrease, $7,312,000.

Reserve in federal reserve bank of member banks, $490,022,000; decrease, $7,970,000.

Reserve in own vaults: State banks and trust companies, $8,368,000; decrease, $270,000.

Reserve in depositaries, state banks, and trust companies, $8,611,000; increase, $42,000.

Net demand deposits, $3,754,330,000; increase, $60,884,000. United States deposits deducted, $170,650,000.

Time deposits, $221,327,000; increase, $574,000.

Circulation, $33,126,000; increase, $690,000.

Aggregate reserve, $507,001,000.

Excess reserve $10,211,760; decrease, $16,156,830.

Summary of state banks and trust companies in Greater New York, not included in clearing house statement:

Loans, discounts, etc., $610,526,100; decrease $2,373,700.

Gold, $6,949,400; decrease, $21,200.

Currency and bank notes, $17,010,300; decrease, $955,200.

Deposits with federal reserve bank, New York, $52,812,000; decrease, $724,600.

Total deposits, $645,373,000; decrease, $1,396,900. Eliminating amounts due from reserve depositaries and other banks trust companies in New York City and United States.

Deposits, $593,227,600; increase, $110,000.

Banks: Cash in vault, $26,217,300.

Trust companies, cash in vault, $50,554,400.

CASH GRAINS FOR WEEK

Range of cash grain prices at Chicago for the last week, with comparisons, follow:

WHEAT.

	For week.		Prev. week.		Last week.	
No. 1 red.	1.20½@1.42¼		1.38@1.41½		2.75@2.82	
No. 2 red.	1.38@1.40		1.35½@1.43		2.76@2.80	
No. 1 hd.	1.37@1.46¼		1.39¾@48¾		2.77	
No. 2 hd.	1.34½@1.44		1.36½@45½		2.73@2.80	
No. 1 dh.	1.41@1.48		1.43¾@48¼		.....	
No. 1 dn.	1.58@1.63		1.52½@66¾		2.00	

CORN.

No. 1 mix	57½@61½		61½@63		.....	
No. 2 mix	57¼@61¾		61 @64¾		.....	
No. 3 mix	57 @61		61 @62½		1.70½@1.79	
No. 1 yel.	58 @62½		61 @63½		.....	
No. 2 yel.	57¾@62¾		61¼@63½		.....	
No. 3 yel.	57 @60¾		61 @62¼		1.74 @1.80	
No. 1 wh.	57¾@62		61¾@63½		.....	
No. 2 wh.	58 @62		61¾@65		.....	
No. 3 wh.	57 @60		61¼@62½		1.84	

OATS.

No. 1 wh.	35 @38½		37½@39¾		1.13 @1.17	
No. 2 wh.	35 @38¾		37¼@40		1.10½@1.17	
No. 3 wh.	32½@38		36 @39		1.07½@1.15½	
No. 4 wh.	31¼@34		34½@36½		1.04 @1.10	

RYE.

No. 2	1.22@1.28		1.19½@1.28		2.16@2.21	

BARLEY.

Poor to f'y	55@67		58 @69		1.40 @1.55	

U. S. TREASURY STATEMENT

WASHINGTON, D. C., July 2.—The following is a statement of the condition of the United States treasury on June 30:

Income to date this year	$14,489,931,283
Income to date last year	22,547,420,419
Decrease	$ 8,057,489,136
Income over outgo this year	509,003,271
Income over outgo last year	291,221,547
Increase	$ 217,783,724
Balance general fund today	549,678,105
Balance previous day	571,789,445
Decrease	$ 22,111,340

IN FOREIGN STOCK MARKETS.

LONDON, July 2.—Bar silver, 35¼%. Discount rates, short bills, 5¼%. Three months bills, 5⅝%.

New State Bank Planned for Edgewater District

The north side is to have another state bank. The Edgewater Trust and Savings bank is being organized with a capital and surplus of $300,000. The banking quarters will be at 5545-47 Broadway, the building now being remodeled and refitted. The officers will be Verne M. Alexander, president; E. F. Turnbloom, V. C. Sweinhart, and Samuel M. Dague, vice presidents; E. O. Jones, cashier; directors, Louis Citro, C. R. Corbett, M. F. Hershey, George F. Ivers, H. C. Kell, Charles H. H. Lee, John A. Lundstrum, T. E. McGrath, George C. Norwood, M. Numeroff, John H. Sharp, Samuel H. Schneider, John Shockweiler, Richard F. Spies, E. J. Sweeny, and A. J. Todd.

Double Your Money in 10 Years

By investing your savings today in high-grade bonds paying from 7½% to 9¾% and then re-investing the interest earned, you will more than double your money in ten years.

To your present savings you can add regularly, and at the end of this period you will have a respectable amount, no matter how small a sum you start with.

Our Partial Payment Plan (10% down and 10% a month) helps you to save.

Security	Rate	Maturity	Yield About
Armour & Co. 10-year Convertible Notes	7%	1930	7.90%
Swift & Co. 5-year Notes	7%	1925	8.25%
Sears-Roebuck Serial Notes	7%	1923	8.50%
Empire Gas & Fuel Co. Secured Convertible Notes	8%	1924	9.80%
Wilson & Co. 1st Refdg. Gold Bonds, Series A	6%	1941	7.50%
Sinclair Con. Oil Corp. Serial Notes	7½%	1920–25	9.10%
Chicago Telephone Co. 1st Mtge. Bonds	5%	1923	7.75%
Libby, McNeill & Libby. 1st Mtge. 10-year Gold Bonds	7%	1931	7.60%
By-Products Coke Corp. 1st and Refdg. Bonds, Series A	8%	1936	8.10%
Kelly-Springfield Tire Co. 10-year Notes	8%	1931	8.00%
Portland Ry., Lt. & Pr. Co. Series A Bonds	7½%	1946	7.85%
United Drug Co. 20-year Convertible Gold Bonds	8%	1941	8.00%

Prices Subject to Change

De Wolf & Company, Inc.

Investment Bonds

111 W. Monroe St. CHICAGO Phone Rand. 7986

ESTABLISHED IN BUSINESS OVER 30 YEARS

DeWOLF & COMPANY, INC.,
111 W. Monroe St., Chicago.

Dear Sirs:
Please send me, without obligation on my part, further information regarding your plan which makes Systematic Investment easy.

Name .....

Address .....



The Three Most Noted Buildings Erected in Chicago in Recent Years—Aschers' Roosevelt Theatre, the great Sheridan-Plaza Hotel and the Tivoli Theatre—All Financed by H. O. STONE & CO.

CHICAGO SECURITY

For Your July Investments!

THE SAFEST INVESTMENT that *any* city can offer you is the First Mortgage Real Estate Bond secured by well located ground and an income-earning building. But when the mortgage is secured by *Chicago Land* and *Chicago Buildings—such as* those shown above—you obtain the very highest degree of safety. Why?

BECAUSE—Chicago is a great, growing city—destined to be the metropolis of the world. The loyalty of its people, its steady, rapid gains in population and the wide and populous region it serves not only create an unequaled demand for REAL ESTATE but constantly increase the security of good mortgage investments based on REAL ESTATE.

BECAUSE—Chicago, the greatest railroad center on earth, enjoys both superior rail and water transportation. Its commerce is world-wide and constantly gaining in volume. Thousands of industries and the resources and wealth of the territory tributary to Chicago provide the financial power that keeps the city prosperous and growing.

BECAUSE—Chicago is carrying out the broadest, most progressive plan of city development in the history of the world. No other city, excepting perhaps Paris during the reign of Napoleon Bonaparte, ever attempted city improvements that could be compared in magnitude with those on which Chicago is now working. And as Chicago advances, so must its *REAL ESTATE VALUES INCREASE AND ITS REAL ESTATE SECURITIES GROW SAFER.*

WE BELIEVE IN CHICAGO. For thirty-four years we have offered Chicago securities. Our July list is *the largest and finest offering of Chicago First Mortgage Bonds ever made by any investment house.* The most satisfactory investment you can make this July—or any other time—is one secured by Chicago land and buildings. Place your order or reservation now. Or call, write or phone for this unusual booklet. Ask for Circular T73 or simply mail this coupon.

You may purchase these bonds with your savings, paying for them on the Installment Plan, 10% down, 10% a month. Bonds in amounts of $100, $500 and $1,000.

H. O. STONE & CO.

ESTABLISHED 1887 CHICAGO INCORPORATED

REAL ESTATE BONDS

CONWAY BLDG. 111 W. WASHINGTON ST. S.W. COR. CLARK

H. O. STONE & CO. CHICAGO OF PROVEN SOLIDITY SINCE 1887

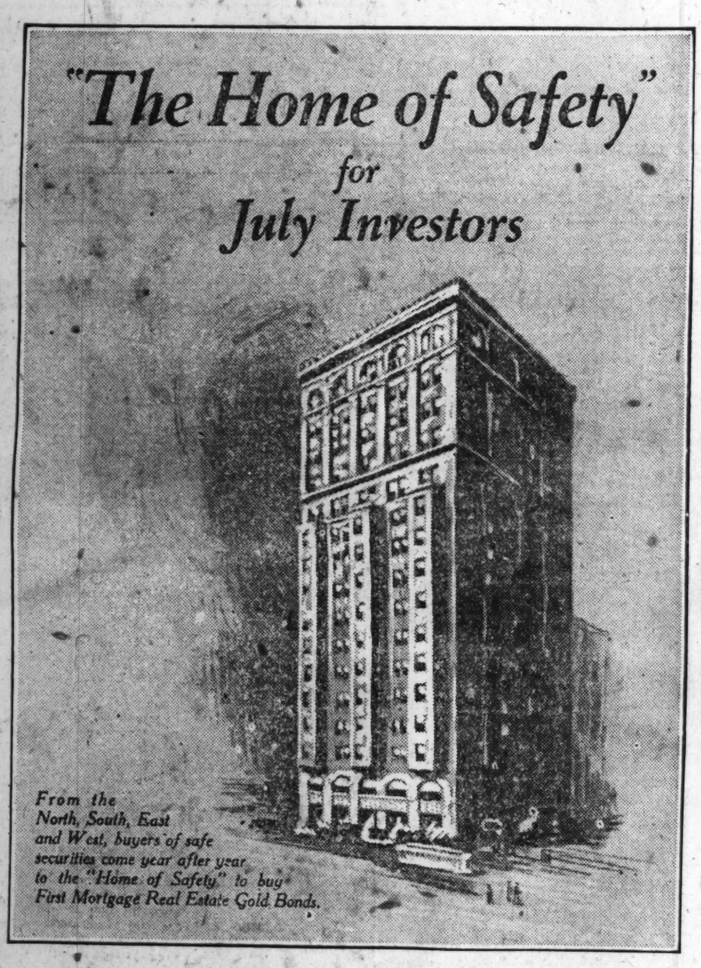
Gentlemen: Please send me your booklet of bonds secured exclusively by Chicago real estate—the Roosevelt, Tivoli, Sheridan-Plaza and similar properties. No obligations or charge. (If interested in easy payments please check here ☐)

NAME .....

ADDRESS ..... (129)

H. O. STONE & CO. CHICAGO OF PROVEN SOLIDITY SINCE 1887

"The Home of Safety" for July Investors



From the North, South, East and West, buyers of safe securities come year after year to the "Home of Safety" to buy First Mortgage Real Estate Gold Bonds.

UNBROKEN CONFIDENCE in our methods of protecting the bond holder has given our house this great privilege of doing business with thousands of conservative investors who are principally concerned with "what's back of the bond."

Investors know, too, that the members of our organization gladly spend any amount of time without obligation giving information desired concerning the general principles of investing as well as in explaining the merits of our "safety bonds." You are welcome to make this Home of Safety your Investment Headquarters.

Write for our "Midyear Investment Offerings" concerning safe bonds, paying 7 and 8 per cent. Our Systematic Investment Plan enables you to invest as you save.

Send for descriptive literature T73

AMERICAN BOND & MORTGAGE COMPANY

American Bond & Mortgage Bldg. : 127 N. Dearborn St., Chicago
Telephone: STATE 5000

New York City Columbus, Ohio Davenport, Iowa
Grand Rapids, Mich. Rockford, Illinois

AMERICAN BOND & MORTGAGE CO.

21 Years Investment Experience Safeguards Our Clients' Interests.

FORMAN FARM MORTGAGE INVESTMENTS

Why Not Play Safe

and follow in the footsteps of some of our largest investors by placing your July funds in Forman Farm Mortgage Investments, which have stood the test of time for 36 years without loss to any investor?

Thirty of the largest Life Insurance Companies, Trust Companies and other institutions are investors in Forman Farm Mortgage Securities. You are playing safe if you follow their example and put your July funds in Forman Farm Mortgage Investments, yielding 7% interest.

Write now for the July issue of "The Forman Guide to Safe Investments," which should be in the hands of every conservative investor.

George M. Forman & Company

Farm Mortgage Investments

Established 1885

105 West Monroe Street Chicago, Ill.

COUPON

GEORGE M. FORMAN & COMPANY,
105 W. Monroe St., Chicago, Ill.

Gentlemen: Without obligating me in any way, please send me July issue of Forman Guide to Safe Investments.

Name .....

Address .....

City ..... State .....

An Unusual Opportunity

We represent a client, closed corporation (two stockholders), established late in 1919, paid up capital $90,000, specializing in commercial vehicles, which made a profit during 1920 of about 40% net and has done better so far during 1921.

Because of its enviable record this client has been offered a very valuable pleasure car franchise for the Chicago district which will require more capital. This, coupled with the retirement of one of the principals, lends an opportunity for one or two, possibly three, sales executives who can control singly or jointly cash or credit to the extent of $50,000, to take over the interest of the retiring stockholder and become actively associated with our client in an executive capacity, with liberal salaries and large earning power on investment.

ADDRESS N C 508, TRIBUNE

We offer the following high grade securities

For Your July Funds:

	Rate	Maturity	Yield About
By-Products Coke Corp., 1st and Ref. Mtge. S. F. Ser. A	8	May 1, 1936	8.10
Dominican Republic, Customs Administration	8	June 1, 1925	9.07
Libby, McNeill & Libby, 1st Mortgage	7	May 1, 1931	7.60
Producers & Refiners Corp., 1st Mtge. S. F.	8	June 1, 1931	9.17
Sanitary District of Chicago	5	Jan. 1, 1929	5.47
Seattle Lighting Co., Ref. Mtge. Gold Bonds (Extra 3% Interest Coupons attached)	5	Oct. 1, 1949	8.10
Spicer Manufacturing Corp., Gold Notes	6	Oct. 1, 1922	8.50

MERRILL, COX & CO.

CHICAGO
NEW YORK
ST. LOUIS
CLEVELAND
ATLANTA

76 WEST MONROE STREET
CHICAGO

PORTLAND
SAN FRANCISCO
LOS ANGELES
OMAHA
DALLAS

Chicago Sunday Tribune. INDEPENDENCE. Blue Ribbon

INDEPENDENCE *from* INDIGESTION

ON the FOURTH of JULY make a personal declaration of your own independence.

Promise yourself that you will eat more slowly, masticate your food more thoroughly, and chew Adams Pure Chewing Gum after each meal and just before retiring.

This practice will relax your nervous tension and help make you independent of indigestion.

ADAMS
PURE CHEWING GUM

Keeps the teeth white and the breath sweet



ADAMS
PURE CHEWING GUM

Blue Ribbon Fiction

Chicago Sunday Tribune.
THE WORLD'S GREATEST NEWSPAPER

Blue Ribbon Fiction

JULY 3. 1921

The BOGIE of FEAR by Arthur Somers Roche

FEAR is a bogie which pursues its victims relentlessly. When they struggle to escape it hems them in. As they yield to its demands for their life blood it demands more and more, until they are driven to destruction. Only by facing fear can they best it and reveal its emptiness.

This new Blue Ribbon serial is the story of Allayne Guernsey's fear—the fear of scandal—and how a venturesome crook played upon it, seeking a "big killing." It is a stirring tale of love, adventure and romance, with a thrill in every chapter. Start reading it today. If you have read "Plunder," "The Sport of Kings," or "The Eyes of the Blind," by the same author, you know that you have a treat in store.

CONTENTS OF THIS SECTION

THE BOGIE OF FEAR,
a new serial, by Arthur Somers Roche.
STUCK A FEATHER IN HIS CAP,
a tale of expatriates and the Fourth of July, by William Almon Wolff.
GINGER DAN,
the adventure of a philosophic bootlegger, by Jack Lait.
THE TEENIE WEENIES,
by William Donahey.

NEXT WEEK

MISS MARY SMITH, a Blue Ribbon short story, by Elizabeth Jordan.



Allayne heard the words—"No right to marry—belongs to me."

WHEN Harley B. Guernsey slipped from grace by way of the cocktail-chorus girl route he did not, being a gentleman, intend to punish for his sins any one but himself. He had led for fifty-five years a life of simple decency. Then, without warning, he had changed from a home loving husband to a rounder.

Had Mrs. Guernsey been a trifle less stainless of soul herself Harley B. might have redeemed himself. But she had been born in the mid-Victorian age. She had a simple creed: sin was sin and goodness was goodness. Her husband committed sin, wherefore she put him from her.

Philosophers and physicians understand that there is a dangerous age in man precisely as there is in woman. Between forty and fifty-five the mildest man may turn over night into the wildest roué. But Mrs. Guernsey was neither a philosopher nor a physician. She was a woman whose pride had been affronted. To do her justice, she never realized this. She thought that her virtue had been insulted when her husband was discovered to have been maintaining another ménage for the last half year.

Harley B. recovered from his madness when his lawyer informed him that the courts had granted his wife a decree of divorce. He said to his lawyer:

"I seem to have made a lovely mess of life, don't I?"

His lawyer tightened his thin lips; he made no reply. None was necessary. Harley B. puffed contemplatively at his cigar.

"Mrs. Guernsey won't take a nickel, eh? She sticks to that?"

The lawyer nodded. Harley B. shrugged. Shortly the lawyer departed. His client picked up an evening paper that shrieked from black headlines of the shame of Harley B. Guernsey. He thought back, perhaps, to the days when his recent wife had shared with him the trials, the defeats of early business struggle. He had five million dollars; she, at fifty, wouldn't take a cent of the money which she had helped—he was just—to earn.

He was a simple minded man. A certain boredom of late years had led him away from home. He had sinned. He realized that. And he had never intended that Mrs. Guernsey should know. That, the excuse of every sinner, he clung to. He had hurt her in her pride, in her faith in him, in her right to expect from him that unswerving loyalty and devotion that she had given. But he had not meant to.

And now, at fifty, scorning his money. . . . Another wrong can never right a previous wrong. But Harley B., frantic with regret, remorse, horror at what he had done, suddenly clinched his teeth. She'd live on nothing because of her outraged pride! She'd refuse to take a cent of the money that they had jointly earned. O, well, he'd make her take it.

The window—it was a pleasant spring day—was opened wide. Had his wife seen the dreadful smile upon his tired, grief stricken face she would have forgiven him. But she did not see it. No one saw it save God, and he understood and doubtless forgave the rash, unhappy man. For Harley B. Guernsey stepped through the window, twelve stories above the ground.

Mrs. Guernsey had never ceased to love her husband. Pride, the source of more evil than money, had moved her. And when the news of Harley B.'s demise was brought to her she realized what had been her motivating impulse. Three weeks later they laid her beside the man to whom she had been married and whom she had loved. And Allayne Guernsey, twenty-one years old, became the mistress of five millions of dollars, a palace on a side street on the correct side of the Avenue, and herself.

Twenty-one is an immature age at which to become mistress of millions; ninety one is an immature age at which to become mistress of one's self. But life is laid on certain laws, the most important of which is that we must break all the rest of them in order that by experience we may learn.

Allayne Guernsey at twenty-four was some-



Bennett Halsey.



Rosa Halsey.



Allayne Guernsey.



Spenser Bourke.

what different from the girl of three years before who, by a double tragedy, had become an orphan. At twenty-one she had been a light hearted, gay thing, with a beauty of soul that rivaled her beauty of feature. For she was, even in New York, where all the pretty girls come, something for which, to gain a longer look, one gladly risked one's life in traffic.

Olive skinned, with a touch of red over the cheekbones, black hair demurely coiled over her ears, its demureness denied by the glint of mirth in her gray eyes, and with a light-some manner that attracted and held, she had been something of a belle in the decent circles of Manhattan to which her mother's lineage had admitted and Harley B.'s money sustained them. This at twenty-one.

At twenty-four she was outwardly—save that mirth never gleamed in her eyes and that demureness had given way, ever so slightly, to severity—the same girl. But inwardly she was another person. She had been carefree, unconcerned with those heavy moralities which belong to age and repentance; now always at her elbow, shadowing her countenance, was the wraith of scandal.

Scandal! It had broken up the Guernsey home, had driven her father to a self-inflicted death, had caused her mother, broken of body and mind, to join him.

Wherefore this afternoon in her boudoir her olive skin was white, her gray eyes were stern, and her lips were a thin, straight line. Once again she read the afternoon edition of the Star; rather, read that column which was headed:

SOME ONE ALWAYS TAKES THE JOY OUT OF LIFE.

"Summer time," wrote the reporter, "was in the winter of its discontent last night. Out at Dan Grady's roadhouse on the Post Road, known poetically as 'Summertime,' a few brave spirits gathered for the purpose of showing each other how contemptible they considered the Eighteenth Amendment. Dan Grady, bless his innocent heart, of course knew nothing of the nature of the party being held in one of his private dining rooms. Those cases which had been carried—by dry lipped, parched throated chauffeurs—into 'Summertime's' cloistered precincts had, Mr. Grady naturally thought, contained books.

"Books stimulate. Therefore, when sounds of revelry by night assailed the ears of passing Post Roaders, Mr. Grady, if he thought of the matter at all, assumed that mental exhilaration caused the sounds. But Officer Reilly of the Pelham precinct, being a practical man, bethought him to investigate. Reilly has his points, but he will never be popular on Broadway.

"He ventured near to the door, where was being held the private party. A modest man, the cries—so certainly feminine — that reached his ears made him decide to send for help. He did so. The police station responded with a patrol wagon and, to use a vulgarism, the house was pinched.

"It is true, concedes Officer Reilly, that no liquor was found upon the premises. He hazards the observation, offered for what it may be worth, that the liquor had been consumed before his arrival. That, however, is the judgment of one man. Officer Reilly doesn't care a hoot, he says, about the liquor end of the affair. What bothered him, as a family man, was that a Post Road restaurant was being turned into a Tenderloin Dive.

"Lieutenant Struthers, on duty at the station-house, is more of a cosmopolitan than Officer Reilly. Little matters of innocent amusement, such as ladies dancing upon tables, annoy the broad-minded lieutenant not at all. Whereupon he advised Officer Reilly to stuff his ears with cotton wadding when braving the night air hereafter. A man of gallantry and savoir faire, the lieutenant apologized to the ladies and gentlemen of the arrested party, bade them God-speed and happy days, and they left, bestowing upon Officer Reilly glances that contained more of pity than censure.

"The Star's representative, happily chancing by, was introduced to the members of the interrupted joy party. He never met so many persons named Smith and Jones in his life. It was a real pleasure to him to meet one who belonged to neither of those distinguished families, one Spenser Bourke, well known in fashionable New York circles.

"Mr. Bourke condemned the outrage of the arrest in warm terms, which will not be repeated in this family newspaper. So nearly as the Star's representative could gather from Mr. Bourke, a pleasant time had not been had by all."

She crumpled the newspaper into a ball, and tossed it into a waste basket. Then, bending over, she retrieved it. For the third time she read each word in the account. Its would be wit, its vulgarity, its cheap cynicism—each word was a knife that cut, not merely her flesh, but her soul. And the insinuations hurt more than the statements.

A maid entered.

"Mr. Bourke," she said questioningly.

Her mistress rose to her feet. Then, as suddenly, she sank back into her chair.

"Show him in here," she said.

A moment later young Bourke entered. A decent seeming boy, well enough built, not bad to look at, though certainly not handsome, the usual candor of his expression was obscured today by a shame faced embarrassment that made him appear hobble-de-hoyish. He noticed the newspaper in the girl's hand.

"Lo, Allayne," he said. "Hope that rotter's write up in the Star hasn't annoyed you."

The girl ignored his extended hand. She did not motion him to a chair. Instead she looked up at him through hard eyes.

"Annoyed me? I wouldn't use that word," she replied. "When a newspaper tells in detail of one's fiance's—" she sought for the correct and bitter word—"debauchment, one is hardly *annoyed*."

The young chap colored. "Oh, Allayne, be easy with a man. If you knew——"

The resentment, the outraged pride, the broken faith, that she had kept under control until now, burst their flimsy bonds.

"Know? I don't wish to know," she cried. "I know enough. You were at that—that party, weren't you? Why? What right had you to go to such a place, with such people? To disgrace, not just yourself, but me! And to have the insolence to call upon me . . . Here."

From her finger she took the ring that had declared their betrothal. She held it out to him. Bourke smiled wryly.

"Aren't you being just a bit—just the least bit—melodramatic, Allayne?" he asked. "After all, I have a right to offer an explanation. You owe me a duty to listen, at least, even if you won't accept it."

"I don't wish you to tell me my duty," she retorted. "In fact, I don't wish you to tell me anything. A man who would do what you have done would also lie."

The color left Bourke's cheeks.

"I think that's enough, Allayne."

He nodded his head in an attempt at a bow, an attempt that by reason of his great chagrin became a brusque jerk, turned, and left the room.

He was not much older than she. His pride was as great as hers. Greater. For when Allayne Guernsey had discovered, in ways that women know, that Bourke loved her and withheld a proposal because of his own comparative poverty, she had made advances to him that brought the avowal to which she had yielded.

Memories of this hardened her pride now. She knew him; knew that he would not return. Yet she did not call out the word that would have brought him back. When it trembled upon her lips she was conscious of the ghost that stood always at her elbow, the ghost of scandal. She had seen what had happened in the domestic life of her parents; it would never happen to her. How could she, a girl of twenty-four, know what only the wisest have learned: that that which most we fear pursues us always, to catch us in the end?

The Star, the following morning, contained a brief item to the effect that the engagement that had existed between Allayne Guernsey and Spenser Bourke had been, by mutual consent, broken. Fear of the libel laws prevented the newspaper from making open connection between the raid on "Summertime" and the dismissal of Spenser. But that portion of the social world in which the young couple moved read the connection. Some condemned Bourke; a young chap beloved by so charming a girl as Allayne Guernsey should be more decorous in his behavior. Or, at least, more cautious, added the cynical. Some condemned Allayne. Boys will be boys, and girls should realize the condition.

Only one person laughed. His name was Bennett Halsey; at least, under that name he had entered, by means of letters of introduction that bore some of the best names in English comercial and social life, a circle of New York society which grudgingly yields place to any American.

There is magic in a foreign name, however. Americans, because they are hospitable, are gullible. Halsey had presented his letters to a firm of bankers. He had deposited a comfortable sum to his account, and spoken vaguely of future huge deposits. Because his manner was good he had been given cards to various clubs; his banker's wife had, at dinner, approved of him; in less than a fortnight of his arrival in New York he had secured an entree that, he estimated, would be worth millions. Exactly how, he had not planned in advance. He was no ordinary crook, who makes the minutest calculations and then, because there is a hitch in one detail, sees his whole edifice tumble to the ground. Rather, he was a good general, who can advance or retreat as the moment and the event seem to demand. He asked merely an advantageous position. Grant him that and he would take care of the rest.

Now he had the advantageous position. This morning's paper strengthened that position. His laugh became a guffaw. And the rather pretty—in a sullen way—woman who sat across the breakfast table from him looked up inquiringly.

"Why the ha-ha stuff?" she asked.

Halsey smiled condescendingly upon her. "It worked," he announced.

"What worked?" she demanded.

He yawned. He did not take this woman, who called herself, and was called by certain of his acquaintances, Rosa Halsey, always into his complete confidence. Rosa was all right, but she was a woman, and women sometimes kicked holes in things. In that circle of New York where for the last four months Halsey had been something of a social idol Rosa was not known at all. Halsey was supposed to be a bachelor. But this morning, things having come his way, he was not averse, after the masculine fashion, from dazzling a woman with his brilliance.

"You've heard me speak of the Guernsey girl, haven't you?" he asked.

"Uh-huh." Her utterance was somewhat impeded by omelette.

"You know—the one whose father bumped himself off, and whose mother kicked in a month later, leaving her pretty nearly all the jack in the world." Halsey's speech was most un-English when he and Rosa were alone.

"Uh-huh," said Rosa again.

"Well, you know I've been laying myself out to land a slice of that kale. I like it legal when I can get it that way, Rosa."

She nodded again.

Halsey lighted a cigaret. He leaned comfortably back in his chair. He had eaten a good breakfast, success was smiling his way. . . .

"I got some perfectly good stock in a perfectly rotten mine. It would be a fine investment for her—and for us." He chuckled. "I've been around a bit; I know things, Rosa. Young girls find me—er—interesting."

The woman's smoldering eyes leaped into flame.

"You take damn good care, Benny Halsey, that they don't find you too interesting."

"Lay off," he snapped. "You know I'm strictly business with 'em all, Rosa. Well, anyway, the minute I meet this girl I see I can frame her. Then I run into the fact that she's engaged to young Spenser Bourke. He's a nice young boob, dead from the neck up, but a regular watch dog. This Allayne girl ain't going to part with any jack without hearing young Bourke's say-so. Well, I do a lot of thinking."

"You didn't tell me any of it," she snapped.

"I'm telling you now," he said good humoredly. "Well, I inquire about this Allayne Guernsey girl. I learn all there is. She's tipped on scandal. Father raised Cain, mother dies of broken heart. She hates anything off-color. As near as I can figure it, the guy that marries her must have St. Anthony lashed to the mast. If he's ever been tempted he's out of the picture with her.

"So night before last I give a little party. And I tip off a newspaper man I know to hang around the police station up Pelham way. Then I reach a cop. I give him a century note to raid us. Then I go to young Bourke. I tell him that I'm giving a little dinner to some American friends who've been kind to me. Stag affair, you know. He's a nice kid, and agrees to come. When he gets there it ain't stag. Dear me, no. I have a flock of girls from the Jollities—easy, Rosa!" His voice was suddenly stern. "This was *business*."

The woman's mouth closed, and the fingers that had tightened over the handle of her coffee cup relaxed. "All right, if you say so," she said surlily.

"I *do* say so," said Halsey. "Well, Bourke wants to quit the party. Nice little mamma's boy he is. But we kid him out of it. He's young. He didn't want to seem too much of a hick. And we were all his friends. He didn't want to be rude. So he stayed, the unhappiest youth I ever saw. And Reilly the cop pulled the pinch and we all took a ride in the hurry-up to the station."

"You took a chance," she interrupted.

He shrugged. "These eastern flatties wouldn't know me. And a million or so is worth a chance. Well, the newspaper boy, all set by me—and a crooked guy in that profession is hard to find, I'll tell the world—recognizes Bourke, has a little talk with him, and—you saw yesterday's paper? The raid on 'Summertime'?"

"I glanced at it," she told him.

"Well," he assured her complacently, "that was my little party. The girl—this Guernsey girl—read it, and—it's 'out' for Mr. Bourke."

"She's through with him?" asked Rosa.

"You said it, kid," laughed Halsey.

The woman eyed him. She shook her head. "I didn't know," she said slowly, "that any one could be as low as you are."

He was not offended. He beamed upon her.

"I told you, old dear, that sooner or later you'd wear diamonds if you came with me."

"H'm." She eyed him thoughtfully. "Don't you ever forget, though, Benny Halsey, that any time I find you mixing it with a dame in anything but a business way something will happen."

"Why do you talk that way?" he demanded, aggrievedly. "Have I ever double-crossed you?"

"Not yet," she said.

He smiled at her, reassuringly. He wondered just how much trouble Rosa would stir up if he pursued certain vague plans to their conclusion. Allayne Guernsey was a handsome girl. . . . He could handle Rosa. He always *had* handled her. . . .

Outraged pride had caused Allayne's mother to send from her side and to his death Harley B. Had Mrs. Guernsey realized whither she was sending her husband she would never have given the command for his departure. Had Allayne Guernsey known, definitely, beyond a peradventure, that Spenser Bourke would not return, to plead again and again his cause, there is the slight possibility that he might not have been sent away.

Every queer mental quirk in humankind nowadays has its psychological label. It is this or that kind of "complex." Allayne's was the scandal complex. She had seen to what great evils might lead any pathway that was not the road of strictest rectitude. Wherefore when Bourke came to see her her indignation flamed. She was a very feminine creature; possibly she meant that her lover must undergo proper penance before their relationship was renewed. Inasmuch as she was only twenty-four, and that her years, because of the "complex" that ruled her, lacked that sophistication which may be unadmirable but which surely makes certain phases of existence rather more endurable, she may not have herself exactly known what her intentions toward Bourke were.

We rarely, any of us, have definite and permanent opinions that are full-born within us. We make a weak decision; events bolster us up; we brag blatantly of our strength of character. When Allayne Guernsey, a few days after her dismissal of her fiancé, learned that Bourke had accepted the superintendency of a factory in Hillstown, in Northern New York State, and had taken up a permanent residence there, her mind seemed suddenly to go blank, her eyes to envisage a cheerless and empty future. Then pride, the mother of self-deception, came to her rescue.

Wasn't that exactly what she had wanted? Hadn't she hoped that she would be able to avoid running across him at the various functions at which both of them might have been reasonably expected to be present? She was glad, *glad!* And to show that Spenser Bourke meant exactly nothing in her young life, she proceeded to step into a course of social gayety much livelier than anything that had heretofore occurred in her life.

Had any one told her that she was pursuing almost exactly the same course as the man who drinks to forget, she would have been highly indignant. Nevertheless, there would have been some truth in the assertion. And had any one quoted to her the old adage that hearts are caught easily upon the rebound, she would have been still more indignant. And there would have been some truth in that insinuation also.

For Bennett Halsey, who had intended to get hold of a portion of the Guernsey estate through chicanery, began to wonder if marriage might not encompass the same ends more fully.

Complications had arisen in the Halsey life. Halsey was well known in such cities as San Francisco, Los Angeles, and Denver. He had also a wide acquaintance in London and Continental Europe. But to New York he was, in his proprie persona—that of a crook—unknown. At least he thought so.

As a little boy eats around his layer cake, saving the juicy chocolate icing for the final tidbit, so Benny Halsey had saved New York. It was the icing on his cake; so long as his appetite was satisfied with the plain cake,

"Who's the woman?" demanded Rosa.

Gedsleh looked up. Something that he saw in her eyes frightened him. He pushed back his chair.

"Say, look here, Rosa, what's eating you?

by force himself? But when the western part of the United States and the capitals of Europe had become a bit too hot to hold him, and when three eminent specialists had told him—believing in his assumed character of a busy financier—that he must soon look for a tour of Europe with Allayne. In the seven years that had elapsed Allayne had just as Mrs. Guernsey had completed plans for a tour of Europe with Allayne. In the The Great War had broken out in 1914, "Let's put it in writing," suggested Gedsleh.

"That's my word," said Halsey.

"And I get a hundred thousand if you do?"

"Sure thing."

for Ted and Jim, on the third of July; the school hovering about, eager in the anticipation of luck that night, was disappointed when the parcels were carried to the study that Hill employed by virtue of the study fect. But that evening they trundled home—

here all through July," said Murray. "Lord —at home we get through early in June. Ted ready to go back in September."

"That's a sell," Bill agreed. "But you're going home—"

"Aim the roman candles right at them—and chuck some squibs to go off at their feet! They won't be hurt, but I fancy they'll stop!"

So they stood, roman candles in their hands, pouring out threatening balls of fire, flinging lighted squibs and giant crackers. There was no harm in the false fire they flung, but the moral effect was tremendous. It took more than boyish nerves could furnish to face that barrage; furiously the school broke, wavered, gave ground. And all the time, behind the improvised fort, the great American flag burned brightly and the rockets rose.

"Come out, you sneaks! Fight fair! You're trying to put our eyes out!"

"We'll fight fair if you will!" That was Ted. "We'll take you on, three at a time!"

There was another rush, but again the roman candles and the exploding crackers checked it.

"Come on—come on, you cads!" Bill cried.

"Who's afraid now?"

Turf was flying; stones; fives balls, small and hard, that some genius in the attacking force had thought of bringing up. But the spirits of the Americans soared high, like the rockets they sent skyward; they were above feeling pain. And so it went, until, at last, they had made good their boast, and the last rocket had flown upward, the last candle been discharged. The flag was fading out now, as star after star, stripe after stripe, burned out.

The school scented its chance; charged again, and swept over the barricade, this time, to victory. But it was a victory holy and cheap. The numbers were too great for discrimination when blows were being dealt; friend struck friend as often as foe. And then the masters, who had been strangely deaf to all the tumult, came, and discipline came into its own again.

"O, come on, fellows!" cried Bill. "What do we care for these cads. They can't fight unless they're a hundred to one!"

Arm in arm, untouched in spirit, defiant still, they swaggered across the field. It was Ted Little who began to whistle that air his ancestors had transformed from a taunt into a boast:

"Yankee Doodle came to to-own,
Riding on a pony.
Stuck a feather in his cap
And called it macaroni!"

They heard laughter before them; saw three men who were coming to meet them.

"Dad!" Ted sprang forward; Murray was at his heels, greeting his father, too. There was a lump in Bill's throat. And then, amazed, incredulous, he stood still, unable to believe his ears.

"Hello, boy!"

It was his father.

"Father!" he cried. "How—I never dreamed you were here——"

John Halliday chuckled, ruefully.

"Sam Little told me what you fool youngsters were up to," he said. "I—well, I thought I'd come down. By George—you sure did hand it to those Englishmen, boy! I—I've been talking to your mother, Bill. Do you still want to go—home?"

[Copyright: 1921: By William Almon Wolff.]

GINGER DAN

By Jack Lait

HIS right name was something like William Tecumseh Sherman Pike, but they called him Ginger Dan. It came about through one of the other alley darkies trying to say "Gunga Din." And why Gunga Din? Because W. T. S. Pike was the bhisti of the precinct.

He neither dressed like Kipling's immortal carrier of the goatskin water bag, nor did he dispense water. The uniform he wore was a pair of overalls faded and worn down to the warp, a khaki shirt with half the collar torn off, and a cap that had once belonged to a chauffeur, a fireman, a mail carrier, or a commodore, judging from the portion still left; the visor was gone.

When some learned "smoke" first referred to him as Gunga Din, Bill wanted to fight. It was explained to him that Din had left a splendid name behind, and Bill calmed down. Some one who had heard the poem (in vaudeville, most likely) started to recite it:

"You may talk of gin and beer——"

"That's right," said Bill. "You may talk of it—an' that's about all."

But that wasn't all that Bill, who thereafter was known as Ginger Dan, did about gin. He peddled it. That was how he made his scant living. He had a source for procuring small quantities of villainous alcoholic fluid, colorless and rich with a "kick" that would have jarred a garage.

He carried his stock in a hip-pocket pint bottle which he never let out of his own hand. He sold "swigs" out of it at a dime a swallow, tearing the lips of the bottle from the lips of the consumer as soon as a mouthful had passed. It was bootlegging on a rather small scale, but Ginger Dan's whole life had not been cast on a broad scheme, so he found it easier and more profitable to retail camouflaged vitriol than to shine boots or cuspidors.

In due time word passed through the area of the "black belt" that Ginger Dan was the answer to prohibition, and he found knots of purchasers awaiting him in conveniently dark spots in the alleys. He laid out a nightly schedule and followed it, serving and returning to replenish his bottle, serving and refilling, serving and reaping dimes.

Dan, with the foresighting eye of big business, allowed no man more than two gulps during any evening. He realized that if his patrons became drunk there would be a hue and cry and upon the air would sound that favorite American query-accusation, once applied to boodle, now to booze: "Where did you get it?"

Dan had no wish to bump his head and break his bottle against the brass buttons of authority. He was satisfied to let the matter run on as it was. While he had pronounced opinions on the injustice of the eighteenth amendment, the amendment had been a friend to him, and he was saying nothing against it—not a thing. A national movement had placed him in the way of a fortune; well, almost every white millionaire in the country could have said the same. Ginger Dan had merely been shrewd enough to turn a general disaster into an individual triumph. He was no crusader, had no passion in the matter; just a dealer with a line of goods strongly in demand.

But it couldn't last, of course. Whisperings, then loud talk, then an anonymous complaint by telephone to the authorities when a certain prominent porter was hilariously affectionate and 20 cents short to his bride one night, then instructions to a policeman to take in Ginger Dan, then the hefty hand of law and order upon the quaking shoulder of the gin bhisti as he was in the act of holding his bottle to the eager facial fannel of one of the foremost waiters in the district. Ginger Dan, caught black handed, so to express it, came along peacefully. His head was ringing, for he saw not only a fine in the offing but curtains on the splendid business he had worked up.

He was "booked" and he spent the night in a cell. Next morning he was brought before a prohibition enforcement official. Time was when a police sergeant was regarded with terror; time is when a prohibition enforcement officer is the bugaboo employed to scare naughty children who play hookey or twist the cat's tail. And to Ginger Dan above all, this was the bad man, the jinx.

"They tell me," said Deputy Jones, "that you've been a parambulating blind pig."

"They tells you?" said Dan. "Say, if you had to pay a fine for ev'thing they tells me about you, you'd be gone, mistah—gone."

"Do I understand you plead not guilty?" Aw, wha's the use o' pleadin'? You're in the pro'bition business. They's a look in yo' eye what says to me: 'Fare thee well, Ginger Dan, you's goin' on a long, long journey.'"

"No, not at all. I want to do justice. It's my business to ascertain the facts before we prosecute."

"I ain' got nothin' to say till I sees my lawyer."

"O, you don't need a lawyer. We have hundreds of cases like this a day."

"Hund'eds? Is they that many peddlin' gin up an' down the alleys?"

"In one way or another—bootlegging. Selling liquor is against the law. It's as much against the law as stealing or shooting or swindling. Most people refuse to look at it that way, thinking it clever to break the law. But it is just as wrong to violate one law as to violate another."

"You mean fo' to say it's as crooked fo' to ease over a li'l mild gin as fo' to lahceny a watch or somethin' downright low like such as that?"

"Most emphatically."

"Calhn't be. They's somethin' in the Bible about I mus'n't steal, but they ain't no nothin' in the Bible what says how I calhn't slip a friend a li'l shot o' refreshment. They ain't nobody goana tell me somethin' what the Bible don't say nothin' against is as bad as somethin' what the Bible do say somethin' against, no sah!"

"The Bible is, of course, the basic structure of our laws. But as men advance they find it necessary to amplify the commandments, to provide for new needs as they arise."

"What right anybody got fo' to go foolin's aroun' amplificatin' on the Bible? I ain't never done nothin' what it says in the Good Book in black an' white fo' me not to do, espep' mebbe to shoot a li'l craps, that's all. An' if I was a lawyer I'd walk right up in co'ht an' I'd show the judge where thisyare law ain't no shucks."

"No, Dan. You're wrong. Some of the best and greatest lawyers in America have gone before the courts, from the lowest to the supreme, and in each instance they have been denied their pleas that the amendment and the enforcement statutes are unconstitutional or illegal."

"Mebbe. Mebbe not—I don't know. But I bet them never pulled thisyare Bible ahgument what I jus' tapped you on the head with."

"What has the Bible to do with it?"

"Ev'athing. The Bible has to do with ev'athing."

"In a way, yes. But, though the Bible doesn't say you mustn't sell gin when it's against the law, the Bible doesn't say you must, either."

"It don't have to say you must. The Bible ain't fo' what you kin do, it's only fo' what you calhn't do."

"Yes, and I suppose law runs the same one-sided way. Be that as it may, the law is clear and thoroughly established. The sale of liquor is prohibited, and you have been detected in the act of selling it."

"No, sah. When I was detected, I was feedin' it—I was all through sellin' it. If you knew them south side black an' tan ginhounds lak I do, you'd un'erstand. An' I wasn't detected, neither. Since when is Kelly a detective? He's jus' a plain, flat-foot, beat-walkin' bull, that's all."

"I mean you were discovered in flagrante delicto."

"I was discovered in the alley. I never been in that place whah you says I was. Somebody's been an' tol' you lies about me. That there Kelly, boss, I wouldn' b'lieve him under a swear. He's prej'diced against us cullud folks, though I don't know fo' why, him beln' of a oppressed race hisself."

"Who's oppressing you?"

"Who? Who? Say, mistah—are you gonna sit thah an' look me in mah dahk complected face an' ask me that thah question?

"Who's oppressin' us? What chance have I got to go in a rest'rant whah you eat an' ohder me a po'terhouse steak smothered in onions an' a li'l speed on the service, please? They'd chuck me through the rear door.

"What chance have I got to go in a theayteh an' get two on the aisle in the sixth row centah, even from a ticket scalper?

"What chance have I got to go whah it's nice an' cool in summer an' nice an' warm in winter an' rent me a flat with steam heat an' fancy trimmin's up alongside o' whah you-all live, even if I was to pay down a yeah's rent in million-dollah bills?

"What chance have I got to go get a job sellin' haberdash'ry or pianolas in some swell store downtown?

"What chance have I got belongin' to one o' them gen'lemen's clubs on the bullyvard, where I can entertain my side-kicks an' my out-o'-town guestsee?

"What chance have I got to belong even to your church, though I'm a membah o' the same religion?

"No. They ain't nobody oppressin' me. On'y they herd us in whah we are, an' if one of us wants to move twenny feet outside o' whah another of us is livin' they toss bombs in through our winders to show us we're free an' equal an' as welcome as smallpox.

"No. They ain' nobody oppressin' us—much. I see lowdown white loafers flirt with white ladies an' half the time the ladies winks right back. Now, suppose I done that—on'y suppose it. Ahah—yo' shudderin' at the thought, but you didn'd shudder when I says I see white trash a-doin' it. Say, if I was to walk up to a white lady an' tip my hat nice an' p'lite an' say, 'Howdy, cutie—it's a pretty day fo' a taxi ride,' I'd get lynched, even up hyare in the no'th.

"But the cons'ttootion that you points to says I got the same right to be a no-account scalawag what a white bum is got. It says so in a couple o' 'mendments, the fo'teenth an' fifteenth, I b'leve.

"That cons'ttootion is law, ain't it? You says it's law what tops the Bible.

"That thah law wasn't written like the pro'bition law. It didn' put no 'Don'ts' in, jus' a few lukewahm 'Do's,' an' when they ain't no fines an' sentences on the don'ts the dos don't 'mount to much. Now an' then one of us cullud fools takes them 'mendments of ouahs seriously till some white man punches us in the nose or hangs a few of us, after which we take up them 'mendments as far as the thirteenth an' jus' forgot the rest for a while.

"That's jus' how I been, boss. I been runnin' up as fah as the thirteenth an' then stoppin', see?

"That's how come I jus' clean fo'got about the eighteenth.

"At that, I been observin' the eighteenth 'mendment about as good as white folks does the fifteenth.

"I been a-sellin' gin at a dime a drag—a black man's drink at a black man's price. What fo' you white people wanna get het up over that fo'? Is you afraid I'm gonna send some black soul to perdition? Don't make me laugh. Our souls ain't no moh to you—all than ouah society.

"What do you say, we call it a day, huh?"

"If I let you go this time will you promise not to peddle any more gin?"

"Promise? Will I? I'll promise anything."

"But will you keep your promise?"

"Yes, sah."

"And promise to live up to all the laws—and all the amendments?"

"Yes, sah—all the 'mendments—cpssep' the fifteenth. You—all calhn't conscientiously ask a cullud man to observe that one. Thisyare ain't much of a head, but I don't want it knocked off yet. Good night, boss."

[Copyright: 1921: by Jack Lait.]

THE BOGIE OF FEAR

Continued from page three

was being born in her mind. She pushed, half consciously, Halsey's greedy lips farther away from her.

"Why—why, Ben," she said. "You—you—when she screamed—and you looked so queer—you said something, too. I remember it now. You said, 'Rosa.' I heard you."

Now Halsey had waited all his life for the big killing. It was at hand at last. He had that infinite patience which people, nations, sometimes possess until the sought for goal seems near at hand. Then patience leaves them and they are impetuous, casting away in a moment of rashness the thing for which they labored, perhaps, years.

Allayne Guernsey had been married to him an hour ago. Her lips belonged to him; her fortune was his. But at the moment he thought of her lips more than of her money. She was enticing, attractive, irresistible. That she had dismissed Bourke because of a carefully engineered scandal was all very well. But Bourke had not been *married* to her. He, Bennett Halsey, was.

"You heard nothing of the sort," he said. "You imagined it."

Once again he tried to take her in his arms, and once again she avoided him. He laughed impatiently.

It had never been his hope to hide from her all evidences of his past, among which Rosa must stand foremost. But he had known that not for the wealth of New York would Rosa permit him to marry, even for a moment, another woman. However, once the deed was done Rosa would be enou,h of a philosopher, when she had time to think it over, to forget it and pocket her share of the loot. So Halsey firmly believed. To avoid trouble he had arranged a quiet marriage. But now that trouble had not been avoided, why worry? Why, his bride's hatred of scandal would in itself act in his favor!

"Well," said he, "suppose that I did know her? I don't owe her anything, you may be sure of that."

[To be continued.]

[Copyright: 1921: By Arthur Somers Roche.]

rather; their speech was shot with strange and highly colored bits of foreign idiom.

"Say!" Ted would cry, hailing some one. "Say, look here, Rosa, what's eating you?"

"Say, look here, Mr. Whit. He's a newspaper man. I guess he knows what he's talking about."

"I guess he doesn't!" said Bill. "Not if he says things like that! You mind your own business, young Ted!"

"All right—I was only telling you what I'd heard. You needn't get huffy, too."

"Oh, all right—I was only telling you what I'd heard. You needn't get huffy, too—as you'd say!"

Bill dined with the mother alone, that night. Keep your shirt on—as you'd say!"

"We won't talk any more about it, dear. Your father will talk to you, when he has made up his mind."

Bill tried to see his father before he went back to school for the long term. But it was almost as if Mrs. Halliday sought to prevent a meeting between them. Nor did Bill see much more of Ted. Never has he been so lunched with or tea'd for a week-end. Ted took him over to Paris for a week-end; he must do with her in Paris for a week-end; look him over to Paris for a week-end; went shopping; he home when people came in or tea.

He was glad to get back to school. He was glad to depart. Small boys watched him all over; hockey had never appealed to him; long first fifth Easter in London; was the finest Easter in London, when he did see something of Ted. Bill hated the second winter term at school. Football was all over; hockey was better suited to him; he thought it a trifle tame. And Ted talked of what a fine game. And Ted talked of his self-possession that had come down through confidence. The school was a changed fundamental.

The letters were posted; Sadler could remember when they had come down by the noon-day post, and even by the afternoon delivery. Now they arrived by the dozen; there were two deliveries a day in London. Oh, I'm home for the holidays!" Bill would write back. "Ted's home, too, isn't it, Bill? You're home, too, aren't you, Ted?"

"It's home here, too, isn't it, Bill? You're home, too, aren't you, Ted?"

"No. But—it's home——"

"Where's home, Ted shouted to Bill, an Englishman of you?"

"Bill, if I were French I'd kiss you!"

"I don't believe our dear schoolmates love us very much just now," said Jim.

"Oh, Bill—don't you ever to let any one make me Englishman of you!"

"That's the pin-perfect touch!" said Ted. "Bill is invited to attend a display of fireworks to celebrate the Peace of July. Independence Day, at 9 o'clock tonight. And I signed our names!"

"Seen what?" said Ted.

"Oh, I forgot to tell you! I put up a notice on the board. Just take. 'The whole of the Fourth of July' and then—and Bill—and Ted and Jim, on the third of July; the week following Ted and I'll get back just about in time to—at home we get through early in June. Ted all through July," said Murray. "Lord bet——"

"Say! Ted would cry, halting some one; "—at home we belong to Englishmen, too, because we belong to him."

"—and if you asked him a question in a simple "You bet!" he'd answer: "I rather!"

There was a pause, as the shadows grew longer, they made their way back, with infinite caution, looking for them; they avoided roads and made their way through fields to being a pretty good mark for Basile. "Suppose we asked you to Eton——"

"You bet we are!" Bill agreed. "But you're too, old scout! Say—come on! Make them let you! Come on up to Exeter with us and to Yale next year. You'd have a good chance to make the Varsity afterward."

"Would I! Would there be a chance?" said Ted. "Jim, indeed, you'd have a chance, too, if all that kicks, if it was dark enough for the thrower to make a row."

"Bet you're coming to Eton, Jim!" said Bill.

"I've never seen any fireworks for the Fourth," said Bill.

"Say——"

They turned to look at Murray. He was one broad grin.

"Say——"

"Don't tell me you pull something of next week?" he said. "We might get to bed a few hours' sleep, Murray, after we've been going all night. Glory—wouldn't they be sore!"

"Can't we pull something of the sort, Murray?" said Ted, his eyes shining. "Can't we have a ball——"

"Bet you're coming to Eton with us!" said Bill. "Bet you're coming to Eton with us!"

"Bet you're coming to Eton with us!" said Jim. "Bet you're coming to Eton with us!"

"Bet you're coming to Eton with us!" said Ted. "Bet you're coming to Eton with us!"

"Bet you're coming to Eton with us!" said Murray. "Bet you're coming to Eton with us!

THE TEENIE WEENIES.

FOUR TEENIE WEENIE LADIES PROVE TO BE HANDY WITH THE HAMMER. BY WM. DONAHEY.



AFTER the Guff wedding the four little ladies who had come as brides-maids decided to visit a while at the shoe house.

They were made most welcome under the rose bush, for they were all charming little ladies and the Teenie Weenies enjoyed their company.

Three of the girls were sisters of Buddy Guff. Miss Guff was the oldest of the three, and she kept a watchful eye on her two younger sisters.

She was quite tall, very prim, and in spite of her appearance and short, bluff way of talking, she was a most lovable person.

Patricia Guff, the next sister, was quite plump, full of fun, and popular with all the Teenie Weenies, who called her Pat for short.

Sally Guff was the youngest and most romantic Teenie Weenie that ever came under the rose bush.

Josephine Bone was Tess's sister and much like her in appearance and nature.

"I wish we could live here under the rose bush," said Miss Guff one morning as the little folks were seated around the breakfast table. "It's such a lovely place."

"Why don't you make your home here?" answered the General, with a bow of his bald little head. "We'd love to have you."

"Couldn't think of it unless we could build our own house," said Miss Guff. "You are already crowded in the old shoe for room.'

"We would be mighty glad to put up a house for you," smiled the General.

"How lovely," cried Sally Guff.

"Sarah!" exclaimed Miss Guff, frowning at her sister. "Please show a little more independence."

"General," continued Miss Guff, "we would be glad to stay and make this place our home, providing we can build our own house. I believe in everybody doing his or her share, and I can inform you that I am rather handy with a hammer. My sisters will help and we can soon build a neat little house for our abode."

The General readily consented to Miss Guff's plans, and after the little ladies had made themselves each a set of overalls they set to work.

Jo Bone was included in the partnership, and after much looking for material a paper box was chosen to be made into their home.

The little ladies found the box a short distance from the rose bush, and after a great deal of work it was finally moved to a spot near the hospital and quite close to the shoe house.

For many days there was much hammering, sawing, and scraping around the box. The Old Soldier gave a great deal of valuable advice, and there was sure to be a Teenie Weenie man or two about whenever a heavy object was to be moved.

"I'd advise something heavier than a paperbox for a home," said the Old Soldier. "A strong wind might carry it away."

"It will be quite safe," answered Miss Guff.

"Well, I wouldn't set it up so high from the ground," suggested the Old Soldier, "for it makes it much easier for the wind to carry it away."

"It's set up on these lead pencil posts to keep ants and bugs away," answered Miss Guff. "I'd rather be blown away by the wind than to have ants come prowling around the place."

A tiny porch was built on to the front of the box, windows and a door were cut, and when the box had had a coat of waterproof paint it was as cozy as could be desired.

Paddy Pinn built the little ladies a tiny stove out of a salve box, and with a few pieces of furniture which could be spared from the shoe house the three girls soon settled down to housekeeping.

Boxhal was the name the little ladies gave their home. "And every one will be welcome," said Miss Guff, "when they're invited."

[Copyright: 1921: By William Donahey.]

STUCK A FEATHER IN HIS CAP

by WILLIAM ALMON WOLFF

Bill Halliday, Exile, Learns a Thing or Two About Rockets and Roman Candles and Achieves His Heart's Desire



"They're going to rush us!" said Bill.

BILL HALLIDAY sat straight up in bed as the door opened. He stared at his father, who, blinking a little, came in. Mr. Halliday was in evening dress; he seemed to be vastly surprised. So was Bill; he hadn't supposed that his mother and father would be back from the theater for another hour. They must have seen the light in his window, he reflected, bitterly; that was what had betrayed him. That he had forgotten to lock his door didn't matter.

"Bad for your eyes, reading in bed," said Mr. Halliday. "Your mother tells me she's spoken to you about it before."

He came over and sat down beside Bill. He wasn't angry; he didn't speak harshly. It surprised Bill a good deal that it should be his father, rather than his mother, who had come to deal with him. He saw very little of his father, and didn't know him well; that man of great affairs had little time for his son.

"What's this?" said Mr. Halliday. He picked up the paper covered book Bill had been reading. "Hello!" he said, and stared down at the boy, more surprised than ever. "Spalding's Football Guide?" Swift suspicion came into his eyes. "Got another book under the covers? Nick Carter—or——?" His memory failed.

"No, sir!" said Bill. "I—I was just reading about the teams at home, Father! Yale had a great team last year! That Coy—he kicked two goals against Harvard! Did you know that? Eight points, that was. They don't count the same way in America that we—I mean—that they do here, do they?"

"I believe not," said Mr. Halliday. "It's a different sort of game, Bill."

"It must be. There aren't but eleven on a team, instead of fifteen—like soccer, that is. Soccer's a muff game, though. It's more like rugger, isn't it, Father—at home, I mean?"

"Yes. You'd better get to sleep now, though, Bill." He picked up the book; stood, looking uncertainly down at his son.

"Father—let me keep that book, please? I won't read any more to-night, if you will—I promise. But it's not mine——"

Mr. Halliday dropped the book at once.

"Where did you get it, Bill?"

"Ted Little lent it to me."

"Who's he?"

"He was a new boy last term. He's from Chicago, Father. He's going home next summer. He's going to Princeton. Father——"

"Well?"

"When are we going home? We've been over here an awful long time, haven't we?"

"Why—I don't know, Bill," Mr. Halliday said, slowly. "You've been here most of your life, haven't you? I have a good deal to do here. And your mother isn't so well in America. We may stay here."

"Always?" Bill had to fight to keep from choking. "Father—I want to go home. I want to go to Princeton. And Ted says—he says I ought to go to Lawrenceville or some school like that for a year, anyway, first."

"We'll have to see, boy," said Mr. Halliday, slowly. "Your mother thinks you can get a better education here. She's talked to me about sending you to Oxford. A good many of the boys at school are going there, aren't they?"

"But they're English, Father. And I'm American."

"Well, we'll have to see," said Mr. Halliday, again. "We've settled down here, you see, Bill. And it's where we came from, in the beginning. There have always been Hallidays near Swaythling, ever since the time of William the Conqueror."

"I don't care!" said Bill. "And—I don't believe you do, either, Father! Weren't there Hallidays in Washington's army, too? Weren't there, Father?"

"You bet!" said Mr. Halliday, before he thought. "It's pretty late, Bill. Your mother'll be looking for me if I don't put out your light. Good night, boy. We'll talk about these things some other time."

"Good night, Father," said Bill. And when he was alone, in the dark, he sighed. He wished he could talk to his father—really talk to him. The way Ted Little did to his. He had lunched with Ted and Mr. Little one day, and gone to a cinema afterward. And Mr. Little had talked about baseball and things Bill hadn't been able to understand at all, until, later, Ted had explained. About Giants, and Cubs, and White Sox and Tigers.

It was a long time before Bill slept that night, even though the light was out, and he kept his word about reading any more. He wanted to go home. He had wanted that for a long time, but lately, since Ted Little and Jim Murray, who lived in New York and disputed violently with Ted, because he was going to Yale, had come to school it had been worse.

Ted Little, who had never played cricket in his life, had been on the first eleven, and every one expected him to be on the first fifteen, too, next term. Bill hoped to get his cap, too; he had been three quarter on the second fifteen a year earlier. Ted had amazed every one with his bowling. He could make a ball curve in the air before it struck the ground; no other bowler Bill had ever seen, even the great county players, whose pictures were in the Graphic and the Illustrated London News every week, could do more than make it break afterward. It was all in the way you placed your fingers against the ball; Ted had shown him, and explained that in baseball the pitcher could make the ball do what he pleased.

He was homesick—as desperately homesick as only a boy who cannot so much as remember home can be. They had brought him over when he was very small. Such memories as he had of home were vague, fragmentary. Trains, running on a high platform; a tall tower, in the centre of a city, with the huge statue of a man in a broad brimmed hat on top of it; a beach, where he had played with other children; policemen in yellow helmets and long coats. . . .

He had pieced out his memories with scraps and bits of pictures out of books that he had read almost surreptitiously. His mother had not approved of American stories. But he had spent long hours in his father's library. There was dull reading on those shelves for a boy, you might have thought. But Bill would have challenged you fiercely on that score. He knew John Fiske's "American Revolution" almost by heart before he was twelve; Hay's great life of Lincoln was like the Bible to him. And he had found, and lost, and found again the most precious of all his books—"The Story of a Bad Boy," by Thomas Bailey Aldrich.

It was in the pages of that book that the

Of the history of the Halliday invasion of Europe Bill knew little or nothing. He knew, of course, that his father was a Halliday of the great banking firm of Pierce, Halliday and Company, and, vaguely, that he was at the head of the London house. But he guessed, and guessed correctly enough, with that way that children have of getting at buried truths, that it was his mother who was really responsible for the permanence of his European sojourn. The facts he could scarcely have understood. Yet they were simple enough.

The Hallidays were of Philadelphia, and of that prideful city's innermost circle. John Halliday had crossed its boundaries when he married; his wife had not been allowed to forget that. The trouble had lain in this: she, too, was a Philadelphian, but one who dwelt on the wrong side of Market street. She had expected her marriage to ennoble her. Her disappointment had angered and embittered her. Originally there had been a project, suggested first by her husband, perhaps, of a year or so abroad, with the vague prospect of a triumphant return.

But Mrs. Halliday, a shrewd woman, had not been long in making up her mind to change that plan. In England her husband's wealth, his importance in the financial world, had opened all doors to her; her own beauty and charm had helped her, too. She found that English people were simply amused by the idea of class lines among Americans; one American, to them, was much like another, so far as such things went. If they had money, if they were amusing, they were welcome.

Her eyes were set upon certain precedents. Americans like her husband had stayed in England before; had become, in effect, Englishmen. She could contemplate a future in which she should be Lady Halliday. Her real hopes and ambitions she never confided to her husband. But she saw, with a quiet satisfaction, the way the sane English life appealed to him; the way he sank, insensibly, into its comfort. She could manage John when the time came; she was sure of that.

Of all this Bill had no inkling. But after that night when his father surprised him Bill was afraid, as he had not been before. Always, until then, he had regarded his exile as temporary; he had been sure that, sooner or later, they would go home. Now, for the first time, he had to face the possibility of staying away always—or, at least, until he should be old enough to shape his course for himself. And he was at an age when a few years loom up like as many decades.

During the autumn term he had small time for worry. He was in the Sixth, with Ted Little and Jim Murray. Bounds were relaxed; the three of them could go into Bedford, now, when they were free from schoolroom or from compulsory games. There was football, too, to keep them busy. Ted Little's play was a revelation to Bill—to the whole school indeed. With the fiercer, closer American game behind him—and already at home, college scouts had had their eyes on Ted against the day when he should matriculate—the old Rugby game was a holiday for him. He ran with a fierceness unknown to the school backs, shaking off tacklers one after another, and he followed the ball like a hawk.

Bill really proclaimed himself an American that term, for the first time. The school was surprised, and inclined to be offended. It took Little and Murray calmly enough. They were real Americans; you couldn't mistake them. Ted talked through his nose, and frozen ponds, as unlike as they could be to the open English country of the midlands where his school was; glowing autumns, when the woods and hills were painted in a thousand colors; days and nights of mischievous delight.

His mother, when he asked her, innocently, about this and that, was appalled; she had taken the book from him, condemning it to be burnt. Its very title was anathema to her; a glance at its pages confirmed her fear that it shrieked with the blatant crudity of the America that she had put behind her. But he saved it, and had gained, through its peril, the knowledge that his secret hopes and longings must be forever hidden from the mother, lovely, remote, he worshiped.

His life had been odd, confused. There had been a time of wandering about in France, Germany, Italy; a time when he had seen much of nurse and governess and little of his mother. He could remember her, radiant and shining, dressed for theatre or opera, stopping in to bend over his bed for a moment. Sometimes, on rare mornings, he had been allowed to go into her room before he was dressed. Then school; an English public school. He had taken his knocks as a youngster; fought his way up through the lower school, till now he was in the Fifth and reasonably sure of landing in the sacred precincts of the Sixth next term, with the prospect of being a prefect, perhaps, before so very long.

And to the long wanderings on the continent, when he had moved back and forth across Europe, seeing Paris, Dresden, Vienna, Munich, Rome, Naples, Venice there had succeeded the ordered and settled life in England. School always, in the foreground; the house near Swaythling, in the lovely Hampshire country, which he really liked; the smart little town house near Hyde Park. He was happy enough; he had everything a boy could be supposed to want, Heaven knows!

But he had never quite stopped wanting to go home. It had been a great day when he had discovered that the docks of Southampton were open to a boy who rode in on the tram from Swaythling. He used to spend hours there, after that discovery, watching the great steamers come and go. And it hurt him whenever he saw a liner bound for home. He envied the careless people who lined her rails so much that he hated them.

America he had never known had lived for him. Through Aldrich's eyes he saw long winters of snowy roads and fields,

PART FOUR

Chicago Sunday Tribune.

THE WORLD'S GREATEST NEWSPAPER

JULY 3, 1921

COMIC SECTION



MUTT AND JEFF

:-: Outspeeding Father Time :-: By BUD FISHER

(Copyright, 1921, by H. C. Fisher. Trade-mark Reg U. S. Patent Office.)

THE CHICAGO SUNDAY TRIBUNE

CHICAGO SUNDAY TRIBUNE

STUCK A FEATHER IN HIS CAP by WILLIAM ALMON WOLFF

5

GASOLINE ALLEY

SOME CUTOUT, EH SKEEZIX?

THIS ALLEY'S NO PLACE FOR US SKEEZIX! TOO MANY FIRECRACKERS BANGING AROUND!

WE'LL GET OUT INTO THE COUNTRY WHERE WE CAN HAVE A NICE QUIET SANE FOURTH ALL BY OURSELVES!

?

BANG!

O WELL, YOU'VE GOT TO EXPECT ONE ONCE IN A WHILE

IT'S INDEPENDENCE DAY, OL' TOP, BUT THERE'S NO REASON WHY WE CAN'T BE INDEPENDENT AND QUIET TOO.

!

BAM!

ANYWAY I'M IN LUCK— I BROUGHT TWO SPARES!

!

BANG!

YOU GET OUT AND PARK HERE IN THE GRASS, SKEEZIX. I'VE GOT TO PUT ON A BLOWOUT SHOE AND VULCANIZE A TUBE

BIG BERTHA HAD NOTHING ON ME THE WAY MY TIRES ARE POPPING TODAY

ZAM!

WHEN WE WANT A QUIET SANE FOURTH AGAIN SKEEZIX WE SPEND IT IN A SHOOTING GALLERY!

- HING

HAROLD TEEN

ILL GIVE YOU THESE GIANT CRACKERS IF YOU'LL PROMISE TO GET LILLUMS SORE AT HAROLD, SO'S I CAN TAKE HER TO LUNA PARK TONIGHT!

FOR THOSE CANNON CRACKERS, WELL DO WORSE'N THAT!

HEAVIN' MUST'A SENT YOU!

POW!

POW!

HERE'S SOME FIRE CRACKERS AND RED LIGHTS — I WANT TO SEE YOU BOYS SPEND A SAFE AND SANE FOURTH!

I AM HAPPY TO SEE YOU SET SUCH AN EXAMPLE FOR THE BOYS, HAROLD!

AW! PIKER!

JIMINY CRICKS! WE AINT SISSIES!

I'M SO HAPPY! ITS SUCH A RELIEF TO GET AWAY FROM THE STUDIO FOR A DAY!

I FEEL LIKE A FLOCK OF COLTS MYSELF, LILLUMS- LET'S GO TO LUNA PARK AND ACT LIKE A COUPLA KIDS!

KIN YUH IMAGINE THAT DUMBBELL- FIRECRACKERS AND RED LIGHTS - YOU'D THINK WE CAME FROM THE OLD LADIES' HOME!

YEH! IF IT WASN'T FOR TUBBY OUR WHOLE DAY WOULD'A BEEN RUINED!

YES MOTHER RECEIVED THAT BOWL AS A WEDDING PRESENT — SHE VALUES IT HIGHLY!

GOSH! I HOPE WE GET A LOT OF THESE PRESENTS SOME DAY LILLUMS!

HEAVINS!!

OWOO!

TRASH!

BAM!

LET'S TIE TWO TOGETHER N'SEE IF WE GET A BIGGER KKK!

YEH! 'AN WE OUGHTA PUT A LONGER FUSE ON!

WISH'T I WAS DEAD OR SUMPTIN! THINK I'LL JOIN TH' ARMY!

I'VE A NOTION NOT TO GO WITH YOU, SCARY WILLIAM- ALL OVER A LITTLE FIRE- CRACKER - ID BE ASHAMED! MAMAW WILL BE FURIOUS!

WHAT ARE YOU MOPING ABOUT HAROLD - YOU LOOK LIKE THE GINK WHO INVENTED BLUE SUNDAYS!

AW!

WHY, WHEN I WAS YOUR AGE, SON — I WAS ONE OF THE HAPPIEST BEINGS IN THE WORLD ON THE FOURTH OF JULY!

AW!

?

??!

POUF!

BAM

COM'ON! OUT WITH IT — WHO GAVE YOU THOSE GIANT CRACKERS?

WAW!! TUBBY!

SEE, LILLUMS?

HAROLD! FORGIVE ME!

AW! LILLUMS! I THOUGHT SURE YOU WAS GOING WITH ME TONIGHT!?

WHAT WERE YOU SAYING BEFORE I WAS INTER- RUPTED?

I GOT FOUR TICKETS FOR THE ROLLER COASTER - TWO FOR THE CHUTES - AND-

CARL ED

PART FOUR

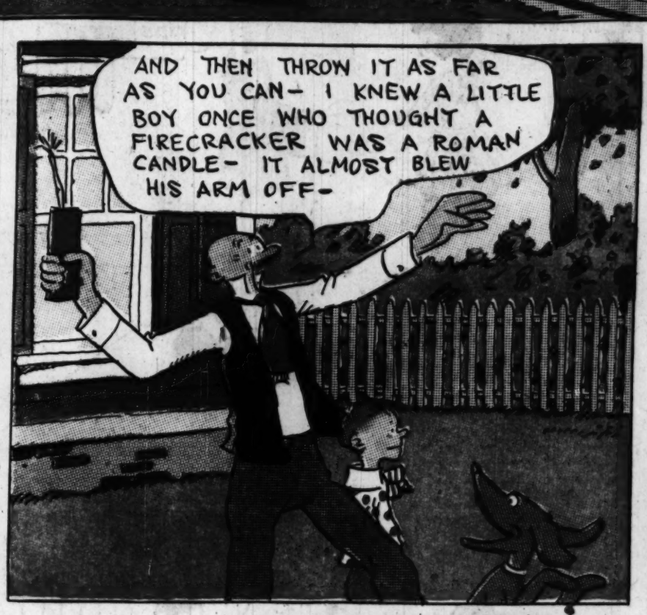
Chicago Sunday Tribune.

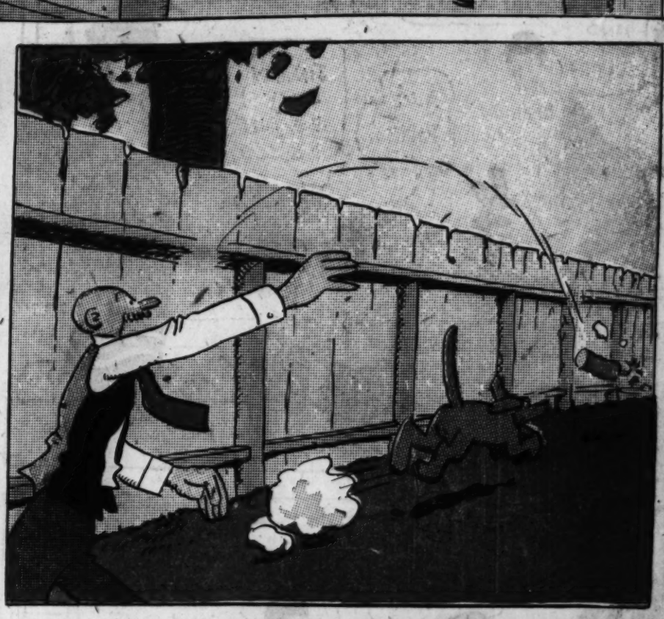
COMIC SECTION

THE WORLD'S GREATEST NEWSPAPER
JULY 3, 1921

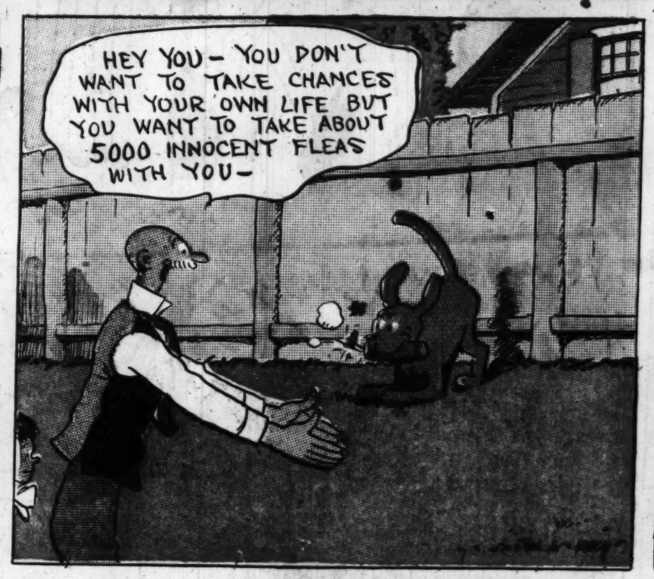












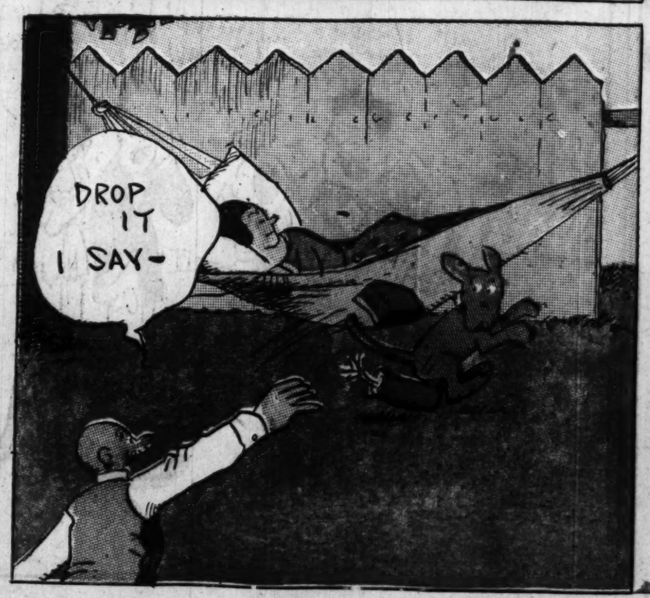


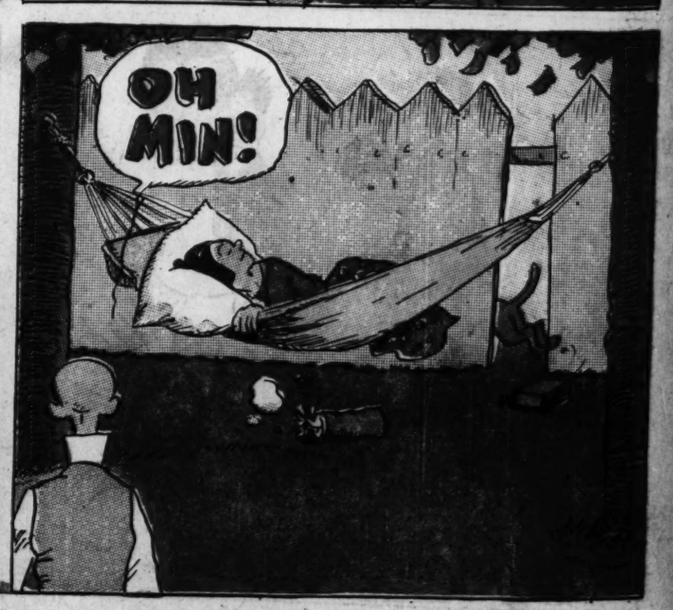












JULY 3, 1921
THE WORLD'S GREATEST NEWSPAPER
Chicago Sunday Tribune.
ROTOGRAVURE SECTION
JULY 3, 1921
Chicago Sunday Tribune.

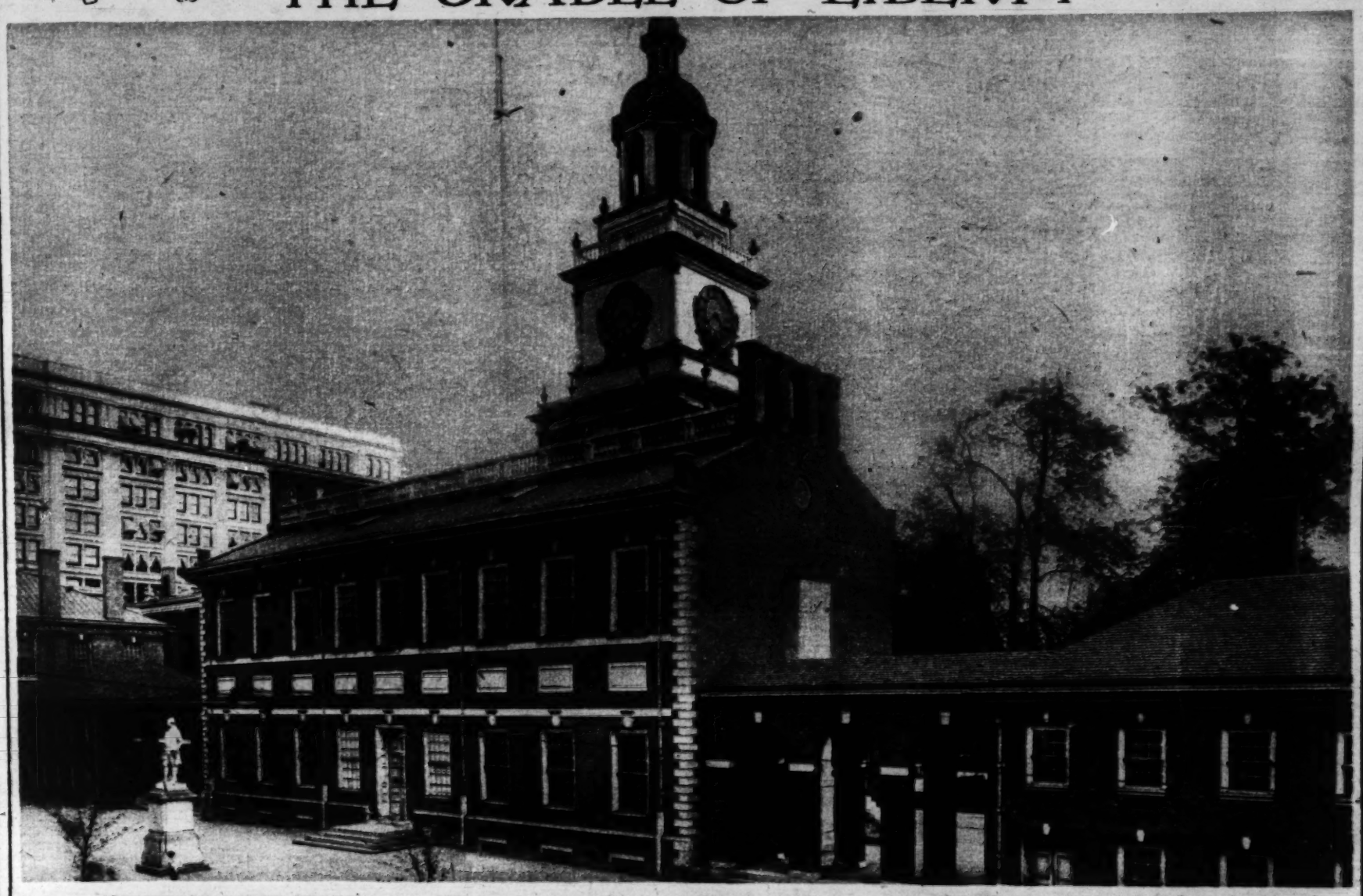
ROTOGRAVURE SECTION

Chicago Sunday Tribune.

THE WORLD'S GREATEST NEWSPAPER

JULY 3, 1921

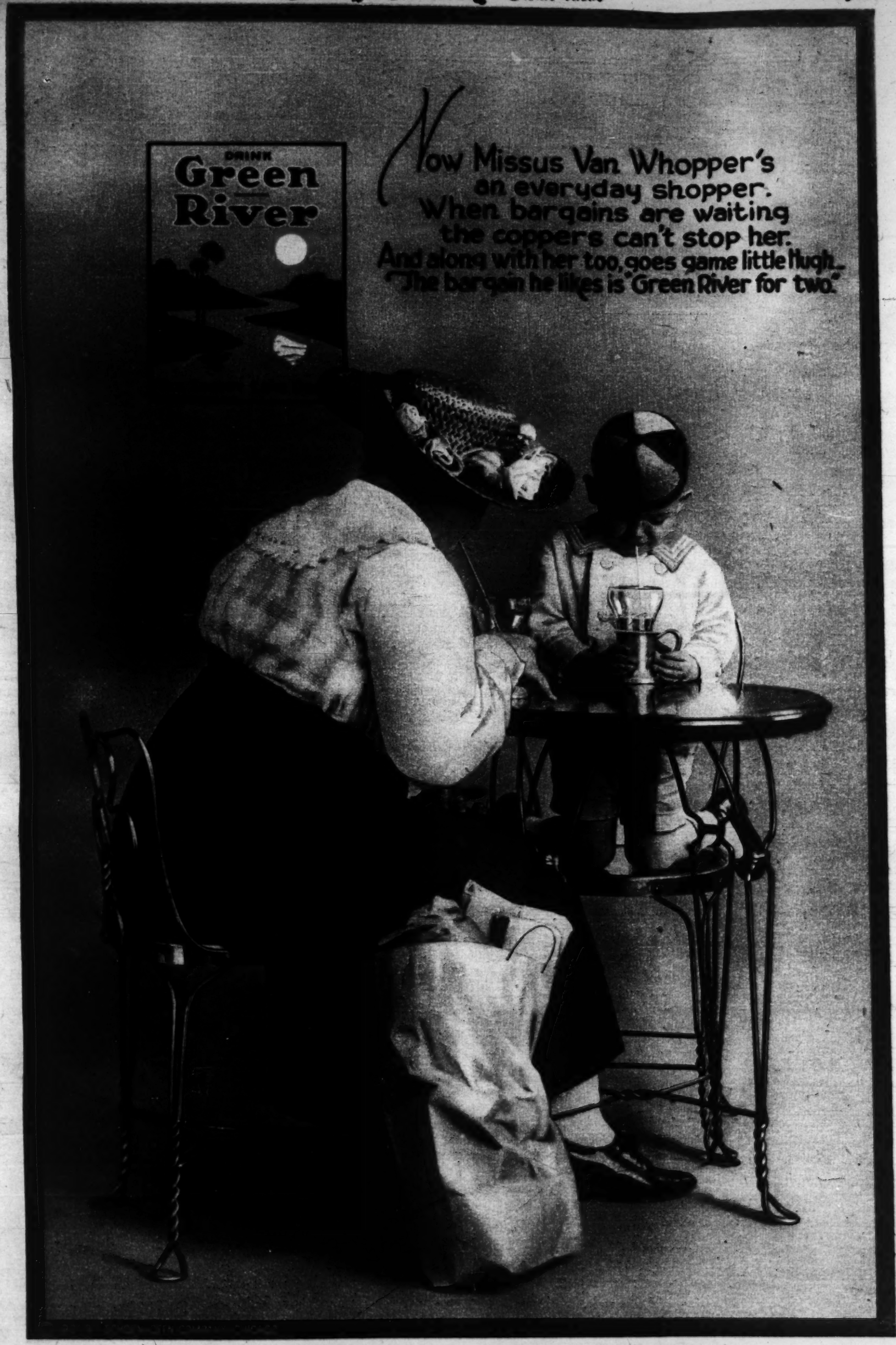
THE CRADLE OF LIBERTY



INDEPENDENCE HALL, where Uncle Sam was born 145 years ago tomorrow, stands four square and defiant in historic Chestnut street, Philadelphia, while modern buildings grow up around it. Erection of the old brick building was begun in 1732 and completed in 1747 to house the Continental Congress. It was here that Washington was appointed commander-in-chief of the Continental armies; here that the stormy debates prior to withdrawal from England's rule took place; here that the Declaration of Independence was passed and announced to the world by the Liberty Bell in the old clock tower. The bell was removed from its tower, but in all other respects Independence Hall stands as it did on July 4, 1776.



ON THE DOTTED LINE: FOR FREEDOM—Stirring scenes were enacted in the heat of June and July, 1776, but none of them compared in dramatic interest with the tense moment of July 4 when, one by one, the thirteen colonies ratified the Declaration of Independence and it won through the Continental Congress. Here is pictured that mighty event, reproduced from a painting which hangs in Independence Hall. The Declaration was read to the people from the old building's steps after it had been signed by the president and secretary. It was several weeks later that the document was signed by representatives from each colony.



DRINK GREEN RIVER—AT ALL FOUNTAINS OR BOTTLED

SCHOENHOFEN COMPANY, CHICAGO



REPELLING U. S. BOARDERS—Boston authorities had a lively battle with 1,200 Italian and Portuguese immigrants when they ordered them held at Deer Island pending interpretation of the new immigration restriction act. Friends waiting at the pier joined with the newcomers in attacking the guards when the landing bars went up. The picture shows some of the resentful aliens transferring from the S. S. Canopic to the Mayflower for their sojourn on the island. Note the contrasting emotions shown by their faces. (Photograph from Underwood & Underwood.)



TOP O' THE WORLD AND TIPPING—If seven Wrigley buildings could be placed on top of one another they would still lack something of reaching this eerie sentinel crag of the Sierra Nevada mountains. The photographer has climbed to the famous balanced rock of Half Dome to put a thrill into his picture. Five thousand feet beneath him is the floor of Yosemite valley. (Photograph from Underwood & Underwood.)



ADMIRAL SIMS AT CAMBRIDGE—A glimpse of the stately ceremony for which the American naval officer made his now famous trip to England. The picture shows the Prince of Wales and the admiral, in full naval uniform and wearing their robes as Doctors of Law, marching from the senate house after receiving honorary degrees. (Photograph from Chicago Tribune Foreign News Service.)



A SEA-GOING TANK—This gun mount tractor refuses to let a little water interfere with its operation. It hauls a three-inch field piece through streams ten to twelve feet deep by use of a "periscope" which carries air to the submerged carburetor. The artillery officer seems convinced, but a bit timorous. (Photograph from Underwood & Underwood.)



MAY McAVOY already has her picture in your albums, I am sure. Here's a new one—prettier than the last, I think.

Miss McAvoy, as you probably know, was born in New York in 1901 and educated there. Her screen career started with Goldwyn in "The Perfect Lady." She has played with various other companies since then and Realart now boasts her as their own. *Mae Tinee.*



NORMA TALMADGE bought a new evening gown in London. It is a fish skin gown made of shaded blue and green fish scales. It is trimmed with sapphire tulle at the sides and the girdle is of jet and rhinestones woven into the robe. Lines of gold and jet beads stripe the tulle.

It would appear here that the lady had just risen from a siesta. All wrong, of course! This dress was not meant to rest in. *Mae Tinee.*

(Photograph copyright by Kadel & Herbert.)



THIS IS —— ? And whom does he resemble?

A while ago we showed you a picture of Priscilla Dean, asking you to guess her identity, and only two proved themselves regular Yankees. Now, try again! The man he is and the man he looks like are both famous film stars. *Mae Tinee.*



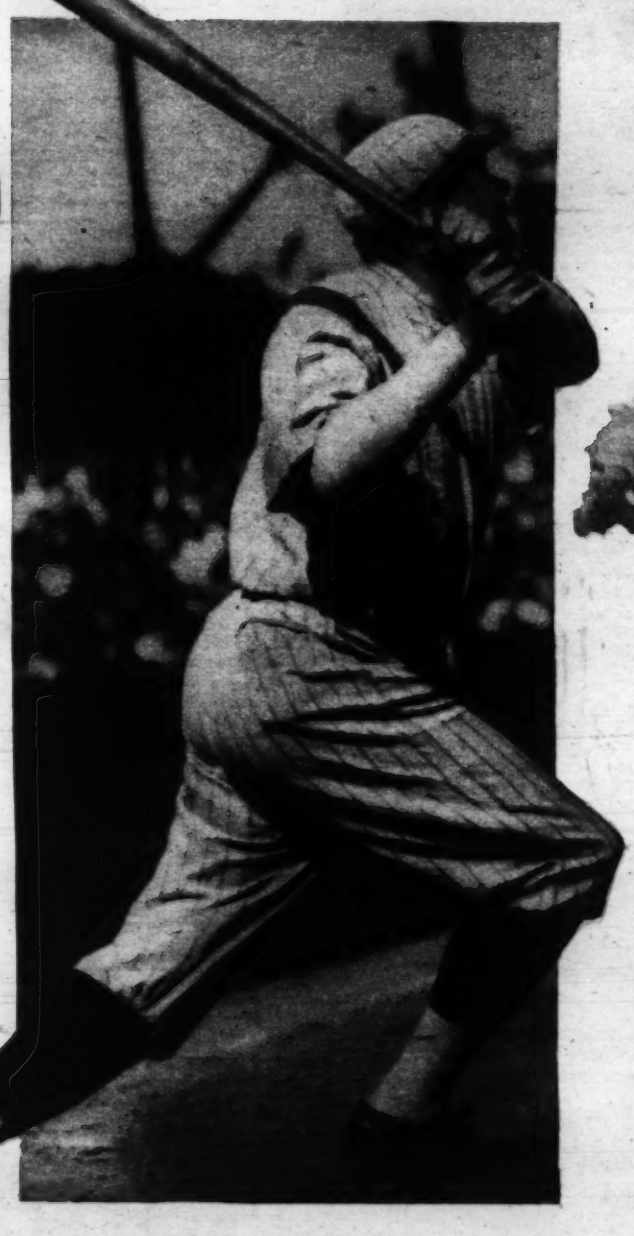
MARY MILES MINTER sailed on the S. S. Olympic June 4th for Europe. She will spend several months there resting and sight-seeing. She expects to return home full of pep for another year's hard work. *Mae Tinee.*

MAKING BASEBALL HISTORY

New Camera Studies of Babe Ruth, Mightiest of Batsmen, Who Is Still Busy Finding Records to Beat, and Beating Them.



A fly—will the fielder make it?
(Tribune photo.)



Driving out home run No. 23—the record clout that went 470 feet into the center field bleachers at the Polo grounds, New York.
(Photograph from International.)



One that missed.
(Tribune photo.)



Straight out over second base.
(Tribune photo.)

In the midst of his swing.
(Tribune photo.)

BABE RUTH'S FAME has been shadowed a bit by the penumbra of the Dempsey-Carpentier incident, but the populace should be free now to sit up and take a little further notice of the great slugger for the New York Yankees. Meanwhile, Babe has not been idle. Not content with keeping consistently ahead of his home run record for 1920, he has been setting some new marks for long distance hitting, one noble clout on the Polo grounds in New York having landed in the center field bleachers, a distance of 470 feet from the home plate. Another of his hitherto undreamed of feats, accomplished last month, was the poling out of seven home runs in five consecutive games.



"BETWEEN THE CROSSES, ROW ON ROW"—France stood uncovered on Memorial day in honor of American heroes, asleep in the fields they defended. The picture shows Mme. Millerand, wife of the president of the French republic, escorted by Hugh C. Wallace, United States ambassador, making a tour of the famous American war cemetery near Paris, following formal memorial exercises. Walking behind them is Mrs. Wallace, daughter of the late Chief Justice Melville W. Fuller, escorted by Marshal Petain.
(Photograph from Wide World Photos.)

"Pain's enemy" —I'll say it is!

WHEN you want *quick* comforting relief from any "external" pain, use Sloan's Liniment. It does the job without skin staining, rubbing, bandaging. Use *freely* for rheumatism, neuralgia, lumbago, aches and pains, sprains and strains, stiff joints, backache, sore muscles. It helps to break up colds, too. Thousands of regular users keep it on hand for emergency—they don't suffer needlessly. Get a bottle today.



Keep It Handy

35¢ 70¢ $1.40

At all druggists

SHAKE INTO YOUR SHOES
ALLEN'S FOOT-EASE

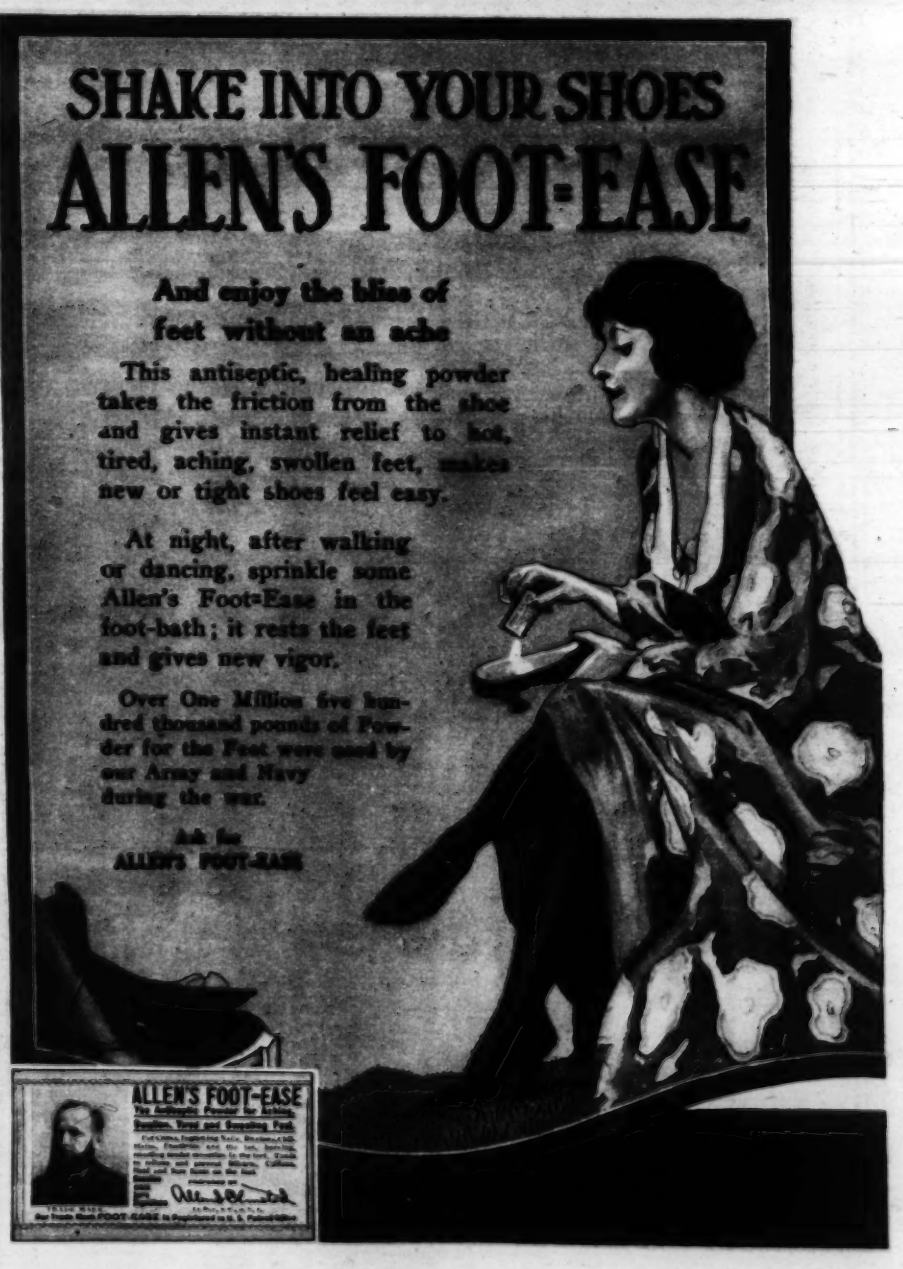
And enjoy the bliss of feet without an ache

This antiseptic, healing powder takes the friction from the shoe and gives instant relief to hot, tired, aching, swollen feet, makes new or tight shoes feel easy.

At night, after walking or dancing, sprinkle some Allen's Foot-Ease in the foot-bath; it rests the feet and gives new vigor.

Over One Million five hundred thousand pounds of Powder for the Feet were used by our Army and Navy during the war.

Ask for ALLEN'S FOOT-EASE





"Can I Take My Flivver to Sunday School, Mother?"

YOU can't blame the little tot for hating to leave Flivver. From breakfast to bed-time, it's just one big romp when this joyous toy is around.

Flivver is automobile, tricycle, wagon, cart and motorcycle—all in one. Easy to steer and easy to pedal. Won't tip over. Will easily hold 200 pounds. Made of strongest steel and wood, with wire wheels and rubber tires.

Flivver is just the kind of classy, racy toy you'd want if you were a kid. After the first trial spin down the sidewalk, you'll say it has brought more joy and exercise into your youngster's life than any toy he ever had.

You can get Flivver at most any hardware, furniture or department store. Look for the name "Flivver" stamped on the seat.

Made in two sizes:
No. 10 —3 to 6 years No. 20—4 to 10 years

THE AUTOMATIC CRADLE MFG. CO.
STEVENS POINT, WISCONSIN



Jersey Silk Mills, Inc., Owner of TRUHU Trademark

Soft Collar Trimness

depends upon proper support of the collar and its lapels.

No other device keeps soft collars erect and holds the tie in place like Bobbie's Invisible Soft Collar Link.

Don't fail to see it and compare it with any other pin, strap or collar holder you ever have tried.

Bobbie's Invisible Link is being worn by best dressers everywhere.

In gold plate or sterling silver at haberdashers and jewelry stores.

Bobbie's Invisible Link Co.,
608 S. Dearborn St., Chicago



DIRECTING TRAFFIC *from the* SKY



ONE HUNDRED THOUSAND VEHICLES filled every road leading from London to Epsom Downs and the annual English Derby on June 1. The colonel's lady and Judy O'Grady went by road because a coal embargo restricted all passenger train service, and, as a result, heroic methods were required to untangle traffic snarls. Here is the highway board safely and neatly parked on the great race grounds. The picture was taken from the huge air liner which hovered over the army of pleasure all day long and policed the roads via wireless.

(Photograph from Chicago Tribune Foreign News Service.)



ENGLAND'S HEAVENLY TRAFFIC COP—The giant airship R-33, carrying officials of Scotland Yard and equipped with a complete wireless outfit, patrolled the entire congested district on Derby day and flashed instructions to traffic controls on every road. Floyd Gibbons, director of The Tribune Foreign News Service, was aboard a sister ship and wrote a graphic story of the policing innovation during the Ascot races of June 14. This picture shows the R-33 moored to its steel mast at the Howden airdrome, its "home port," with the great hangars and other housing paraphernalia in the background.

(Photograph from Chicago Tribune Foreign News Service.)

GLEN VIEW GOLF CLUB *from the* AIR



HERE IS A STRIKING "CLOSEUP," taken from the southeast, of the famous golf course which lies five miles west of Evanston. Near the center of the picture is the new clubhouse, built to replace the old one which was destroyed recently by fire, and through the background winds the north branch of the Chicago river, which the players must cross seven times in negotiating the last nine holes. The numbers indicate the fairways of the various holes that are visible. The open space in the right foreground is the old polo field, and the conspicuous white spots visible here and there are sand pits and bunkers.



A GENERAL VIEW OF THE COURSE, taken from the southwest, and showing, as the numbers on the photograph indicate, every hole except the third. The open spaces in the foreground, to the right and left, are farm lands. The Glen View club was organized and started playing in 1897, thus being one of the oldest organizations of its kind in the middle west.

(Photographs by O. G. Lundberg, Tribune Staff Photographer.)

DIRECTING TRAFFIC from the SKY

Rotogravure Section 6



ROMANCE colors the nuptials of William B. Leeds, nineteen-year-old son of Princess Anastasia of Greece, and Princess Xenia, niece of King Constantine. The picture shows them enjoying the beauties of Spencer House garden in London soon after the princess arrived in England with her mother, the Grand Duchess Marie of Russia. (Photograph from Chicago Tribune Foreign News Service.)



SEEKS DIVORCE—An interesting photograph of Mrs. Cordelia Biddle Duke of New York and Philadelphia, who has filed suit against her husband, Angier B. Duke, son of Benjamin B. Duke, the "tobacco king." Mrs. Duke is the daughter of Maj. Anthony J. Drexel Biddle of Philadelphia. She is shown with one of her two sons, Anthony Drexel Biddle Duke. (Photograph from International.)



KOTEX



In the Wardrobe of her Royal Daintiness

Fastidious women have welcomed with enthusiasm the arrival of Kotex, the sanitary pad which has established a place distinctly its own in the requirements of women.

You will find Kotex in nearly all drygoods, department and drug stores. To buy Kotex, you need only say: "A box of Kotex", to the clerk. No counter conversation necessary. Kotex is packed in a plain blue box, containing 12 for 60c. Directions for disposing of Kotex in every package. Write for booklet if you want to know more about Kotex. Sample dozen in plain wrapper sent prepaid for 65 cents.

12 for 60c

Cellucotton Products Co., Home Office: Neenah, Wis.

Copyright, 1921, C. P. C.

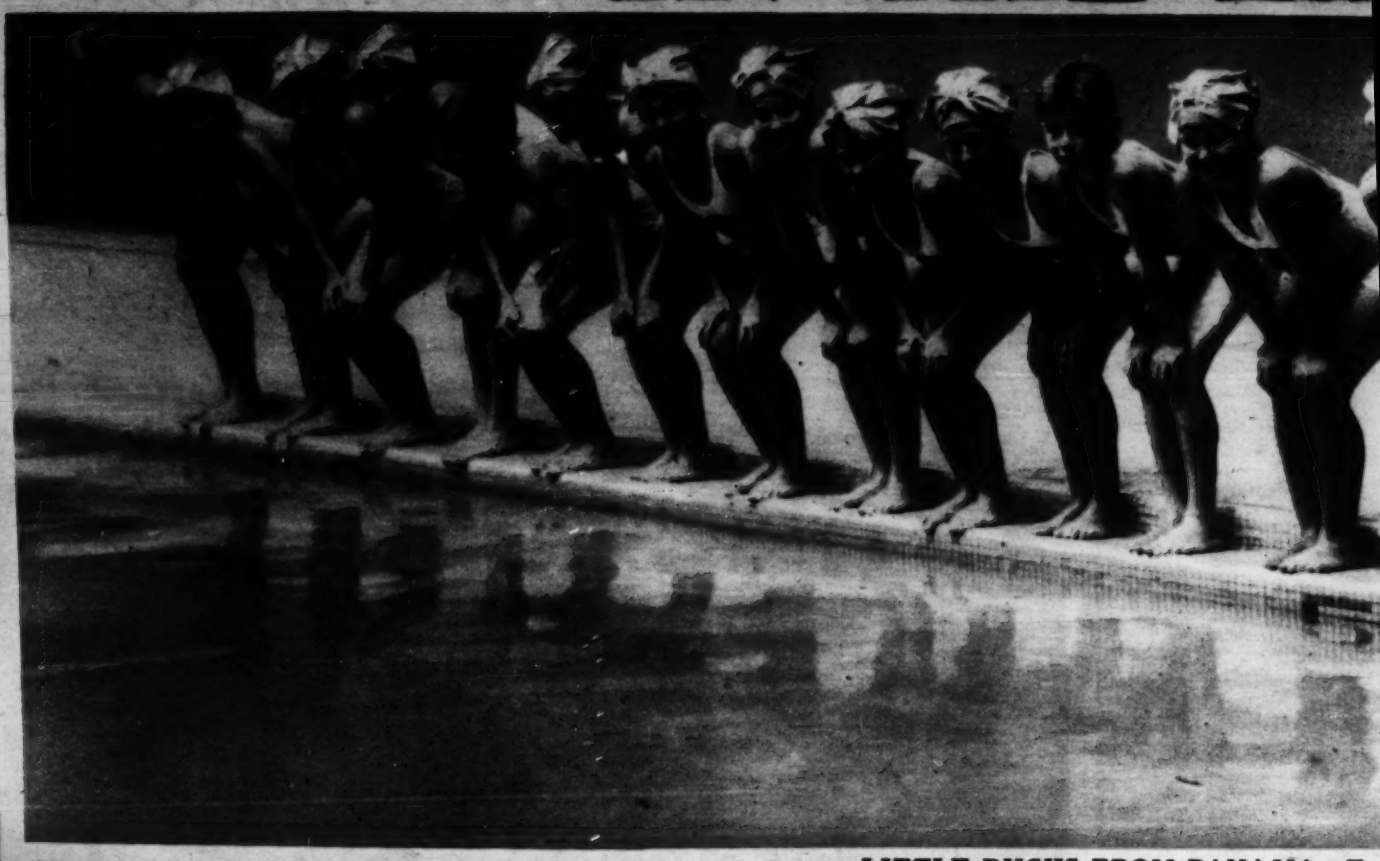
INEXPENSIVE, COMFORTABLE, HYGIENIC and SAFE — KOTEX

IN THE LI



AN AMERICAN COUNTESS—The former Miss Ethel Marshall Field, daughter of the great Chicago merchant and wife of Earl Admiral Beatty, in a new and charming portrait.

(Photograph copyright by Bertram Park, London. From International.)

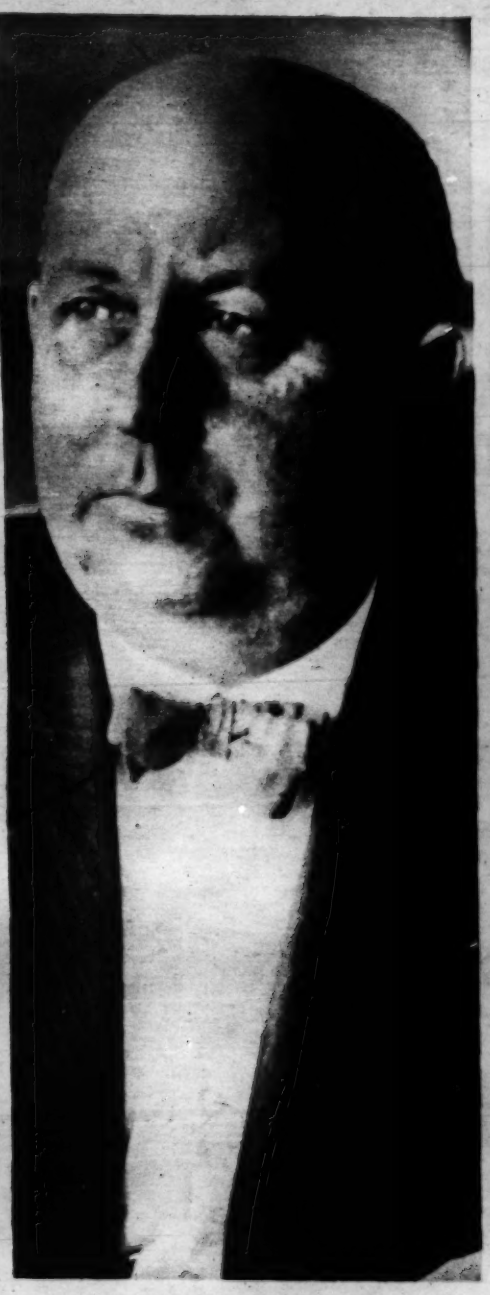


LITTLE DUCKS FROM PANAMA—Te
swimming pool in New York has been a pepful
happy crew of baby athletes of the Canal Zo
Red, White and Blue water troupe, trained in the
ment swimming instructor, and they make things
tiny champions have won the hearts of New Yo



THE PRINCESS OF BRAGANZA and her children, Nada and Miguel, are prominent figures this summer on the beach at Southampton, Long Island. Before her marriage into royalty the princess was Anita Stewart.

(Photograph from Underwood & Underwood.)



DESERT CHIEF—Here is the first picture of Roy S. Haynes made since he took command of Uncle Sam's prohibition forces, succeeding John F. Cramer. The new national prohibition commissioner is noted for his energy and executive ability and intends to carry out the dry law vigorously.

(Photograph from Kadel & Herbert.)



PETER PAN'S REWARD—Miss Maude Ad
orary Master of Arts degree from conservative Uni
recent commencement exercises. Those in the pict
ored, are, from left to right: Dr. James R. Angell, for
Yale; Thomas W. Lamont, Harvard university overse
Union college and chancellor of Union university; Mis
States ambassador to the court of St. James, and G

LIMELIGHT



PANAMA—Tex Rickard's new Madison square ...been a pepful place since the arrival of this ... the Canal Zone. They are members of the ..., trained in the Zone by H. J. Grieser, govern... make things hum wherever they appear. The ...rts of New York sports followers.
(Photograph from International.)



...iss Maude Adams, noted actress, received an hon... ...nservative Union college, Schenectady, N. Y., at its ...se in the picture, all of whom were similarly hon... ...s R. Angell, formerly of Chicago and now president of ...iversity overseer; Charles A. Richmond, president of ...niversity; Miss Adams, John W. Davis, former United ... James, and Gov. Nathan I. Miller of New York.
(Photograph from Wide World Photos.)



JOHN G. EMERY, elected national commander of the American Legion following the recent Indianapolis automobile accident which ended the life of former Commander F. W. Galbraith Jr. and seriously injured Gen. Milton J. Foreman, is a military product of Fort Sheridan. He went overseas in November, 1917, an infantry captain, and was invalided home in October, 1918, after winning his majority in action. He lives with his wife and two children in Grand Rapids, Mich.
(Photograph from Underwood & Underwood.)



MRS. VICKAN VAN POST, sculptress of Stockholm, Sweden, is exhibiting a number of statuettes at the Woman's Chamber of Commerce in Washington. She expects to return to Sweden in the fall.
(Photograph copyright by Harris & Ewing.)



HEIRS TO "SAHARA"—Crowding events of two years have so far dimmed public memory that few people recognized Mme. Marguerite Lebaudy and her daughter, Jacqueline, principals in the famous New York murder case of 1919, when they appeared at the latest Long Island charity fete. Mme. Lebaudy killed her "common law" husband, known as "king of Sahara," when he threatened the life of Jacqueline. She later won title to half of the extensive Lebaudy estate.
(Photograph copyright by Keystone View Co.)

PART SIX

Chicago Sunday Tribune.

THE WORLD'S GREATEST NEWSPAPER

Theaters 1, 2. Music 1, 2.
Movies 3. Art and Architecture 4.
Farm and Garden 4.
Automobiles 5. Aviation 6.

JULY 3, 1921.

The Theaters

PROSPECTS of the coming season in the theaters are charged with dynamite, and there may be ructions. George M. Cohan has quit, or says he has, the Actors' Equity association is girding its loins and talking of producing its own shows, managers are wailing of "impossible conditions" and "ruinous salaries," and the amusement world is all het up and waiting to see what will happen next.

Says Variety, one of the trade journals which usually knows whereof it speaks: "Only level-headed leadership on both sides can avert a new mixup, more far-reaching in its disaster to those who earn livelihoods in the theater than the original scrimmage, from which the business hasn't yet recovered."

Whether other producers will follow Cohan's lead is problematical. As an independent, and not a member of the Producing Managers' association, Cohan gets no protection from an agreement which delays the closed shop crisis for association members until 1924. But some of the other managers are restive, agreement or no agreement.

"Cohan's move," says one, "is in no sense temperament, but cold, hard, common sense. He knows next season's forecast indicates a moneyless market. He knows that even in most prosperous times it is hard sledding sometimes to bring profit in from the road. He has shrewdly analyzed the conditions every producing manager will have to meet between the opening of next season and its end, and can see only struggle with losses sure. I am but one of several other managers in the producing managers' body who are narrowing our road interests. I know of a manager with three theaters who is considering the immediate surrender of his houses to a big picture corporation until conditions change. The producing managers as a body will not close up. But the curtailment of investments all along the producing managers' lines will be so radical that so far as excess players on the actor market is concerned the effect will be almost as bad."

In two quarters open declarations of war have been made. The American Federation of Labor has indorsed the "Equity shop" and is requesting all unions affiliated with it to give the embattled players support. On the other side, the producers and theater owners who control the Columbia burlesque circuit have declared for the open shop and announced that it will be the rule wherever their entertainments appear during the coming season.

That means war, as you may not know if you are not a patron of burlesque. It is an efficiently organized branch of the amusement business, its affairs move like clockwork, and it knows its way about. And there are few cities in the eastern half of the United States in which there is not at least one commodious playhouse whose destinies are in the hands of the Columbia "wheel."

The directors of this organization have formulated their own rules as to the employment of stage hands, electricians, and the like, and have been registering applicants to man their theaters and productions for the season. They now have, they say, enough men on their lists to face any emergency that may arise. An example of what they propose is their plan to eliminate one of the two leaders who have always presided in the orchestra pits at burlesque shows. Hereafter there will be no "house leader," and all the conducting will be done by musical directors provided by the traveling companies. Under the old régime the two conductors sat side by side, one directing the overture, entr'act, and "out march," and the other the rest of the program. This duplication exists in no other class of theaters, and it was one of the principal reasons for the open shop declaration.

So now it remains to be seen what will happen when an open shop burlesque organization breezes into a strongly unionized town—Chicago, for instance. The theater folk are curious to know.



MISS LOUISE BRUNNELL in "UP IN THE CLOUDS" — AND — MISS FLORENCE HEDGES — GARRICK.

"Up in the Clouds," which comes to the Garrick tomorrow night, is heralded as a musical entertainment of hybrid tendencies, having an intelligible story to tell, but inclining in the telling of it to a scenic elaboration not usually manifested by plays with plots. Thus, among other items, a picturesque dance allegory having to do with the march of the seasons is named as one of the high spots of the proceedings. The words were provided by Will B. Johnstone, who did a like service for "Take It from Me," and the tunes are by Tom Johnstone. Included in the list of principals are some with whose names you may not be familiar. They are Hal Van Rensselaer, Arthur Cunningham, Miss Florence Hedges, Miss Louise Brunnell, Mark Smith, Page Spencer, Miss Gladys Coburn, "Skeet" Gallagher, William N. Bailey, Miss Patricia O'Hearn, Miss Gertrude O'Connor, Miss Marjorie Sweet, Van Meline, John J. Weis, William Rhodes, Angelo Romeo, and Arthur Corey. Boston liked the show, and it is hoped Chicago will care for it sufficiently to keep it here until the Shuberts are ready to remodel the Garrick for their new vaudeville venture.

Sarah Bernhardt, the incredible, is in the news again. Now she is to appear in "Adam and Eve," a new play by Sacha Guitry, acting the rôle of Eve to the Adam of Lucien Guitry, father of the playwright. The scene, of course, is to be the Théâtre Sarah Bernhardt in Paris. Just what the play is all about is yet to be revealed, for it is still in the writing.

Gabriele d'Annunzio, through with the affairs of Mars for the time being, has turned his attention to writing comedies for marionettes. Just before the war he signed a contract for some plays of this kind to be produced at the San Moise theater in Venice, famed a century ago for such performances.

[Continued on page two.]

Recitals Spring Up on All Sides; Gossip of the World of Music

By Edward Moore.

OUR village is having an unusual amount of music this summer. The silver throats of Ravinia are with us until Labor day, of course. They were expected. They have come for many summers back, and they will, it is hoped, return for many summers to come.

But recitals to an extraordinary extent are showing their heads, not as single specimens, but in series. The Ziegfeld theater has its Tuesday, Thursday, and Saturday mornings scheduled ahead for a number of weeks. During this month there will be piano recitals there by Edward Collins, Mollie Margolies, Louis Victor Saar, Rudolph Reuter, and Glenn Dillard Gunn, as well as a two piano program by Mr. Collins and Rudolph Ganz; song recitals by Florence Hinkle and Burton Thatcher; and other events not definitely specified.

The Bush conservatory recital hall—mostly Saturday afternoons, these—announces, among the pianists, Ella Spravka, Jan Chiapusso, John J. Blackmore, and Moissaye Boguslawski; such singers as Boza Oumiroff, Gustaf Holmquist, Mae Graves Atkins, and Charles W. Clark; and Bruno Esbjorn, violinist.

Walter Spry sends word that he will play a series of piano programs at the Columbia School of Music during the Thursday mornings of July. These will be in the nature of lecture recitals, with explanations of the musical material to be interpreted.

Finally, the University of Chicago bulletins a Friday evening series of concerts and lectures at Mandel hall. Frances Ingram, the contralto, and the Emmanuel choir of La Grange have already appeared there. Others to appear are Lorado Taft and Carl Sandburg, lecturers; Christine Langenhan, soprano; Mina Hager, contralto, and Leo Sowerby, composer-pianist; Lillian Eubank, mezzo-soprano; Louis Kreidler, baritone; and a joint appearance by Edna Swanson ver Haar, contralto, and Vera Poppe, cellist.

* *

Miss Sundelius Is a Personality.

Quite a number of new figures are in the compact opera company out at Ravinia this summer, and some of them are more than commonly interesting. In contemplating an organization one endeavors to estimate the values of its component members according to vocal footage, emotional intensity, and general artistic avoirdupois. The estimates are probably inaccurate, but human nature is fallible.

But once in awhile after an artist has been considered in terms of an analytical laboratory, the discovery is made of a residuum not to be classified in ordinary terms. That is one of the most pleasant occurrences in the practice of attending musical events. The residuum is commonly termed personality. It is worth observing.

In only a pair of appearances at Ravinia this summer Marie Sundelius has made herself an outstanding figure. One likes to follow her progress around the stage to see what she is going to do next, to follow her song, to hear how she is going to handle a certain phrase. Vocally and pictorially, she can be demure or mercurial by turns. In this respect what she does has little concern with the technique of singing; at the same time she would seem to be one of the several good reasons for attending the opera on the north shore.

* *

Young Artist Receives Fine Violin.

Anita Malkin, who made a quite astonishing impression when she appeared as soloist with the Chicago Symphony orchestra in the children's series of con-

[Continued on page two.]

IN THE TIMELIGHT

Rotogravure Section

JULY 3, 1921

The Richardson-Method is the only way to lay Linoleum properly

O.W. Richardson & Co.
125 South Wabash Avenue

Take a Grafonola on your vacation
Columbia Portable Outfit A-2 $30.00

25% to 60% reductions on odd suites and pieces of fine Furniture

Upon completion of our semi-annual inventory, we find many odd pieces and incomplete suites of Furniture which we wish to close out.

Accordingly, we have reduced the prices from 25% to 60% below the regular prices, making this an opportune time for you to purchase.

Listed below are just a few of the many values offered in this sale.



2-piece Mohair Suite.....$350.00
2-piece Velour Suite..... 275.00
3-piece Velour Suite..... 197.50
2-piece Mohair Suite..... 335.00
3-piece Mahogany and Cane Suite..... 300.00
3-piece Mohair and Tapestry Suite..... 285.00
Velour Arm Chair..... 62.50
Tapestry Arm Chair..... 87.50
Cretonne Arm Chair..... 43.00
Mahogany and Cane Arm Chair..... 29.00
Mahogany and Damask Chair..... 36.00
Mahogany Day Bed..... 47.00

Living Room Furniture

Mahogany Day Bed.....$ 94.50
Chaise Longue..... 52.00
Chaise Longue, cretonne... 150.00
Mahogany and Velour Rocker..... 39.75
Mahogany and Tapestry Rocker..... 35.00
Mahogany and Damask Rocker..... 24.00
Mahogany Library Table.. 89.00
Mahogany End Table..... 12.75
Mahogany Gate Leg Table. 45.00
Velour Davenport..... 145.00
Velour and Tapestry Davenport..... 475.00
Gold Mirror..... 29.50
Mahogany Spinet Desk.... 125.00
Mahogany Spinet Desk.... 33.25
Mahogany Spinet Desk.... 69.00
Mahogany Table Lamp... 28.50
Polychrome Table Lamp... 32.00
Gold and Black Junior Lamp..... 125.00
Polychrome Reading Lamp.. 80.00
Polychrome Table Lamp.. 38.75
Gold Lamp..... 105.00



10-piece Jacobean Oak Suite.....$525.00
10-piece Mahogany Suite.. 257.00
10-piece Walnut Suite..... 650.00
10-piece Mahogany Suite.. 625.00
10-piece English Oak Dining Suite..... 289.00
Mahogany Serving Table.. 32.00
Mahogany Serving Table.. 59.00
Walnut Serving Table.... 32.50
Jacobean Serving Table.. 40.00
Jacobean Serving Table... 30.00
Walnut Serving Table.... 25.00
Walnut Buffet..... 144.00

Dining Room Furniture

Mahogany Buffet.....$140.00
Walnut Buffet..... 175.00
Mahogany Buffet..... 69.50
Walnut Buffet..... 69.50
Jacobean Buffet..... 69.50
Mahogany Dining Table... 78.00
Mahogany Dining Table... 105.00
Walnut Dining Table..... 69.00
Walnut Dining Table..... 65.00
Mahogany Dining Table... 79.00
Jacobean Oak Dining Table..... 79.00
Walnut Dining Chairs..... 17.00
Walnut Dining Chairs..... 14.50
Walnut Dining Chairs..... 17.75
Walnut Dining Chairs..... 15.00
Mahogany Dining Chairs.. 29.75
Mahogany Dining Chairs.. 20.00
Jacobean Oak Dining Chairs..... 18.00
Jacobean Oak Dining Cabinet..... 72.50
Mahogany Tea Wagon..... 22.75
Walnut Tea Wagon..... 22.75



Walnut 4-piece Suite.....$750.00
Mahogany 4-piece Suite... 835.00
Ivory 4-piece Suite..... 296.00
Walnut 3-piece Suite..... 300.00
Walnut 4-piece Suite..... 224.00
Walnut 4-piece Suite..... 287.00
Walnut 4-piece Suite..... 296.00
Walnut 4-piece Suite..... 375.00
Mahogany 6-piece Suite.. 485.00
Mahogany Poster Bed.... 89.00
Mahogany Bow End Bed. 89.00
Mahogany Bed..... 51.00

Bedroom Furniture

Walnut Dressing Table....$ 42.50
Walnut Dressing Table... 52.50
Mahogany Dressing Table. 59.00
Walnut Dressing Table.... 69.00
Walnut Dressing Table... 37.50
Mahogany Dressing Table. 80.00
Walnut Chifforette..... 92.50
Walnut Chifforette..... 47.50
Walnut Chifforette..... 76.00
Mahogany Chifforette 80.00
Mahogany Chiffonier..... 39.00
Mahogany Dresser..... 125.00
Walnut Dresser..... 89.00
Mahogany Dresser..... 104.00
Walnut Dresser..... 91.00
Walnut Dresser..... 85.00
Mahogany Dresser..... 79.00
Walnut Vanity Dresser... 56.00
Mahogany Vanity Dresser. 105.00
Walnut Chest..... 39.00



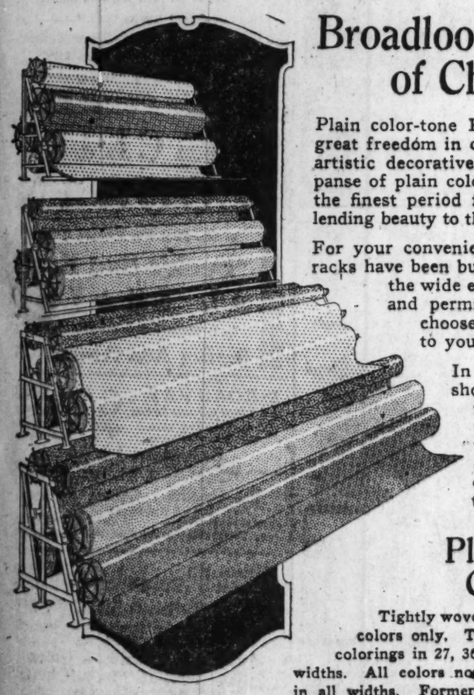
Brown Rocker.....$ 6.65
Brown Rocker..... 10.00
Brown Cretonne Rocker.... 12.50
Brown Tapestry Rocker... 17.50
Brown Tapestry Rocker.... 20.75
Brown Tapestry Rocker.... 15.00
Frosted Brown Rocker.... 14.50
Ivory Brown Rocker..... 16.00
Brown Tapestry Rocker... 14.00
Frosted Blue Cretonne Rocker..... 23.25

Sun Parlor Furniture

Ivory Cretonne Rocker.....$ 20.00
Frosted Brown Cretonne Rocker..... 20.00
Frosted Blue Cretonne Chair..... 31.25
Frosted Blue Cretonne Chair..... 29.75
Frosted Blue Cretonne Chair..... 27.50
Nile Green Rocker or Chair 16.00
Ivory Rocker or Chair..... 16.50
Brown Settee..... 8.25
Brown Tapestry Settee.... 30.00
Frosted Blue Lamp..... 19.00
Blue Cretonne Day Bed.... 40.00
Brown Day Bed..... 79.50
Ivory Fernery..... 10.00
Frosted Brown Table..... 17.20
Frosted Brown Desk..... 26.40
Frosted Brown Tea Wagon. 20.00

Miscellaneous Pieces Reduced

Walnut Console Table....$135.00
Kitchen Cabinet..... 55.00
Kitchen Cabinet..... 60.00
Kitchen Cabinet..... 69.50



A special grouping of a battery of our racks, showing seamless Carpeting in 9, 12, 15, 18 foot widths. By this method you can more easily compare colorings and see a broad expanse of the actual goods as they will appear on your floor.

Broadloom Carpeting of Character

Plain color-tone Rugs and Carpets allow great freedom in creating harmonious and artistic decorative effects. The wide expanse of plain color blends perfectly with the finest period furniture and draperies, lending beauty to the whole room.

For your convenience, specially designed racks have been built to enable you to see the wide expanse of the color-tone and permit you to compare and choose the coloring best suited to your purpose.

In order to more clearly show you the actual reductions which have taken place in the past year, we are quoting prices in effect at that time and comparing them with today's reduced prices.

Plain Wilton Carpeting

Tightly woven, all-wool Carpet in plain colors only. Taupe, green, blue or mole colorings in 27, 36, 54 in. and 9 ft. seamless widths. All colors not obtainable in all widths. Formerly $8.50 per sq. yard. Now..... $4.80

De Luxe Carpeting

The luxurious all-wool nap is fully one-quarter inch deep. Mulberry, taupe, seal and blue colorings in 27 in., 36 in., 9 and 12 ft. seamless widths. All colors not obtainable in all widths. Formerly $11; per sq. yd., $6.50

Scotch Chenille Rugs

Greatly Reduced

You can have all wool Scotch Chenille Rugs made to your order in all ordinary sizes (seamless) in taupe, rose taupe or tete de negre. We carry the goods in full rolls, 9, 12, 13½ and 15 ft. wide (seamless), and can cut off Rugs any desired length at only $11.58 per square yard complete. On this basis a Rug formerly priced at $214.80, is offered for only.. 9x12 ft. $139.00

Other sizes reduced in proportion. All colors not obtainable in all widths. Samples to show colors and quality, and estimates on other sizes, cheerfully submitted.

Tiffany Chenille Carpeting

This closely woven, wonderfully durable floor covering has an all wool nap, and resilient wool back. Particularly suitable for homes, clubs, hotels or private offices. Obtainable in 9, 10, 11½, 12, 13, 15 and 18 foot seamless widths, and in nine popular colorings. Formerly priced at $17.50 per square yard. Now at only $14.50

Chenille Rugs made to order

If you desire a special size, shape or color, we can weave rugs to your special order from Chenille Carpeting at the following range of prices per square yard:

$13.50 $15.75 $21.50

All Summer Rugs

Greatly Reduced

We have an extensive display of summer Rugs in many different textures, patterns and sizes, reduced for immediate clearance. You may find here now an inexpensive Rug to fill almost any floor space. Below are listed a few of the values which we offer:

Willow Grass Rugs

	Formerly	Now
8x10 ft.....	$12.50	$10.00
9x12 ft.....	15.25	12.25

Wool and Fibre Rugs

	Formerly	Now
6x9 ft.....	$13.00	$10.40
8¼x10½ ft....	19.50	15.60
9x12 ft.....	22.50	18.00

Neenah Fibre Rugs

	Formerly	Now
27x54 in.....	$2.25	$1.80
4x 7 ft.....	6.25	5.00
6x 9 ft.....	11.75	9.40
8x10 ft.....	17.00	13.60
9x12 ft.....	19.75	15.80

Holland Rush Rugs

	Formerly	Now
Oval		
8x10 ft.....	$24.00	$19.20
9x12 ft.....	32.50	26.00
Rectangular		
8x10 ft.....	$25.00	$20.00
9x12 ft.....	34.75	27.80

Biltmore Squares

A very heavy imported Japanese rush. Can be made into any size rug. Formerly $5 sq. yd. Now $4.00

Wilton Velvet Rugs

An overstock sale of these high grade Velvet Rugs in one pattern only. Regular price today $60.00. Reduced for clearance, 9x12 ft.. $48.50

Seamless Axminster Rugs

Plain Colors—Band Borders

Highest quality Seamless Rugs in the desired plain colors. Because of minor imperfections, these Rugs are offered at substantial savings. May be had in Rose, Green, Blue, Taupe or Gray colorings. All colors not obtainable in all sizes.

27x54 in.....	$ 4.25	7½x9 ft.....	$32.75
4½x6½ ft.....	13.50	8¼x10½ ft.....	42.50
6x9 ft.....	25.00	9x12 ft.....	48.50

Royal Wilton Rugs

A serviceable and durable floor covering in a variety of desirable patterns in soft, harmonious colorings.

27x54 in.....	$ 7.25 to $ 9.75	9x12 ft.....	$ 79.50 to $ 87.75
36x63 in.....	13.25 to 15.75	9x15 ft.....	116.50 to 131.25
6x9 ft.....	45.00 to 59.00	11¼x12 ft..	116.50 to 131.25
8¼x10½ ft....	76.50 to 82.50	11¼x15 ft..	139.50 to 164.50

Worsted Wilton Rugs

Beautiful floor coverings in a wide variety of patterns and color combinations which will give very good service in any room in the home.

8¼ x 10½ ft., $89.50
9x12 feet, $90 and $95

O.W. Richardson & Co.

Rugs, Furniture, Carpets, Linoleums, Phonographs, Columbia Records

125 South Wabash Avenue
Just North of Adams Street

Phonographs reduced ½

To reduce our stock on some desirable models of a standard make Phonograph, we have cut the price 50%. They are a well-known machine of a high quality that you will recognize when you inspect them.



Sheraton Model

Red Mahogany or Fumed Oak and Golden Oak. Dimensions 47x22x23 inches. Plays all records. Reduced to.... $82.50

Adam Model

Antique Mahogany, Red Mahogany or Oak finish. Plays all records. Dimensions 45x21x22 ins. Reduced to.... $75.00

MUSIC

[Continued from page one.]

certs last season, has been presented with a fine violin.



ANITA MALKIN

It was made by Carlo Bergonzi in Cremona in the year 1732, and is distinctive enough to have a name of its own, the "Tarisio." According to the account, it is valued at $6,500. Because of its modeling it is easier for a child to handle than an ordinary violin, although it is not of diminutive proportions.

Little Miss Malkin is 8 years old, and is the daughter of Joseph Malkin, the first cellist of the Chicago Symphony orchestra. Her success in her recent appearance was so great that the gift was made so that she might pursue her musical studies. Among the donors were Mr. and Mrs. Francis Neilson.

* *

Items from Ravinia.

The blithe servants of song at Ravinia are prepared for another busy week. They got away to a good artistic start, probably the best, all things considered, in the history of the park. New achievements are now confronting them.

Four more operas will be added to the season's repertoire this week. They are "Cavalleria Rusticana," "Carmen," "Tosca," and "La Boheme." This is one item. Another refers to a special celebration of the day of independence tomorrow. A third has to do with the reopening of the children's series of concerts on Thursday afternoon.

The children's concerts attracted much favorable comment last season. Like Mr. Stock's delectable series at Orchestra hall during the winter, they are so conducted as to describe and clarify music and then play it. Mr. and Mrs. Marx E. Oberndorfer will give an explanatory lecture on the program, which will then be played by the Chicago Symphony orchestra. After the intermission there will be a special program by the Jean Van Vlissingen dancers.

Other concerts by the Chicago Symphony orchestra are regularly scheduled for Saturday and Sunday afternoons. There will be an extra and rather elaborate one tomorrow afternoon, directed by Louis Hasselmans.

The operatic list for the week follows:

Tonight—"Aida," with Frances Peralta, Morgan Kingston, Alice Gentle, Millo Picco, Louis D'Angelo, Paolo Ananian, and Giordano Paltrinieri.

Tomorrow night—"Pagliacci," with Anna Fitziu, Kingston, Graham Marr, Picco, and Paltrinieri; and "Cavalleria Rusticana," with Miss Peralta, Mario Chamlee, Marr, Philine Falco, and Anna Correnti.

Tuesday night—"Faust," with Marie Sundelius, Charles Hackett, Leon Rothier, Marr, Margery Maxwell, and Miss Correnti.

Wednesday night—"Carmen," with Miss Gentle, Miss Sundelius, Miss Maxwell, Miss Falco, Kingston, Picco, D'Angelo, Ananian, and Paltrinieri.

Thursday night—"Rigoletto," with Florence Macbeth, Miss Gentle, Picco, Chamlee, Rothier, and others.

Friday night—"Tosca," with Miss Fitziu, Riccardo Stracciari, Hackett, Ananian, and others.

Saturday night—"La Boheme," with Miss Sundelius, Miss Maxwell, Kingston, Stracciari, Rothier, and D'Angelo.

* *

Here and There in Music.

Andreas Pavley and Serge Oukrainsky, premier danseurs of the Chicago Opera association, have returned from Europe, where they conferred with Miss Garden and observed the operations of other ballet companies on the continent. Their plans for next season with the opera company include Beethoven's only ballet, "Creations of Prometheus," up to this time heard only in concert form here; a production on the Botticelli order to Liszt's "Les Preludes," and "La Fete a Robinson," to some old songs by Beranger adapted and orchestrated by Gabriel Groviez. They will also revive Felix Borowski's "Boudoir." John Alden Carpenter's "The Birthday of the Infanta" is likewise scheduled for revival by the company.

The National Federation of Music Clubs has issued a statement of its biennial convention recently held in Rock Island, Moline, and Davenport. Among its accomplishments was the performance of the prize winning oratorio, "The Apocalypse," by Paolo Gallico, and the selection of winners in the national contest for American taught young musicians. These were Enrique Ros of New York, pianist; Devora Nadworney of Bayonne, N. J., contralto; George G. Smith of Evanston, baritone, and Herman Rosen of Cleveland, violinist.

By the payment to Mrs. MacDowell of $2,575, the MacDowell fund was raised to $8,500 and the league for the purpose was disbanded. The federation voted a resolution supporting the amended Fletcher bill for a national conservatory of music.

Margaret Matzenauer, the opera singer, was married in Munich a week ago to Floyd Klotsbach, a former New Yorker. This was her second marriage, her first husband having been Edoardo Ferrari-Fontana, also of the operatic stage. Mme. Matzenauer belongs to the Metropolitan forces, though for several seasons she sang mezzo-soprano and dramatic soprano rôles, principally Wagnerian, with the Chicago company at the Auditorium. She has appeared here frequently in concert.

Mme. Raegen Talbot, formerly of Chicago, will sing one of the rôles in Mozart's opera, "The Marriage of Figaro," at the Greek theater of the University of California on the 23d of this month. Mme. Talbot before her music student days here was Dorothy Dauncey. The opera will be given under the direction of Paul Steindorff.

It would seem to be the open season for press agents. Read it and weep.

There is a young man in San Francisco, says the tale, who never sang before he went into the war. After sustaining shell shock at Lassigny, where he was driving an ambulance, it continues, he suddenly developed a baritone voice with a natural range of two octaves. It is said that his voice delighted both Giorgio Polacco and Mary Garden when the opera company visited the Golden Gate city, and that Miss Garden has written to President Harding, asking for his release from further army service.

In case the announcement should follow that he has been engaged by the Chicago Opera association, his name is Hyacinth P. Killikelly.

The Fionzaley quartet, those ideally lovely chamber music players, have been appearing in Paris and Liege, where their reception is spoken of as being a triumph. At Liege people stood in line for three hours before the doors of the concert hall were opened. Among the auditors was the veteran violinist, Cesar Thomson, the former teacher of Betti and Pochon.

4 the MAJESTIC
A REVIEW IN PICTURES



The Theaters

[Continued from page one.]

World events intervened, but now he has taken up the scheme once more and is anxious to revive an art almost lost to Italy.

George White's third annual review, "Scandals of 1921," will be revealed in Atlantic City tomorrow. The principals include Miss Ann Pennington, George Le Maire, White himself, Lou Holtz, Lester Allen, George Bickel, and numerous others.

William A. Brady's first production of the season, "The Teaser," will open at Stamford, Conn., on Friday with Miss Jane Grey and Miss Faire Binney playing important rôles. The piece had its trial in Brooklyn recently under the title, "Breamy Eyes."

The Shakespearian summer festival at Stratford-on-Avon will be in session for seven weeks this year, from July 18 until Sept. 3. Five evening and three matinee performances will be given each week.

"Chu Chin Chow" approaches the end in London after one of the longest runs in the history of the theater. Announcement that its "absolute death" was at hand resulted in crowded houses at His Majesty's theater and delayed the demise considerably, but the show is soon to make way for "Mecca," which for some reason was produced on this side of the Atlantic first.

Mme. Lina Abarbanell is reported to be organizing a revival of "Madame Sherry," in which she appeared some seasons ago with notable success. So far as possible, it is said, she would like to reassemble the original cast, which included Ralph Herz and Miss Elizabeth Murray.

"A Pantomimic Faux Pas," a pantomime in which Miss Dorothy Gish of the movies appeared at a recent benefit in New York, is being made ready for vaudeville without Miss Gish. She wanted $5,000 a week for her services and didn't get it.

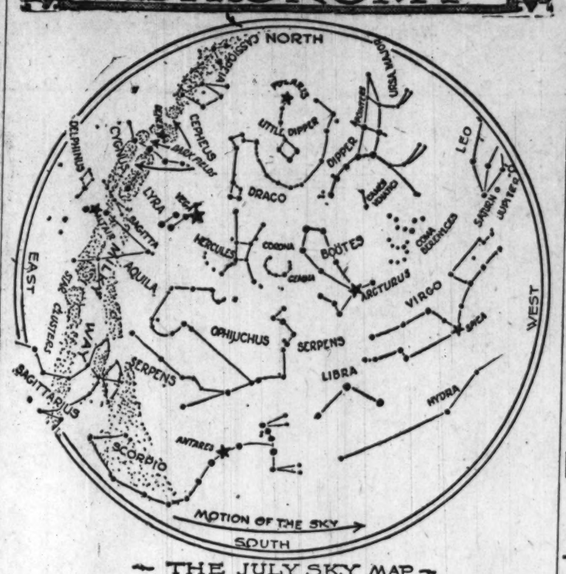
Miss Elsie Janis is coming back to the United States next month, they say, and plans to produce an American edition of her revue in the fall under the auspices of Charles Dillingham. This announcement would seem to conflict with a recent report that she would play "Peg o' My Heart" in French for a Parisian manager in September.

Al Jolson has at last completed his long engagement in "Sinbad," after having appeared in the show more or less continuously since February, 1918—nearly three and one-half years. There will be something else for him in the fall.

Charles Dillingham, known hitherto as a producer of entertainments with music, now has no less than seven purely dramatic offerings in preparation for next season. "Two Blocks Away," designed as a starring vehicle for Barney Bernard, has gone through its preliminary tryout and has been retired temporarily, awaiting a New York presentation in the early autumn. "The Scarlet Man," a comedy by William Le Baron, was "tried out" in Atlantic City last week. Rehearsals will begin soon for the Rida Johnson Young comedy, "The Wise Child," in which Miss Vivienne Segal will have her first nonmusical rôle, and from England there are to come "Brown Sugar," "Bulldog Drummond," and "Old Jig," a trio of British plays which Mr. Dillingham purchased recently. The seventh venture is Lennox Robinson's comedy of Irish life, "The White-Headed Boy," which will be presented with the original cast from the Abbey theater of Dublin.

Miss Helen Hayes, whom we saw and liked in "Bab," is off for a motor trip through France and Italy. When she comes back in the fall she will have her name in the electric lights as a star for the first time in "The Wren," a play written especially for her by Booth Tarkington.

ASTRONOMY



THE JULY SKY MAP
BY S. F. MAXWELL

THE MILKY WAY.

DID you ever watch the sky on some still, clear summer night, when there was no moon or street lighting to dim the view? Were you ever in a place where the trees about appeared in the blackest silhouette against the lights, blue-black above, and where the stars seemed almost near enough to touch? If you should ever chance to find these conditions realized, and they often occur at this time of the year, you should take an extra good look at the Milky Way.

You will see it rising in a shimmering band of stars in the east, go crossing the sky from north to south as the earth turns on, and finally swinging over into an east to west position before sunrise comes. Astronomers call it the galaxy, and it is one of the grandest and most impressive objects in the heavens.

If you can get an opera glass, you should look at the knots and clusters which stud its length. In the south, down in Scorpia and Sagittarius, in particular, are many islands of cosmic fog, which upon a little magnification are resolved into twinkling clouds of stars.

Astronomers, with their huge telescope cameras, take photographs of these regions which reveal clusters of stars whose light beams are so delicate as to never stir a human eye, and yet whose numbers are so thickly strewn that there is hardly a spot of clear sky to be seen for their swarms.

When we look out toward the Milky Way we are seeing the universe in its thickest diameter. The bright stars of the sky are distributed all around us approximately uniformly because we are near the center of their swarm, but the Milky Way is so sharply located in the sky because even the nearest parts of it are far beyond the stars. In reality it lies about the starry skies in two great colled arms, relatively thin through, but stretching far out into space on either side.

The approximate dimensions of the universe are known. The Milky Way is thought to be about 300,000 light years from side to side. Compared to this, the starry sky is small indeed, because it is barely 7,500 light years through at its greatest diameter. And remember, on this scale the sun is eight minutes eight seconds away in light year distance, and the moon two seconds in light years.

Stop and notice those dark, starless patches and streaks which occur here and there all along the Milky Way. They are dark star fields, lying in great sullen obscuring clouds, veritable snares and traps for stars.

Many suns have been seen to go to their doom in these dark patches. Perhaps one is at this moment being destroyed, and we will know nothing of it for centuries, because its light will be all those years in coming to the earth.

SHUBERT GARRICK BEGINNING TO MORROW NIGHT
MATS. WED. & SAT.
IT'S A LITTLE BIT of HEAVEN
UP IN THE CLOUDS
A MUSICAL COMEDY CLOUDBURST
OF JOY—LOVE—ROMANCE—YOUTH—BEAUTY—COMEDY
GET DRENCHED WITH LAUGHTER
Produced Under Personal Direction of JOS. M. GAITES, Producer of "Take It From Me"
POPULAR SUMMER PRICES
EVERY NITE—400 Main Floor Seats, $2.00
First Balcony—$1.00, $1.50 and $2.00
Second Balcony (Entire)—75c
WEDNESDAY MATINEE
400 Main Floor Seats.....$1.50
First Balcony.....$1.00 and $1.50
Second Balcony (Entire).....50c
SATURDAY MATINEE
Entire Main Floor.....$2.00
First Balcony.....$1.00 and $1.50
Second Balcony.....50c and 75c

BATTLE OF ST. MIHIEL
GRANT PARK
ENTRANCES at VAN BUREN or HARRISON
JULY 2nd-3rd-4th
8 P. M.
FIREWORKS
$10,000.00 OF HIGH EXPLOSIVES
For Forgotten Fighters
Sol-Sal-Mar. Post No. 228, American Legion.
General Admission 50c-War Tax 5c

CUBS' PARK Clark and Addison Sts.
As Usual Since 1914
CHICAGO'S ONLY BIG PYROTECHNICAL DISPLAYS
To-Night and Tomorrow Night at 8:30
SUNDAY JULY 3rd | MONDAY JULY 4th
THEARLE-DUFFIELD'S $5,000 ORIGINAL AND EXCLUSIVE
FIREWORKS
FEATURING JULY 4th THE GIGANTIC SET PIECE SPECTACLES
"THE BURNING OF CHICAGO"
Semi-Centennial of 50 Years Ago, See Mrs. O'Leary's Cow in Action. Thousands of Rockets, Bombs, Shells, Fountains, Wheels, Novelty Devices, Kids' Comics, American Legion Design, Patriotic Emblems, Etc., Etc. Armin Hand and His Band.
(Sunday Night Only) "THE DESTRUCTION OF FT. DEARBORN"
America's Biggest and Best Displays
BOX OFFICE OPEN ALL DAY NORMAL LOW PRICES
Telephone Wellington 6350 for Reservations Now

A. H. WOODS'S APOLLO 32 E. COR. RANDOLPH & WABASH
THE MOST PERFECT COOLING SYSTEM IN TOWN
POPULAR PRICE GOOD BALCONY SEATS FOR ALL PERFORMANCES
50c $1 $1.50
PHONE, WRITE OR WIRE ORDERS
PHONE CENTRAL 6300
PRESENTS LEE & J. J. SHUBERT'S
NEW YORK WINTER GARDEN'S
THE PASSING SHOW
PRESENTING
WILLIE & EUGENE HOWARD
And a Cast of 150, Including
THE WORLD'S MOST BEAUTIFUL WOMEN

Supreme Vaudeville
majestic
Orpheum Circuit
GEORGE JESSEL'S "Troubles of 1920" Last Times Today | MORTON & GLASS
BEGINNING TOMORROW MATINEE
EMMA CARUS with J. WALTER LEOPOLD
SINGING THEIR OWN SONGS
JOSEPH E. BERNARD
Presents "Who Is She?" by Willard Mack
CHOY LING HEE TROUPE | SAMAROFF & SONIA
JESS LIBONATI
Syncopation-Supreme
ZUHN & DRIES
Dementos Americanos Habitat North Amada
DORIS DUNCAN
Assisted by Jack Carroll
JOHANNES JOSEFSSON
and His Original Icelandic "Ulima" Company
PATHE NEWS Topics of the Day
PEE WEE MYERS & HANFORD FORD
The Rube-o-hemians of the Greenwich Village Follies of 1920
SUMMER SCALE OF PRICES
All Matinees - - - - 75c-50c-25c
Week Nights - - - $1-75c-50c-25c
Sat. & Sun. Nights $1.25-$1-75c-50c-25c

White City
SO. PARK AVE. AT 63rd ST.
TONIGHT AND EVERY NIGHT AT 9:15
GRAND SPECTACULAR DISPLAY
PAIN'S
The Last Word in
FIRE WORKS
PRICES—BOXES, 55c; GRAND STAND, 28c. Including Tax
DAYLIGHT DISPLAY
SUN. AND MON. AFTERNOON ONLY, JULY 3 AND 4
FREE TO EVERY ONE IN WHITE CITY
NOW TERRACE GARDEN Eves. & Sun. Mat. Only FREE
Second Edition—The Gorgeous Production
"BREEZES"
THE PLEASING MUSICAL REVUE

AMERICA'S FOREMOST THEATRE OF CEASELESS VARIETY
THE GREAT State-Lake Orpheum Circuit
11 A.M. CONTINUOUS 11 P.M.
VAUDEVILLE - PHOTOPLAYS
11:00 - 2:00 - 5:00 - 8:45
BEGINNING MONDAY
LEONA LA MAR THE GIRL WITH THE THOUSAND EYES
MORTON & GLASS IN 'THE SPIRIT OF 76TH STREET'
SYDNEY GRANT IN "SONGS AND STORIES"
PHINA & COMPANY
HARRY BRELN
GEORGE YEOMAN & LIZZIE
SONSONE & DELILA
THE FOLLIS GIRLS
BRONSON & EDWARDS
PHOTOPLAY—Exclusive Showing
EUGENE O'BRIEN
In "IS LIFE WORTH LIVING?"
Matinee 31c-45c | Evenings 36c-50c | Sat., Sun. & Holidays 36c-54c

JONES, LINICK & SCHAEFFER
McVICKER'S
MADISON near STATE
CONTINUOUS VAUDEVILLE
11 A.M. to 11 P.M. POPULAR PRICES
Temperature Never Above 89 Degrees
LAST TIMES TODAY
AL SHAYNE—BEN TURPIN, "Home Talent"
Beginning Monday
Biggest Show in Town!
8 Vaudeville Star Acts | 6-REEL First Run Pictures
ALICE LAKE
In First Showing of Her Latest Hit
'OVER THE WIRE'
Cast Includes Al Roscoe and Alan Hale
'THE COZY REVUE' MOHER & ELDRIDGE
4 HARMONY BOYS WESTON & MARION
CEDRIC LINDSAY & HAZEL "KATLAND"
MURRAY-POPKOVA CO. CASSON BROS.

Great Northern HIPPODROME
Quincy and Jackson, Nr. State
ONLY
Four More Weeks
You'll Say "SOME SHOW"
14 HEADLINE ACTS 14
At Each Performance
—Come and Count Them—
A 3 HOUR SHOW
Changed Completely Every Monday
Greatest Vaudeville Bill In America
SAME ADMISSION PRICE
Come and Stay as Long as You Like
Continuous 11 A. M. to 11 P. M.

CORT SUMMER PRICES
EVES. 50¢ to $2; (EX. SAT. EVE. $2.50)
MATS. WED. & SAT. 50¢ to $1.50
NO HIGHER
A REAL THRILLING, GRIPPING AND CLEVER CROOK COMEDY AT LAST
TAYLOR HOLMES
IN WILLARD MACK'S LATEST, GREATEST COMEDY-MYSTERY DRAMA
Smooth As Silk

SHUBERT PRINCESS
25TH GREAT WEEK
Reg. Mat. Wed. and Sat.
WAGENHALS & KEMPER Present
THE BAT
BY MARY ROBERTS RINEHART and AVERY HOPWOOD
HOLIDAY MATINEE JULY 4th
SEATS SELLING 8 WEEKS AHEAD

ZIEGFELD Next to BLACK STONE HOTEL
COOLEST THEATER IN THE CITY
NOW Two Shows Daily, 2:30 and 8:30
Special Sundays at 4 and 8:30
D. W. GRIFFITH'S
Latest Great Masterpiece
'DREAM STREET'
"Dream Street — the pictorial Evening Star of Art. See it yourself—it is great, great, great."—American.
Evenings, Saturday, Sunday Matinees: $1. $1.50.
Special 4th July and Weekday Mats.—50c, $1.00.
ALL SEATS RESERVED 3 WEEKS IN ADVANCE
Telephone Reservations—Wabash 5079
ZIEGFELD THIS TUES., 11 A. M.
PIANO RECITAL EDWARD COLLINS TICKETS $1.50
THIS THURSDAY, 11 A. M.
VOCAL RECITAL FLORENCE HINKLE SOPRANO Tickets $1.50

JONES, LINICK & SCHAEFFER
RIALTO CONTINUOUS VAUDEVILLE
STATE ST. at VAN BUREN
11 A.M. to 11 P.M.—Popular Prices
Temperature Never Above 89 Degrees
LAST TIMES TODAY
BABE LA TOUR—WINEHILL & M'GOWAN
CHAS. CHAPLIN, "A DOG'S LIFE"
Beginning Monday
GIGANTIC FEATURE BILL!
JACKIE COOGAN
In His First Big Feature Comedy
"Peck's Bad Boy"
AL SHAYNE
N. Y. Winter Garden Comedian, Mimic
8—Big Acts Always—8

BROADWAY GARDENS
Broadway and Devon
MOST Wonderful Summer Garden in Chicago
NOW OPEN
GOOD Dance Music Best Meals Served
Commencing July 9th
Messrs. ROBT. FRIEDLANDER and CARL GERBER
Present the Surprise of the Season
The Broadway Garden Review
30—ARTISTS—30
Charles Appel, Prop. E. Edwards, Genl. Mgr.
Also North Side Turner Hall, 820 N. Clark St.

Western Belmont | Riverview | Cyborn & Roscoe
EVES at 8:30
"DeRecat's Smiles of 1921"
TODAY—LAST GRAND EXHIBITION OF 32nd NATIONAL TOURNAMENT OF
American Gymnastic Union
Nightly at 8 o'Clock | "BOOST CHICAGO"
FIREWORKS DISPLAY

CUBS' PARK CLARK and ADDISON STS.
BASEBALL TODAY
Cubs vs. St. Louis
Game Called at 3 P. M.
Box Seats on Sale at Cubs' Park
Telephone Wellington 6350

Somerset Hotel
Sheridan Road at Argyle
Announces
Chicago's Only Real Roof Garden Overlooking LAKE MICHIGAN
(UNDER LAFAYETTE MANAGEMENT)
Dine and Dance in the Open Air
Table d'Hote and a la Carte Service
Weekday Dinner, $1, $1.50 and $1.75
Saturday and Sunday, $1.25 & $1.75
Music Furnished by Konchars Orchestra

A REAL PLACE
TO SPEND THE 4TH OF JULY
AT
FOREST PARK
AMUSEMENT PARK
Garfield Park "L" to Gate
FREE OPEN AIR REVUE

LaSalle MADISON NEAR CLARK Twice Daily 2:30—8:30 Sun. Mat. at 2
15th Week — Metro Offers Ibanez'
THE 4 HORSEMEN OF THE APOCALYPSE
"THE GREATEST PICTURE I EVER SAW!"—Percy Hammond.
THE THEATER THAT DOES NOT HAVE TO BE ARTIFICIALLY COOLED
No matter what else you are planning for over the Fourth do not overlook this perfect entertainment for the entire family.
NO ADVANCE IN PRICES
Ideal Matinee Show—Good Seats, 50c

The University of Chicago
Leon Mandel Assembly Hall
Fifty-Seventh St. and University Ave.
THE SHAKESPEARE PLAYHOUSE of New York presents two Plays:
TWELFTH NIGHT
Tuesday, July 5, 8:00 P. M.
AS YOU LIKE IT
Wednesday, July 6, 8:00 P. M.
Single Admission.....50c, 75c, $1.00

RAVINIA CONCERT TODAY 3:15 P.M.
Chicago Symphony Orchestra [50 Men]
OPERA TONIGHT at 8:15, "AIDA"
with Peralta, Gentle, Kingston, Picco, D'Angelo, Ananian, Paltriniere; Papi conducting.
Tomorrow night, PAGLIACCI and CAVALLERIA RUSTICANA; Tues., FAUST; Wed., CARMEN; Thurs., RIGOLETTO; Fri., TOSCA; Sat., LA BOHEME; Sun., LUCIA. Take C. & N. W. Ry. or S. W. "L" connecting with North Shore Electric to Park Gate.

WILLS SAINTE CLAIRE
The Mo-lyb-den-um Car

No. 5—The Motor Fan Release

WHEN the motor fan reaches the speed necessary properly to perform its cooling function, the fan clutch is automatically released and a large saving in horse power is achieved. Tests show that the ordinary motor fan uses 6 to 8 horse power when operating at high speed.

The Wills Sainte Claire self releasing fan cannot use more than 2 horse power.

Next week we will explain what makes Wills Sainte Claire gears so smooth and silent in operation.

In the meantime we invite you to see the car itself—Ride in it—Drive it. You'll find it its own best spokesman.

WILLS SAINTE CLAIRE COMPANY
of Illinois
DAYTON KEITH, President
1631 South Michigan Blvd. *Calumet 1310* *Chicago, Illinois*

"We live and build in Marysville"

Again Mr. Lytell Proves That He's There!

"THE MAN WHO."

Produced by Metro Classics. Directed by M. P. Staulcup. Presented at the Orpheum.

THE CAST.

Bedford Mills ..... Bert Lytell
Helen Jessop ..... Lucy Cotton
Mary Turner ..... Virginia Valli
H. John Jessop ..... Frank Currier
Bedford Haynes ..... Clarence Elmer
Ray Wharton ..... William Roselle

By Mae Tinée.

AGAIN Bert Lytell demonstrates his right to a place among the seats of the mighty. He is THERE, I tell you, he is THERE! There with just about everything a man needs to be a successful screen star. And he DID start out so badly! Well, as in a prize fight, you never can tell!

The picture under discussion takes a punch at the high cost of living in a merry and original way. Shoes are the target, and your hero goes barefoot through the streets of New York as a protest against $28 oxfords.

It is not his interest in the old H. C. that sends the barefoot boy forth, however. He has up to the time of his venture managed to struggle along and wear shoes at the same time. But he becomes enamored of the "exclusive-" and haughtah Miss Jessop, who says that when she marries it must be a man WHO—O, starts a revolution, or does something that proves him a SOMEBODY. Miss Jessop is one of THE Jessops, according to subtitle. As seen she has the appearance and manners of a show girl. I do her the justice of imagining that she deliberately caricatures her rôle most of the time.

Your hero doesn't know what to do until a shoe ad flashes its message to him. Abetted by a pal who is also a newspaper man and knows a story when he sees it, Mr. Bedford Mills sets out to tan the hides of the shoe trust. (Pretty neat, what?)

In the course of his painful experiment he meets a girl so different from Miss Jessop! A girl who soothes his wounded feelings with kind words, his inner man with tea, and his poor, martyred feet with basins of cooling fluid. She also is for him to the extent that she goes forth barefoot with him. What a regular fellow she is develops in the last reel when you discover she is none other than—? Ah, guess!

It's a picture that will tickle your risibles, hold your interest, and inspire you with added respect for that able young man, Mr. Bert Lytell—whom we do not think praise will spoil.

CLOSEUPS

Constance Talmadge, via her press agent, declares that this is what she thinks about herself:

"What I think about myself depends upon my mood. If the day is sunny, and the country green, and the sky blue, and the daisies beckoning, I hate myself because I am a motion picture actress and cannot run away and lie under a tree all day and dig my heels in the sod. Then again, when I am feeling awfully peppy and ambitious and energetic, I love to shake off my own personality and become some one else, and go about the studio doing all the amusing and amazing things that happen in comedy pictures, and then I adore my work.

"This really sounds more like 'What I Think About My Work' than 'What I Think About Myself.' But, you see, with me, my work and myself are one. When it comes right down to cold facts, I would not have chosen any other profession for anything in the world. And if there are moments when I am terribly tired and seized with the desire to chuck it all and go to parties and dances, I suppose that is just the natural reaction of youth and health.

"There is a wild primitive something in me somewhere that makes me want to caper in the woods, climb trees, and let out yells like an Australian bushman. I love to scream. It gives me a thrill that I can't explain. Once I thought I'd cultivate artistic temperament, and when something went wrong at the studio, I let out a war whoop, but no one took me seriously. The director and the players just howled with mirth, and said approvingly: 'Connie's in good spirits today.' I guess I am pretty good natured on the whole. I cannot help seeing the funny side of everything, and it is impossible for me to stay angry long. I think it is because I love gaiety and life and music and laughter and jokes and peace and goodwill that I prefer to play comedies."

When George Arliss is seen in the screen adaptation of his famous stage success, "Disraeli," with him will be E. J. Radcliffe, whose stage and screen career extends over a period of more than forty-five years. Mr. Radcliffe will have the rôle of Sir Michael Probert, governor of the Bank of England.

ASK ME! ASK ME!

MISS ANNIE R. S.: We gladly forwarded your inclosure, and your request was not "imposing" on anybody's good nature. Any time you think we can help you, let us know. Of course, maybe we can't, but we'll do our durndest anyhow.

S. E. W. D.: Of course, I'd like to do something for the children. Your letter, however, does not make things clear to this obtuse mind. Couldn't you be a little more explicit, please?

J. D. G.: You sure have your own ideas on all subjects from mesilf to the muscles of Miss Murray. Well, that's right. THINK! But, said she, it took a long time to learn that writing letters might be classed with the dangerous sports.

K. R. S.: Stockton you have your titles mixed. The picture your sister saw may not have been the one that you did. Certainly there are not two pictures by the same name. We do not send out any photographs from this department. Sorry to disappoint you.

PHILIP S.: Wanda Hawley is with Realart, Los Angeles; Mary Thurman may be reached at 133 Edgecliff drive, L. A.; May Allison, Metro, Hollywood; Katherine MacDonald, Georgia and Gerard streets, L. A.; Dorothy Gish, Marmaraneck, Long Island, New York; and Billie Rhodes, 1341 Wellington avenue, Hollywood. Glad to oblige you.



MISS TOT QUALTERS
in the "PASSING SHOW" APOLLO
BLOOM PHOTO

Three Best Sellers in Music

Victor Records.

"Rebecca" and "My Old New Jersey Home."
"Darling" and "Love in Lilac Time."
"Last Rose of Summer."

Columbia Records.

"Pucker Up and Whistle" and "Nestle in Your Daddy's Arms."
"Oh! Sweet Amelia" and "Hortense."
"Sweet Love" and "She Walks in Her Husband's Sleep."

Aeolian Vocalion Records.

"I Wonder Where My Sweet Daddy's Gone" and "My Tea Cup Girl."
"I'm Always Dreaming You Are Mine" and "You're the Sweetest Girl in All the World."
"Peggy O'Neil" and "Drowsy Head."

Brunswick Records.

"Ain't We Got Fun?" and "Dangerous Blues."
"Mello Cello" and "All For You."
"Siciliana."

The WELL-DRESSED MAN

Cool Caps for Sports—The All White Suit

By Alfred Stephen Bryan.

NEW YORK.—There is a venerable jest bandied about regarding the man who, asking his hatter to show him the latest fashion, was bidden to be seated as "the fashion is just changing." It is self evidently fatuous to attempt to follow every whim and winding of style and to discard the things of one season merely because the things of a succeeding season differ slightly in color, cloth, or cut. Rather should one select what automobile engineers are fond of terming "a stabilized design," so that one's clothes will stay in fashion throughout several seasons. Fineness of material, excellence of handiwork, and symmetry of fit are far more important than chasing the will-o'-the-wisp of advanced fashion. In truth, the best clothes makers deliberately avoid exaggerated or faddish touches, because these soon become obsolete, leaving the wearer a marked man, with the mark of the past upon him.

Some wag has defined a gentleman as one who can wear a cap and still look like a gentleman. Certainly, a cap is trying to most faces and, therefore, special care should be taken to obtain a becoming effect. The cap portrayed is of cool linen or crash or silk or drill particularly suited for wear at field sports. It has a broad spread of crown, which is often plaited for added elasticity, and a flexible visor. The collar is the shape which is high in the back, sloping low in front, with an opening for a smallish knot. The cravat is the narrow affair of foulard or poplin silk.



Hot weather suits of white flannel, white serge, and the like are perhaps not so much worn in this country as abroad. It is our habit to substitute a dark jacket with white trousers. Nevertheless, the vogue of all white is on the gain for knockabout and country usage. One of these suits is pictured. It is a three button, single breasted and patch pocketed with rather small, high lapels and cutaway front corners. The cut of both jacket and trousers is more loose than town clothes, as befits this sort of turnout for one's leisure moments. The shirt is white cheviot and the collar is of ditto stuff with a bow knot tie drawn high against the neckband.



Without a waistcoat, even in the thick of summer, some men would feel as incomplete as a sentimental song without June and spoon in it. These sticklers for the 'nth degree of conventionality may find to their liking waistcoats of silk, linen, or cotton like that illustrated here. Its suppressed waistline, peaked bottom points, together with the full chest and cut away scyes [armholes] lend to the garment a distinctive look. The wing collar, now by way of coming back, is set off with a long, narrow bow-knot tie having pointed ends.





Wool sport hose embroidered with a design favored by golf sticks cannot, to be sure, be termed a fashion. Rather are they a foible of the golfiac, who must cry his hobby to all who'll listen, and such golf hose can certainly be heard.

Light woolen hose for the links are not only procurable with feet, but also footless for those of us who cannot endure the warmth and friction of wool next to the skin. Lovat, green, brown, and gray heather blendings are most sought.

[Copyright: 1921: By Alfred Stephen Bryan.]

As a Matter of Fact.

By Guy Lee.

A fellow verse maker and I
Attended a feast of the soul;
'Twas classical, very, and quite literary,
And each of us shone in his role.
We personal-pronouned with vim,
And ego-orated in glee—
But I didn't listen to him
And he didn't listen to me.

Of course when the party was o'er
Each mutually lauded the other;
He insisted that I was a genius, and my
Reply was that he was another.
But the swap of well-wishes was grim
With irony, you will agree,
Since I didn't listen to him
And he didn't listen to me.

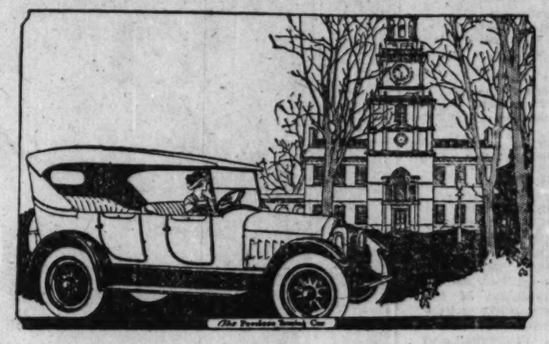
H

HAND-TAILORING breathes life into dead cloth. A STYLEBILT Suit looks as well the last day you wear it, as the first day you buy it.

The HILTON COMPANY
State Street, Corner Quincy
Clothes Shops in Principal Cities
NEWARK NEW YORK BROOKLYN PHILADELPHIA CHICAGO

H

PEERLESS



Analyze! Compare!

It's what you GET in a car, not the price you pay, that counts most—*performance on the road,* ability to *endure,* comfort, economy.

For superiority in all essentials, Peerless *costs you less* than any other high quality eight—because Peerless prices are based upon *former* low costs of buildings and machinery, and *present* costs of labor and materials.

Touring Car $2,990 Roadster $2,990 Coupé $3,680
Sedan $3,950 Sedan-Limousine $4,210

PRICES F. O. B. CLEVELAND: *War tax not included*

THE PEERLESS MOTOR CAR COMPANY, Cleveland, Ohio

LOAFING RANGE — ECONOMY — POWER — SPORTING RANGE

MAGNETIC MOTORS CORPORATION
DISTRIBUTORS
Phone Douglas 8710 2349 Michigan Avenue

MOTION PICTURE DIRECTORY

DOWNTOWN

ASCHER'S
ROOSEVELT
STATE near WASHINGTON opposite MARSHALL FIELD'S
ALL THIS WEEK
MOST DARING OF ALL SCREEN ACHIEVEMENTS!
RALPH INCE
In a Strange Story of Romance and Adventure, Revealing a Mystery That Has Puzzled Mankind Since the Beginning of Time!
"WET GOLD"
Famous Williamson Submarine Photograph Ocean Never Before Witnessed by Human Eye
STARTLING—SPELLBINDING ADDED ATTRACTION
BEN TURPIN
In His Latest and Greatest Scream,
"She Sighed by the Seaside"
ROOSEVELT SYMPHONY ORCHESTRA
HARRY L. ROGERS, Conductor
ROOSEVELT PRESENTATIONS:
ELIZABETH HAMILTON DUGGIN
Prima Donna Soprano
HARRY A. KOGEN, Concert Violinist
Continuous 9:30 AM To 1:30 PM
ICE COLD AIR

DOWNTOWN

JONES, LINICK & SCHAEFER
RANDOLPH
STATE and RANDOLPH
8:30 A.M. Continuous 12 P.M.
Sit in the Delightful Cool Atmosphere—
Always 69 Degrees—
and View
SEENA OWEN, E. K. LINCOLN and LILLIAN WALKER
in
Famous Players-Lasky Corporation presents
"The WOMAN GOD CHANGED"
A COSMOPOLITAN PRODUCTION
A Paramount Picture

DOWNTOWN

—Has daring moments.
—Teaches lesson of sex cleanliness.
—Entertains with Absorbing Love Story.
WOMEN ONLY
2:30, 4:30 and 6:45—CONTINUOUS
8TH WEEK
SOME WILD OATS
Always 69 Degrees Temperature
Washed Air Always Cool
MEN ONLY
11:30—12:45—8 and 9:30
BARBEE LOOP THEATRE
Monroe and Dearborn Streets
Dr. John Dill Robertson will speak tonight.

NORTH

LUBLINER & TRINZ
PANTHEON
Sheridan Road at Wilson
Entertainment for the Discriminating
"COOL PANTHEON"
Screen Version of NEIL BURGESS' Thrilling Rural Racing Drama
"The County Fair"
Featuring
WESLEY BARRY
HELEN JEROME EDDY & DAVID BUTLER
PANTHEON ORCHESTRA

SOUTH

BALABAN & KATZ
TIVOLI
COTTAGE GROVE at 63rd ST.
Balmy Mountain Breezes
PASSION
Starring POLA NEGRI
Stupendous Musical Specialties
Starting Tomorrow
ELSIE FERGUSON
In "Sacred and Profane Love"
CHARLIE CHAPLIN
In "A Dog's Life"
OUR FREEZING PLANT MAKES WARM AIR COLD

SOUTH

BALABAN & KATZ
WOODLAWN
858 E. 63RD ST.—MATINEE DAILY
TODAY ONLY
DOUG. MAC LEAN
—IN—
"ONE A MINUTE"
An Amusing Comedy
Incomparable
WOODLAWN SYMPHONY ORCHESTRA
—Starting Tomorrow—
PRISCILLA DEAN in
"REPUTATION"

WEST

LUBLINER & TRINZ
SENATE
Madison at Kedzie
CHICAGO'S FINEST ENTERTAINMENT
"COOLED SENATE"
ETHEL CLAYTON
AND
THEODORE ROBERTS
IN
"SHAM"
SENATE ORCHESTRA
Coming Tomorrow
THOMAS MEIGHAN, "Which Is and Unmarried"

NORTH

BALABAN & KATZ
RIVIERA
BROADWAY & LAWRENCE
Balmy Mountain Breezes
PASSION
Starring POLA NEGRI
Appropriate Musical Specialties
Starting Tomorrow
ELSIE FERGUSON
In "Sacred and Profane Love"
CHARLIE CHAPLIN
In "A Dog's Life"
OUR FREEZING PLANT MAKES WARM AIR COLD

SOUTH

STRATFORD
63rd at HALSTED
DELIGHTFULLY COOL—72 Degrees Always
WAS BARNUM RIGHT?
See
DOUG. MAC LEAN
—IN—
"ONE A MINUTE"
Also "HOLY SMOKE"
Novelties and Sparkling Musical Specialties
Coming July 4th for 7 Days
—Matinee and Evening—
Chicago's Own GENE GREENE
First and Only Appearance in Englewood

SOUTH

JACKSON PARK
STONY ISLAND AVE. AT 67TH ST.
ANITA STEWART
At Her Loveliest and Best in
"PLAYTHINGS OF DESTINY"
Pathe News Pollard Comedy

WEST

BALABAN & KATZ
CENTRAL PARK 3551 ROOSEVELT RD. (W. 12th St.)
Our Freezing Plant Makes Warm Air Cold
THOMAS H. INCE'S
Drama of Love, Intrigue and Adventure
"THE BRONZE BELL"

ATLANTIC 26TH AND CRAWFORD Cont. 1 to 11 P. M.
DOUGLAS MACLEAN
"ONE A MINUTE"

BROADWAY STRAND Roosevelt Rd. at Paulina St.
Pauline Frederick—"Salvage"
Starting Tom., Priscilla Dean, "Reputation"

HAMLIN 3826-36 W. Madison St. Matinee—2 to 11:30
PAULINE FREDERICK
"SALVAGE"

NORTH

BRYN MAWR Bryn Mawr Nr. Br'dway Matinee and Night
Pauline Frederick—"Salvage"
And the Greatest Comedy,
"HOLY SMOKE"

KEYSTONE 3012 SHERIDAN ROAD —Cont. 2 to 11 P. M.—
ELAINE HAMMERSTEIN
"THE GIRL FROM NOWHERE"
Edgar Comedy—"Edgar's Little Saw"

BUGG LINCOLN AND ROBEY CONT. 1:30 TO 11
PRISCILLA DEAN
"REPUTATION"

HOWARD N. W. "L" STATION AT HOWARD
TOM MIX
"A RIDIN' ROMEO"

JULIAN 918 BELMONT AVE. Matinee Continuous
Elaine Hammerstein, 'The Girl from Nowhere'

DE LUXE ON WILSON AVE. AT "L" STATION
Anna Q. Nilsson, "What Women Will Do"

PANORAMA Sheridan Rd. E. of Bdwy
Fatty Arbuckle, "The Traveling Salesman"

DEARBORN DIVISION and DEARBORN
Booth Tarkington's 'You Find It Everywhere'

WINDSOR CLARK NEAR DIVISION —Cont. 2 to 11 P. M.—
"PASSION"—ALL-STAR CAST

ARGMORE Argyle and Kenmore Ave. Matinee Continuous
BEBE DANIELS, "Two Weeks with Pay"

LUBLINER & TRINZ AMUSEMENT CENTERS

COVENT GARDEN 2653 N. Clark St. Mat. Daily
Eugene Walter's Play—"FINE FEATHERS"
Coming Thursday—"PASSION"

BIOGRAPH 2433 Lincoln Avenue Matinee Daily
Mary Miles Minter, 'Don't Call Me Little Girl'

VITAGRAPH 2133 Lincoln Avenue Matinee Daily
ANITA STEWART, "Playthings of Destiny"
Coming Wednesday—"PASSION"

KNICKERBOCKER 6217 Broadway
Eugene Walter's Play—"FINE FEATHERS"

PERSHING Lincoln at Wilson Matinee Daily
Cosmopolitan Production—"The Wild Geese"

LAKESIDE 4738 Sheridan Road
ETHEL CLAYTON—"SHAM"

FLLANTEE Devoed and Clark
Thomas Meighan, "The City of Silent Men"

SOUTH

LEXINGTON 1162 E. 63D STREET Cont. 2 to 11:30 P. M.
Goldwyn Superfeature—"SNOWBLIND"
Comedy and International News
Mat. Only—"The Diamond Queen"

KIMBARK 6240 KIMBARK AVENUE
Douglas Fairbanks "The Knickerbocker Bucka oo"

LINDEN 63D AND HALSTED STS. MATINEE DAILY
PRISCILLA DEAN, "REPUTATION"

MICHIGAN GARFIELD and MICHIGAN MATINEE DAILY
DOUGLAS MACLEAN, "One a Minute"

VERNON 61ST AND VERNON AVE. MATINEE CONTINUOUS
BETTY COMPSON, "Prisoners of Love"

E. A. R. WENTWORTH AVENUE AT SIXTY-NINTH ST.
ANITA STEWART, "Playthings of Destiny"

BUCKINGHAM
3319 NORTH CLARK STREET
CLARE WHITNEY—EUG. PALLETTE
JUNE ELVIDGE in
"FINE FEATHERS"
Added at Matinee—FRANK MAYO
in a 5 reel Feature
"THE MAGNIFICENT BRUTE"

LAKE SHORE Broadway at Belmont Matinee Continuous
CONSTANCE TALMADGE, "Lessons in Love"

EASTERLY Lincoln & Diversey Pkwy 1:30 to 11 P. M. Cont.
BEBE DANIELS, "Two Weeks with Pay"

KENMORE KENMORE AND WILSON AVES.
BETTY COMPSON, "PRISONERS OF LOVE"

REGENT 6746 SHERIDAN ROAD Matinee Continuous
ALICE JOYCE, "THE SCARAB RING"

ASCHER BROS

CHATEAU Broadway and Grace Street
MARY MILES MINTER
"DON'T CALL ME LITTLE GIRL"
5—Big Vaudeville Acts—5—Musical Specialties

ADELPHI 7070 N. Clark St. Cor. Estes Ave.
JUNE ELVIDGE—"FINE FEATHERS"

CAIO Clark Street and Balmoral Avenue
JUNE ELVIDGE—"FINE FEATHERS"

LANE COURT Clark and Center Streets
MARY MILES MINTER
"DON'T CALL ME LITTLE GIRL"

ROSEWOOD Montrose Boulevard at Lincoln Street
TOM MIX in "THE RIDIN' ROMEO"

SOUTH

ASCHER BROS

WEST ENGLEWOOD 63d and Ashland
Matinee Daily
DOUGLAS MACLEAN in "One a Minute"

COMMERCIAL 924 Street and Commercial Ave.
PAULINE FREDERICK in "SALVAGE"

COSMOPOLITAN 79th and Halsted Sts.
TOM MIX in "A RIDIN' ROMEO"

FROLIC 55th Street and Elli's Avenue
DOUGLAS MACLEAN in "One a Minute"

KENWOOD 1225 East 47th Street
DOUGLAS MACLEAN in "One a Minute"

METROPOLITAN 47th St. and Grand Blvd.
DOUGLAS MACLEAN in "One a Minute"

OAKLAND SQ. Drexel and Oakwood Blvds.
DOUGLAS MACLEAN in "One a Minute"

PEERLESS Oakwood and Grand Boulevards
ANITA STEWART, "Playthings of Destiny"

SOUTH

BRUNHILD & YOUNGS
SHAKESPEARE
Direction J. LAMM
43rd and Ellis—Matinee Today
CONSTANCE TALMADGE
"LESSONS IN LOVE"
LARRY SEMON—"THE HICK"

PEOPLES 47TH AT ASHLAND AVE CONTINUOUS 2 TO 11—
By Special Request
Starting Tomorrow, Priscilla Dean, "Passion"
CHARLIE CHAPLIN
"THE KID"

NEW REGENT Halsted at 69th St. Cont. 2 to 11 P. M.
BEBE DANIELS
"TWO WEEKS WITH PAY"

HYDE PARK 5314 LAKE PARK AVE.
CHARLES RAY, 'The Dividend'
Sunshine Comedy—Fox News—Mutt and Jeff

HARVARD 63D ST. & HARVARD AV. CONT. 2 TO 11:30
THOMAS MEIGHAN
"THE CITY OF SILENT MEN"

DREXEL 858 E. 63d St., Bik. E. of Cottage Grove—Matinee Daily
PAULINE FREDERICK
"SALVAGE"

ASCHER BROS

WEST ENGLEWOOD 63d and Ashland
Matinee Daily
DOUGLAS MACLEAN in "One a Minute"

COMMERCIAL 924 Street and Commercial Ave.
PAULINE FREDERICK in "SALVAGE"

COSMOPOLITAN 79th and Halsted Sts.
TOM MIX in "A RIDIN' ROMEO"

FROLIC 55th Street and Ellis Avenue
DOUGLAS MACLEAN in "One a Minute"

KENWOOD 1225 East 47th Street
DOUGLAS MACLEAN in "One a Minute"

METROPOLITAN 47th St. and Grand Blvd.
DOUGLAS MACLEAN in "One a Minute"

OAKLAND SQ. Drexel and Oakwood Blvds.
DOUGLAS MACLEAN in "One a Minute"

PEERLESS Oakwood and Grand Boulevards
ANITA STEWART, "Playthings of Destiny"

SOUTH

HARPER
Harper Ave. at 53rd—Cont. 2:30 to 11:30 P.M.
PAULINE FREDERICK
"SALVAGE"
Also Latest CLYDE COOK Comedy
"THE GUIDE"
HARPER CONCERT ORCHESTRA

VISTA 47TH & COTTAGE GROVE AV.—CONT. 2:30 to 11 P. M.
Mary MacLaren
"The Wild Goose"

NEW PARK 51st St. and Calumet Ave. —Cont. 2 to 11 P. M.—
DeMille's "What Every Woman Knows"
Mat. Only—"The Sky Ranger"
Coming Tuesday—Vaudeville Nite

20TH CENTURY 4708 PRAIRIE AVE.
GRACE DARMOND
"THE BEAUTIFUL GAMBLER"
Tomorrow—Vaudeville Nite

WEST

MARSHALL SQUARE 22d St. and Marshall Blvd.
Pauline Frederick—"Salvage"
Start Tom., Priscilla Dean, "Reputation"

GOLD 3411 ROOSEVELT ROAD MATINEE DAILY
Wm. Fox Presents "HEARTS OF YOUTH"

MADLIN MADISON STREET NEAR LINCOLN STREET
VIOLA DANA, "HOME STUFF"

ASHLAND MADISON STREET NEAR ASHLAND BOULEVARD
SHIRLEY MASON, "THE MOTHER HEART"

LUBLINER & TRINZ AMUSEMENT CENTERS

PARAMOUNT 2643 Milwaukee Avenue Matinee Daily
ETHEL CLAYTON—"SHAM"

WILSON Madison and Western Matinee Daily
Mary Miles Minter, 'Don't Call Me Little Girl'

WEST END 121 N. Cicero Avenue
DOUGLAS MACLEAN—"ONE A MINUTE"

MADISON SQUARE 4738 Madison
EDITH STOREY—"BEACH OF DREAMS"
Also Al St. John—"Hayseed"

CRAWFORD Crawford and Madison Matinee Daily
DOUGLAS MACLEAN—"ONE A MINUTE"

WEST

ASCHER BROS

CROWN Division Street at Ashland Avenue
VIOLA DANA in "HOME STUFF"

PORTAGE PK. Milwaukee Ave. at Irving Park Blvd.
The Home of Good Music
FLORA MAE HACKETT
TRIBUNE $10,000 BEAUTY
IN PERSON
TOM MIX in "A RIDIN' ROMEO"

TERMINAL Lawrence and Considine
TOM MIX in "A RIDIN' ROMEO"

FOREST PARK

FOREST PARK 7526 W. MADISON MATINEE 2-4 P. M.
MARY MILES MINTER
in "Don't Call Me Little Girl"

AUSTIN

PLAISANCE 466 N. Parkside Ave. Mat. Cont. 2 to 11 P. M.
NAOMI CHILDERS
"COURAGE"

ORCHESTRA HALL
216 S. MICHIGAN AVE.
CONTINUOUS—12 NOON TO 11 P. M.
LAST TIMES TODAY
"THE MASK"
Mystery! All-Star! All-Thrill!
COMING TOMORROW
THE
"GOLDEN SNARE"
JAMES OLIVER CURWOOD'S
Thrilling Story of the Far-North Country
A Royal Northwest Sergeant on a Man-Hunt!
You Have Read the Story
See the Picture
ALL SEATS 55c BALCONY
ALL TIMES MAIN FLOOR

JONES, LINICK & SCHAEFER
McVICKERS CONTINUOUS VAUDEVILLE
11 A. M. TO 11 P. M.
POPULAR PRICES
Biggest Show in Town!
ALICE LAKE
In First Showing of Her Latest Picture,
"Over the Wire"
8 Big Acts 6 Reels Pictures
Theater Temperature Always 69 Degrees

JONES, LINICK & SCHAEFER'S
ORPHEUM State nr. Monroe
8 a.m. to 12 p.m.
Wallace Reid
In His Latest Paramount
"TOO MUCH SPEED"
TEMPERATURE NEVER ABOVE 69 DEGREES

BAND BOX MADISON STREET NEAR LA SALLE
TEXAS GUINAN
"THE SHE WOLF"

JONES, LINICK & SCHAEFER
ROSE 63 West Madison EXCLUSIVE SHOWING
WILLIAM FARNUM
"THE RAINBOW TRAIL"

ALCAZAR 69 West Madison EXCLUSIVE SHOWING
WILLIAM RUSSELL
"CHILDREN OF NIGHT"

BOSTON 21 N. Clark Street EXCLUSIVE SHOWING
BUCK JONES "Straight from the Shoulder"

STATE-LAKE ORPHEUM CIRCUIT
VAUDEVILLE EXCLUSIVE PHOTOPLAYS
WEEK BEGINNING MONDAY, JULY 4
Eugene O'Brien
in "IS LIFE WORTH LIVING?"
At 11:15 a. m., 2:05, 4:50 and 10:30 p. m.

CASINO 58 W. MADISON
CONSTANCE TALMADGE
"THE GIRL FROM TIMES CLAIM"

ART AND ARCHITECTURE

At Art Institute—the Kimball and Palmer Collections

By Eleanor Jewett.

Fields of yellow buttercups
Danced one summer day—
A golden song of cheerfulness
Beside a dusty way.

Throngs of yellow fireflies
Danced one summer night—
A gleaming hint of happiness
Beside a river white.

Buttercups and fireflies
Through the moonlight pale
Swing their golden cadences
Beside the camping trail!

THERE are now occupying the places of honor in the galleries of the Art institute the two collections of important canvases which each year have served to make our art summers as brilliant as the more chameleonlike exhibits of the winter make those more active months of interest to us. The two collections are those of Mrs. W. W. Kimball and of Mrs. Potter Palmer. One cannot speak, as one should, of these figures of Chicago society in the past tense. Their vivid interests keep them still alive to us.

Who can look at the portrait of Mrs. Potter Palmer painted by Zorn and realize that death has silenced that golden tongue, has quenched that eager spirit, has rendered useless all that gracious charm of manner and person which gave its mistress the willing homage of countless persons, each in his own orbit of importance? It is a difficult realization to make. Much rather would we dwell on the other reflections which the portrait inspires.

For example, the interesting tale that attaches to the painting of the picture. Do you remember? It seems that Zorn was fond of riding, and while he was staying in Chicago he insisted on trying a new mount nearly every day on what were then our wooded bridle paths. One morning his horse threw him, injuring his right wrist severely. He was engaged at the time on this portrait of Mrs. Palmer. What should he do? His answer was simple. He shifted his brushes to his left hand and painted the portrait left-handedly, his power as a painter being lessened not a whit by this feat of legerdemain.

At the time of Mrs. Palmer's death criticisms were invited in regard to her collection of paintings. The one which has lingered longest in my memory is this, made, I believe, by Ralph Clarkson, himself a painter of note. Mr. Clarkson said: "This collection contains the fewest poor paintings of any I know of." Which, though negative, is yet most excellent praise.

Mrs. Palmer, and Mr. Palmer, too, during his lifetime, was always interested in art. She was helped in the gathering together of her paintings by the best advice of her day. She consulted artists and art critics here and abroad. Some paintings, however, were purchased for their own merit—because they appealed to either Mrs. Palmer or her husband.

The most amusing story of this purchasing by preference is the story of the buying of the Manets. Mr. Palmer enjoyed these, and bought them, though for a long while Mrs. Palmer could see nothing good in them, and they were consigned to the unvisited depths of his dressing room.

Included in the present group of Potter Palmer paintings at the Art institute, paintings which, by the way, may come into the permanent possession of the institute in accordance with a bequest made in Mrs. Palmer's will, are two canvases by Manet, four by Jean Francois Millet, a lovely academic Puvis de Chavannes, and others by Pissarro, Raffaelli, Degas, Delacroix, Lerolle, Cazin, Corot, Bastien-Lepage, Besnard, Renoir, Sisley, Troyon, Zorn, George De Forest Brush, Mary Cassatt, George Hitchcock, Eastman Johnson, Jongkind, Anton Mauve, Garl Melchers, and Whistler.

In all there are sixty canvases in the Potter Palmer collection, and there are also a few water colors. As may be seen by reading over the names of the artists mentioned above, the majority of the paintings are by Frenchmen, and most of them belong to the nineteenth century. It is an impressive and beautiful collection, one worthy of ranking with the best of any land. Chicago owes a great debt to those of her citizens who can, and do, bring as much of loveliness and interest to her smoke begrimed portals as was brought by Mrs. Palmer, and is being brought in the present by other art loving collectors.



A graceful design showing the ability of the students of the art school of the Art institute to master the rules of composition. This is but one of a number of charming panels in the school exhibit, which will close July 15.

The Mrs. W. W. Kimball collection is possibly better known to the most of us, as it has been hung for the last two summers in the institute. There is a bit of pathos about the presence of the paintings now in the gallery. During the last years of Mrs. Kimball's life she was not strong mentally. Her pictures, in spite of her enfeebled condition, remained to her an enduring source of pleasure. She missed them sadly when they were not in their accustomed places in her home. For some reason—the facts of the case have slipped me—they were left in the institute at a time other than during Mrs. Kimball's absence from the city. So disturbed did she become at her vacant walls that the pictures had to be brought back home to comfort her. Now, in consideration of her wishes, they may remain always in the permanent collection of the Art institute. She will not miss them any more.

Most lovely in this group of paintings is the lily pond by Claude Monet. This mention of it made some time ago is not out of place here: "Like a fleet of fairy shallops, crystal and gold, the blossoms swing at anchor among the green pads. A thin, gray film clings to the placid surface that shows faintly blue under its cloak. In the still depths rustle the soundless shades of the forest trees that guard, unseen, the beauty of the pool."

Certain stately portraits that are impressive in their dignified charm are "Lady Sarah Bunbury," by Sir Joshua Reynolds; "The Countess of Bristol," by Gainsborough; "Lady Francis Russell," by Romney, and "Miss Wolff," by Sir Thomas Lawrence.

The "Portrait of the Artist's Father," by Rembrandt, was painted in 1630, and it is said that Mrs. Kimball paid $110,000 for it. The purchase of "The Peasant Girl with Sheep," by Jean François Millet, was one of the sensations of the season in the art dealers' world some years ago. The portrait of the late W. W. Kimball by Ferrari has been kept by the heirs, but a copy of it is to hang in the gallery known as "The Mr. and Mrs. W. W. Kimball Room."

Among the other paintings in this collection are "Stokes by Neyland," by John Constable; "Dutch Fishing Boats," by Turner; "Landscape with Nymphs Bathing," by Corot; "Cattle," by Van Marcke; landscapes by Gainsborough and by Ruysdael; "In the Woods," by Dlaiz, and various other pictures by the French masters, Maufra, Moret, Pissaro, Sisley, and D'Espagnat.

The Applied Arts summer school at the Francis Parker summer school will be held beginning last Monday until July 16.

In Evanston the summer school of landscape architecture will continue until July 15. This is proving of great interest. The lectures are given by Ralph Rodney Root, Noble P. Hollister, and Earl H. Reed Jr.

Exhibitions at the galleries:

Art institute—Art Student league exhibit. Art school annual exhibition. Potter Palmer collection of French impressionists and line engravings by German and Italian primitives. The W. W. Kimball collection. Clarence Buckingham collection of etchings by Rembrandt. Bryan Lathrop collection of Whistlers and other fine prints.

Abbott's—Water colors and prints.

Ackermann's—Portraits. Water colors by James Thorpe.

Anderson's—Landscapes by Americans.

Artists' guild—Artistic handicrafts by Charles Herbert.

Bryden's—Landscapes by Royal H. Milleson and midwest artists.

Califano & Johnson's—Italian paintings and pictures by Prof. E. Reupke.

Carson Pirie Scott & Co.—Pictures by Hovsep Pushman and Chicago painters.

Craig shop—Italian linens and weavings. Rugs from Labrador.

Florentine shop—Italian paintings. Laces and brocades.

Ho-Ho shop—American glass and importations.

Hoops'—Bronzes, tiles, vases, Italian mantels, and Bohemian luster.

Marshall Field & Co.—Modern mezzotints with color.

Mori's—Oriental arts from B. C. periods to the eighteenth century. Japanese prints, temple brocades. Hiroshige.

Neoma Nagel—Paintings.

Newcomb-Macklin's—Paintings and water colors.

O'Brien's—Paintings of Spain by Max Kuehne and Walter P. Palmer.

Watson & Walton—Antiques and reproductions.

Young's—Paintings by American masters.

Slams of Life

By J. P. McEVOY

THE EVER-LOVIN' RAVEN BLUES.

(Being another transposition for McEvoy's Jazz Band. The original in the case is the well known Raven Rag, by Edgar Allen Poe. The audience will please remain seated during the performance, but in case the house is pinched, they may choose the nearest exits now and walk—do not run.)

Once upon a midnight dreary (Who-o-o-o-o!)
I was weary, O, so weary (Who-o-o-o-o!)
And I heard a rapping (rappety! . . . rap! . . . rap!)
Like a feller slapping (slappety! . . . slap! . . . slap!)
And I hollered, "Whathehell there.
Why d'ya s'pose I have a bell there?
Gwan away or I'll call a cop.
Stop. Stop. I say, stop."
But he never stopped no more. (Rap.)
Never, nevermore. (Rap.)
Stop. (Rap.) Stop. (Rap.)
Stop, or I'll call a cop. (Rap.)
Who are you that's misbehavin'?
"O it's me, your lovin' raven,
Let me in or I'll bust the door,
I'm your ever-lovin' raven,
Dippy little, zippy little,
Lovin' Mississippi little
Edgar Allen Poe Bird,
Your little, O-you-know bird,
Beating at your door . . . beating at your door. . . .
Ullalume! (Boom. . . . Boom.)
Ullalume! (Zoom. . . . Zoom.)
Ullalume! Ullalume! Ullalume!
(ZOWIE.)

For I've got the blues.
(He's got the blues.)
I've got the Raven Blues——
The little lost Lenore Blues,
The Never-Nevermore Blues.
I'm ravin', I'm cravin'. (Bing. . . . Crash. . . . Bing.)
For my ever-lovin' raven. (Whing. . . . Zam. . . . Zing.)
Lenore! (Yoo-hoo.)
Lenore! (Whoo. Whoo.)
What's all the shootin' for?
What's all the hootin' for?
There's only one Lenore . . . only one Lenore——
That's all there is—there isn't anymore.
Ullalume! (Boom. . . . Boom.)
Ullalume! (Zoom. . . . Zoom.)
Ullalume! Ullalume! Ullalume!
(WHAM.)

FARM and GARDEN

Back Yard Farmers Learn A B C's at Open Air Schools

By Frank Ridgway.

GEORGE J. SCHOPPE, Washington park gardener, admits that his attitude toward dirt farming many years ago, when he left the farm to go to the city to work, was not different from that of other farm boys. He hated hoes, chopping axes, pitch forks, and muley-cultivators worse than anybody in the whole neighborhood, he thought, and the quiet peaceful farm was no place for an ambitious youth of his type.

Throwing his hoe against a rail fence hard enough to snap the handle in two, after he had been hacking all day at big jimpson weeds, George Schoppe, still in his teens, dug out for the city to see about some of the jobs of which he had dreamed. He tried them all—railroads, machine shops, grocery stores, barber shops—and made good at everything he tried, but he soon found that he disliked the picks, hammers, scales and razors of the city worse than he did the hoes, axes, pitchforks and muley-cultivators of the farm. He discovered what he really liked best—farming.

Miniature Farm in the City.

While he still lives in the city he is not weighing and wrapping groceries; neither is he catering to the whims of some customer wanting a real close shave, an extra hot towel, or a marcel wave. He is farming right in the heart of the city.

For more than thirty years, Mr. Schoppe has been gardening. He has been in charge of the Washington park demonstration vegetable garden for four years. Thousands of people from all parts of the city come every year to visit his miniature farm of one and a fourth acres on the Midway at 59th street. Last year, approximately 10,000 people visited the garden, which has been frequently referred to as Schoppe's open air school for gardeners. They not only come to get first hand information about how to run their gardens but to listen to some of the school head's simple philosophy, possessed only by those who work with soil and plants as Mr. Schoppe does.

Learning Garden A B C.

With the hundreds of school children and amateur home gardeners who come to ask him questions about plants and bugs, Mr. Schoppe is the original "man with the hoe." Today thousands of gardens are being grown according to his methods of planting and cultivating. Between 400 and 500 school children frequently visit his garden during week ends. Here they become familiar with the different kinds of vegetables, learn how to plant and care for the various crops, from the time the seed are put in the ground until the vegetables are harvested. Many who live nearby visit the garden daily throughout the growing season.

The garden is conducted for the benefit of beginners in gardening, enabling them to become so familiar with the different kinds of common vegetables that they can recognize them at a glance. They not only learn the difference between eggplant and rhubarb or kohlrabi and cabbage, but they learn how to plant, hoe, water, thin, and protect the crop from the ravages of insects. In other words, they learn the A B C's and X Y Z's of gardening.

Too Many Lose Interest.

After making a careful study of the city gardener's problems for twelve seasons in succession, Mr. Schoppe has come to the conclusion that most of the failures among home gardeners are due to a lack of interest in their work. "If a man does not like to work in a garden he is wasting his time in attempting to raise vegetables," he said. "Too many of our gardeners in the city start out in the spring with a great deal of enthusiasm but lose interest in the work when the days begin to get hot and the plants need attention most. About this time of the year I notice that many begin to lose interest in their gardens, and it is from the first of July to the last of August that plants need the most attention."

Mr. Schoppe's big class of 10,000 gardeners is now being carefully trained in the methods of caring for the vegetables in hot weather. They pour in and out of the garden from early morning until late in the evening to ask questions about watering, thinning, and cultivating.

Water After Sundown.

Turning on the water to demonstrate a few of his tricks of watering plants, Mr. Schoppe said: "I never turn the hose on beans, tomatoes, egg plants, peppers, melons, cucumbers, squashes, or pumpkins when the sun in shining. As a general rule I try to water my garden between sundown and dark. It is usually safe, however, to water sweet corn, carrots, beets, parsnips, Swiss chard, parsley, and celery when the sun in shining. I make an exception in watering beans, pepper, and the vine crops. After a heavy dew I spray the plants in the morning. The dew collects in drops on the leaves and the hot sun heats the water and burns the foliage. Spraying prevents the burn spots from forming on the leaves.

"This is the best way to soak the ground around such plants as beans and tomatoes," said Mr. Schoppe as he bent over to place the water hose between the rows. "I allow the water to run slowly and keep pulling the hose along the row as the soil becomes thoroughly soaked. Sometimes I sprinkle cabbage plants at noon. This does not seem to injure the leaves, and I find it helps to keep the insects in check.

"Less water is needed where less cultivation is practiced. By keeping the ground level instead of throwing it up in hills or ridges around the plants and working the soil regularly the moisture will be held in the soil much better. Where there are ridges and hills and a crust on top, the water not only runs away from the plants and off the land but it does not soak in freely, and the plants suffer.

"Many back lotters make the mistake of elevating the soil around the plants six or eight inches. This increases the evaporating surface besides interfering with watering. Because of their broad leaves, extensive development of vines and the formation of good sized fruits, the vine crops, such as the cucumber, squash, pumpkin, and melon must have an enormous amount of water."

SALE OF ONE MILLION DOLLARS' WORTH OF NOTHING BUT GOVERNMENT MERCHANDISE

We believe we are the only firm in America able to place on sale a million dollars' worth of diversified government goods—every dollar's worth bought of the United States government WAR and NAVY Departments.

We are an exclusive army goods store and feel confident that our carrying practically nothing but army goods is the reason for our having grown to such a commanding position.

Big Stocks—Variety—Lowest Price Obtainable—that's the reason why we've become

The Largest Army Goods Store in the United States

NAVY SHOES New Navy Dress Shoes; solid oak soles and heels; black; all sizes. Original cost over $6.00, **3.45**

GOVERNMENT **BEDS** Liberty Steel Collapsible Beds, 2 ft. 6 in. by 6 ft. 2 in. **$2.50**

GOVERNMENT **GILLETTES** New; complete with khaki kit and six blades, **1.35**

GOVERNMENT **Underwear** Summer Weight Shirts and Drawers, All Sizes **20c**

GOVERNMENT **BREECHES** All as good as new; all sizes; khaki color. Original cost to the Government about $4.00 a pair, **45c**

GOVERNMENT **Cigarettes** Turkish Trophies 10 to the Package **100 for 65c**

GOVERNMENT **Blankets** All Wool—Olive Drab Original cost about $10 **$2.50**

GOVERNMENT **Restaurant Tables** or Kitchen Tables; white top; extra heavy, substantial legs. Size 48x30, **1.95**

GOVERNMENT **Riding Breeches** New—Original Cost Over $6 **$1.50**

GOVERNMENT **Wheat-Hearts** Quaker "Wheat-Hearts" Breakfast Food; each carton weighs net 1 lb. 12 oz. Original cost to the Government about 20c, **6c**

GOVERNMENT **Shredded Wheat** The Standard 18c Quality **8c**

GOVERNMENT **HOMINY GRITS** Weight, net, 1 lb. 8 oz. Cost the Government over 20c, **6c**

GOVERNMENT **PEPPER** Cayenne Pepper, in ⅛ lb. tins. Cost the Government about 40c lb., Price, per tin, **9c**

GOVERNMENT **TENTS** "Pup Tents," or Shelter Halves—khaki, waterproof; original cost to the Government about $8.00, **2.95**

GOVERNMENT **BACON** 12 lb. cans. Original cost over $3.00, **1.75**

GOVERNMENT **Mosquito Tents** New, perfect; there's actually $6.00 marquisette in each, **89c**

GOVERNMENT **HAVERSACKS** Khaki color. Original cost about $2.00, **35c**

GOVERNMENT **DESKS** Quarter-Sawed Oak Office Desks. Size 30x60; 7 drawers; flat top, **12.75**

GOVERNMENT **MEDICAL CABINETS** All steel; white enamel. We believe they cost the Government $42 each, **8.75**

GOVERNMENT **FIELD GLASSES** New; French government. We believe they paid over $25.00 for them, **9.75**

GOVERNMENT **Raincoats** Reclaimed; perfect; khaki color; all sizes Original cost was around $10.00, **1.85**

GOVERNMENT **Hammocks** Duck, white, as good as new; complete. Original cost to Government about $7.50 each, **2.50**

GOVERNMENT **CANTEENS** New, aluminum; perfect. Cost the Government over a dollar, **45c**

GOVERNMENT **LAUNDRY BAGS** Or Barracks Bags; perfect. Extra size; white, blue or khaki, **25c**

GOVERNMENT **ROCKERS** New Fiber Rockers or Chairs, spring cushions; cushion back; in beautiful colorings, **9.75**

GOVERNMENT **DESKS** Double Pedestal Quartered Oak Typewriter or Office Desk. Six drawers, **22.50**

GOVERNMENT **MESS KITS** New, aluminum, with handles and covers; cost the Government over $1.00 each, **25c**

GOVERNMENT **TEA** India, Ceylon, Java Tea, in ½ lb. sealed tins; the Government paid 78c a pound, can, **22c**

GOVERNMENT **LEGGINGS** New, canvas, regulation style; khaki color. We believe these cost the Government over a dollar, **50c**

GOVERNMENT **PONCHOS** Khaki color, perfect. We believe these ponchos cost the Government about $7.50 apiece, **1.05**

GOVERNMENT **PEARS** No. 3 size Kiefer Pears. We believe Kiefer Pears in No. 3 cans sell for about 35c a can, **12c**

GOVERNMENT **CANDY** Pure Butter Scotch, in pound boxes, thin bars, **23c lb.**

GOVERNMENT **CANVAS COTS** The famous "Gold Medal" brand; fold up into a few inches, **2.50**

GOVERNMENT **JAM** In glass jars, Tee-Kay brand, 14 oz. jars, **18c**

GOVERNMENT **SOUPS** No. 1 tall can Tomato and Vegetable, a big value for **7c**

GOVERNMENT **PEARS** Evaporated, original cost about 40c a lb.; price, pound, **15c**

GOVERNMENT **TENTS** 16x16 ft. pyramidal top. Heavy khaki drill; must have cost the Government over $85, **$25**

GOVERNMENT **Tomatoes** No. 2 size cans, solid pack; we believe the government paid about 20c a can, **8c**

GOVERNMENT **APRICOTS** Large No. 2½ size can, in heavy syrup, **18c**

GOVERNMENT **PINE-APPLE** "Honolulu Lady," grated Hawaiian, No. 2 size cans, **24c**

GOVERNMENT **Mincemeat** New England Mincemeat; can weighs net two lbs. 7 oz.; price, pound, **12c**

GOVERNMENT **CRACKERS** Bent's Cold Water Biscuits, large 40c package for **15c**

GOVERNMENT **Razors** The $2.00 Gem—complete with Blades and Sharpener **55c**

GOVERNMENT **SOAP** Pure White Cocoanut Oil Floating Soap, laundry, toilet or bath, **5c**

GOVERNMENT **Silverware** New—knives, forks, tea and table spoons, **6c**

GOVERNMENT **Raincoats** New—all sizes, and shapes. Original cost up to $15, **5.00**

GOVERNMENT **BACON** Armour's "Veribest" Brand Breakfast Bacon, 9 oz. cans, cost to the Government about 50c, **25c**

GOVERNMENT **BRUSHES** Hair, clothes, whisk, shaving, and scrub brushes. Reclaimed, **5c**

GOVERNMENT **Bl'kberries** In syrup, No. 2 size can; we believe they cost today about 40c a can, **22c**

GOVERNMENT **LEGGINGS** New spiral puttees; cost to the Government about $3 a pair, **95c**

GOVERNMENT **SOAP** Pure Spanish Castile Soap, white, 4 lb. bar for **1.10**

GOVERNMENT **CAPS** Overseas all wool regulation caps, original cost about $1, **19c**

GOVERNMENT **LEGGINGS** Reclaimed, canvas, not in the best of shape, but usable, **10c**

GOVERNMENT **SHOES** Each Shoe Reclaimed—new oak soles and heels. Mate them up yourself for **65c**

GOVERNMENT **TOWELS** New small size Huck Towels; bleached, soft finish; red border, **6 for 49c**

GOVERNMENT **SilkFloss Mattress** New, real Japanese Kapok filling; A. C. A. blue striped coverings; size 2.6x6.2, **4.95**

GOVERNMENT **Officers' DressShoes** New cordo tan leather, soft toes, rubber heels. The equal of most $10 to $12 shoes, **5.45**

GOVERNMENT **PEACHES** In heavy syrup; large No. 2½ size can, **20c**

GOVERNMENT **SHIRTS** All wool—as good as new, olive drab; in sizes up to 17½. We believe they cost the Government from $4 to $6 a shirt, **95c**

GOVERNMENT **Officers' Puttees** New cordovan leather, all sizes, dark tan; the equal of the $10 to $15 grade, **3.50**

GOVERNMENT **SYRUP** 5 lb. can pure Golden Syrup; we believe it's actually worth about $1 a can, **35c**

GOVERNMENT **Bandoliers** Khaki color, just to get rid of them; each, **1c**

GOVERNMENT **Silverware** Reclaimed Knives, Forks, and Tablespoons, dozen, **30c**

GOVERNMENT **Overcoats** New; old blue issue; with capes, **9.95**

GOVERNMENT **Shipping Bags** Practically new; heavy drill, **1.00**

GOVERNMENT **CORNED BEEF** No. 2 size cans all standard packs, **18c can**

GOVERNMENT **Standard All-Wool Shirts** New, all sizes, **3.75**

GOVERNMENT **Binoculars** French make; 5½ power; with case, compass, straps, etc., **13.75**

GOVERNMENT **ARMY SHIRTS** New Khaki Shirts; all sizes; each, **95c**

GOVERNMENT **Lee Union-Alls** Reclaimed—Khaki; all sizes; each, **1.19**

GOVERNMENT **APPLE BUTTER** In jars; net weight 1 lb. 3 oz., **25c**

GOVERNMENT **APPLE JELLY** In jars; net weight 1 lb. 8 oz., each, **25c**

GOVERNMENT **CANDY** Assorted chocolates; in 1 lb. tins. Cost 80c a lb., **35c**

GOVERNMENT **Wool Underwear** Shirts and Drawers, in all sizes, **50c**

GOVERNMENT **Corn Flakes** Quaker Toasted Corn Flakes **5c**

GOVERNMENT **HIP BOOTS** New; all sizes, Best quality; pair, **3.50**

GOVERNMENT **HOB-NAIL SHOES** New; not all sizes; original cost about $7.50 pair, **3.75**

GOVERNMENT **JACKETS** Reclaimed—An ideal work jacket; khaki color, **35c**

GOVERNMENT **ENAMELWARE** Cups, Saucers, Plates, etc.; reclaimed, **5c**

GOVERNMENT **SADDLE SOAP** Hollingshead brand; not in the best of condition, **4c**

GOVERNMENT **COMFORTERS** Reclaimed, perfect, for loading pads, **1.75**

GOVERNMENT **BEDS** Practically new, Sandwich Steel Beds, **1.50**

GOVERNMENT **Marching Shoes** New; tan; all sizes; pair, **3.45**

GOVERNMENT **New Underwear** Summer weight Balbriggan Shirts and Drawers, **40c**

GOVERNMENT **Mackinaws** Sheep lined; reclaimed; perfect; all sizes, **4.95**

GOVERNMENT **Mackinaws** Blanket lined; perfect; all sizes, **2.45**

GOVERNMENT **WOOL HOSE** Reclaimed, light weight, fair condition, pair, **5c**

GOVERNMENT **PILLOWS** New, 3 pound Feather Pillow, beautiful ticking, **95c**

GOVERNMENT **ROASTING PANS** Large size, original cost about $5 each, **25c**

GOVERNMENT **Wool Breeches** Reclaimed Olive drab; good condition, **1.00**

GOVERNMENT **DESKS** Combination Executive and Typewriter. Solid plank top; 30x60 inch, **35.00**

GOVERNMENT **Wool Trousers** Reclaimed—all-wool, olive drab; perfect, **1.95**

GOVERNMENT **HUCK TOWELS** New, large size; red border, 6 for **89c**

GOVERNMENT **TYPEWRITERS** L. C. Smith & Bros.—practically new, **45.00**

GOVERNMENT **SHOVELS** Reclaimed—Long Handle Shovels and Spades, **75c**

GOVERNMENT **Auto Work Benches** With 2 drawers, plank top and Yale lock, worth about $40.00, **12.75**

GOVERNMENT **Twentieth Century WATER COOLERS** **8.75**

Store open evenings till 9 o'clock. We refund on all unsatisfactory purchases.

Out of Town Mail Orders cheerfully accepted when accompanied by remittance. All parcel post shipments must include sufficient to cover postage.

GOVERNMENT **LEADING HORSE STRAPS** **50c**

GOVERNMENT **FACTORY TABLES** 5 ft. by 3 ft., solid top, **5.75**

GOVERNMENT **BLANKETS** New, dark brown, extra large size; wool nap, ea., **1.50**

GOVERNMENT **OYSTER CRACKERS** Regular 12c sealed package, for **5c**

GOVERNMENT **Fire Extinguishers** Extra large size, fair condition, **2.50**

GOVERNMENT **Klearflax Linen Rugs** 30x60, 27x54 and 36x72, **2.00**

GOVERNMENT **WORK HATS** Reclaimed—khaki and navy, **5c**

GALLANT Mercantile Company (The Largest Army Goods Store in the United States) 508-510 S. Wabash Av.

MOTORDOM

Hoosier Highways Threatened With Patchwork Policy

Second Class Roads Are Proposed in New Program

BY J. D. JENKINS.

INDIANAPOLIS, Ind.—[Special.]—There's something wrong in Hoosierdom, and the men who can best read signs on the modern trail say it is the the state's road policy. The policy calls for gravel—tons and pits of it—to bury the splendid old highway system that measured up, before the motor age, with Riley's delightful poetry and the scenery in Brown county.

The highway situation, seen from the steering wheel and after exhaustive inquiry among the engineering brotherhood, corresponds rather closely to the roads fiasco in Illinois, with this exception: Indiana is facing the new highway transportation era with a gigantic network of old stone roads as a working basis, while Illinois is combatting progress with leagues of mud.

Here the policy, condemned by the leading engineering minds of the country, proposes to use gravel surfacing and maintenance patrol for the perpetual patching of arteries which have positively failed under the crowding wheels of modern motor cars. It favors the building of cheap roads with material available in almost every part of the state and the eternal repairing of them to keep wheels moving in open seasons of the year. In Illinois the policy to date has been the collection of huge highway sums to complete an ideal system of paved highways and then to spend the months made for highway building in long and fruitless arguments against the cost of the improvement.

"We propose in the next ten years," said Gov. Warren T. McCray, "to cover the state with gravel roads and then to take care of them, thus conserving the people's money. It is a new policy, but one we intend to carry through despite opposition. I will admit that hard surfacing is needed on a few of the roads that are heavily used, but we do not intend to spend all of our money for expensive paving when no one knows how long the investment will last. A properly maintained road is better anyway and will save money all around."

"Fair reading, but all wrong," is the concensus of opinion among Indiana highway authorities on the governor's stand.

"In the first place," declared one engineer who is known nationally as a conservative and highly efficient road builder, "there isn't an organization in the world that can hold a gravel road in shape between March and September under heavy traffic. Ride over almost any Indiana gravel road for the proof. If we had the money that has been put into the building and the upkeep of some of our natural surfaced roads, we could pave 'em with gold. And yet, right now, we have cheap roads, good a few weeks each year and passable at the best in the other seasons.

"The maintenance men want gravel roads, of course. This type makes their jobs for them. We should profit by the millions spent for progressive experimenting in other states. We have plenty of examples of wonderful service and low upkeep costs of permanent pavements in Pennsylvania, in California, Wisconsin, and the states where people have been quick to take advantage of the new highway age.

"Road building is no longer an experiment. It is a fact and vital to the life in any state. Gravel surfacing on any road in a primary state system is recognized the world over as nothing more than an excellent makeshift and temporary relief, but the system that uses this temporary surfacing as a basis is one crammed with nothing but woe."

A ride over any one of the main trunks from Chicago to the Hoosier capital is sufficient argument against the gravel fallacy. A month ago the run was a delight if made in good weather. Today it is a long succession of holes and loose footing. Compared to the usual dirt road, both the Jackson and Adeway highways are excellent. It is true that table smooth gravel will be found in two, five, and ten mile stretches where truck traffic has not cut into it and that the driver can feel comparatively safe all along both routes, but every turn in the road may hold a broken spring, and scores of them do hold miles of loose stones that offer almost the same resistance as mud to motor traffic. From Danville to Indianapolis the Dixie highway is tire deep in treacherous, loose gravel and worn surfacing, a condition to be expected on any second class road in the middle of a heavy season. From Crawfordsville to Lebanon and south the optional route is much better, but rough in spots.

One hundred miles in Indiana's state system of 3,800 miles was under contract for paving before the new administration changed the program, and this work is going forward. As in Illinois, the federal aid mileage will take care of the great trunk lines which carry the heaviest interstate traffic. The Old National road is being paved to connect with the Illinois concrete at Marshall to lead into St. Louis. To the east of Indianapolis new concrete stretches have been opened to traffic, leaving but sixty-six miles of gaps in the paving on the famous old trail through the state.

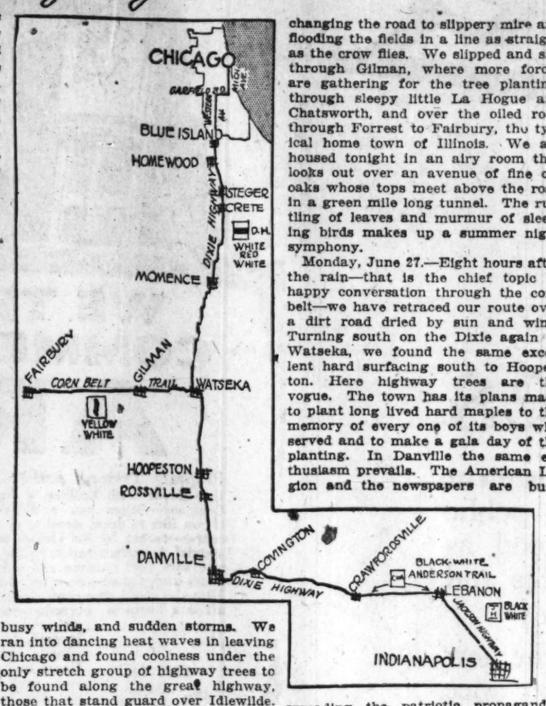
The Lincoln highway is being paved east of Schererville and should be complete next spring between Porter and Valparaiso. It has failed dismally through the northern part of the state under the pounding of traffic. The road from Chicago through Gary to Michigan City is still a neglected state orphan. A late inspection showed it to be typically rough and rutted and with scores of grade crossings to condemn it. The highway department is working out a detour route between Chicago and Michigan City for early improvement.

New Highway Ready.

The new Black Range highway through Grant and Sierra counties, New Mexico, will be dedicated by a special celebration tomorrow. The dedication speakers will be Gov. M. C. Mechem of New Mexico, Gov. Thomas Campbell of Arizona; G. A. Martin, president of the El Paso Auto club; Col. Dell M. Potter of Clifton, Ariz., president of the Southwestern National Highways association, and W. S. Cox of Silver City, N. M., president of the Southwestern Good Roads association. The celebration will be staged about midway of the new route, fifty-eight miles from Silver City.

TALES of the TRAIL

by Jenks



Green and cool and inviting, the roads wind away to Arcady. Poetry and hard common sense are combined in them, together with a vast heritage of calm contentment that comes from lush fields and leagues of growing things. They are old as the first man and new as their next turning. They have forgotten crowded cities, noise, and the clash of trade, for they are the origin of all trade, veins of a nation whose heart is great enough to supply the whole world with food.

Make friends with the roads and you will gain lasting delight, for every one has a story to tell. One will whisper of moonlit summer nights and country romances scented with wild roses. Another will tell a tale of stirring times when patriots took the trail and marked it with their blood and pages in history. Others hold memories of fearless men and women who blazed them into the unknown wilderness and forced new frontiers for you and your children, of mighty dreams worked out in industry, of life as it is seen in your neighbors' eyes.

And so it is to the roads that The Tribune has turned in advancing the splendid memorial that will raise living monuments to every man who has served his country. When the dream is complete each road will take its way through green avenues of living sentinel trees, each marked with the name of an American fighting man and standing guard against national forgetfulness.

This is the chronicle of a journey into the land of the open road, made by a Tribune party charged with the advancement of the national memorial tree campaign. We are traveling overland in "The Lark," a car fresh from the experimental laboratories of the Lexington Motor Car company and typical of the mighty modern developments that have made the roads a new center of national transportation and service.

SUNDAY, June 26.—One hundred and thirty-five miles of sun bathed country lie to the north toward Chicago, split down the middle with the cool concrete road that makes the Dixie highway and the proposed upright of the continental memorial tree cross. All of the meadow larks in Illinois live along this road in a countryside that comes fresh and spotless each morning from its bath of summer dew.

It has been a day of June caprices, busy winds, and sudden storms. We ran into dancing heat waves in leaving Chicago and found coolness under the only stretch group of highway trees to be found along the great highway, those that stand guard over Idlewilde. An itinerant bee joined the party south of Creta and caused vast excitement before his friendly fervor prompted him to sting the party's artist and to die in the act. At Momence, where mothers and fathers of fighting men are eager to see the first trees planted for their hero boys, a mass of storm clouds rode into the sky to the south. We watched them gather, blotting out the sun miles away, and saw them sweep downward in drenching rain. They moved to the west swiftly, crossing our trail, and emptying themselves over fields of waist high corn far to the right.

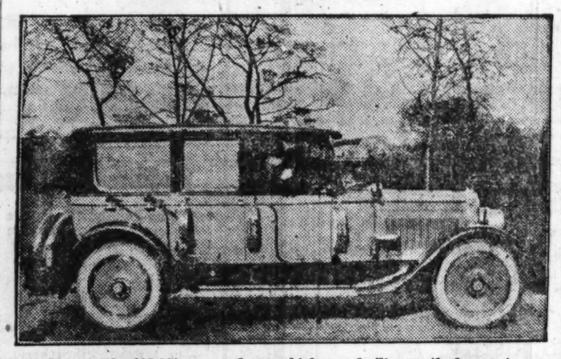
In Watseka, where people have welcomed the Dixie with newly improved streets, the lark purred contentedly over smooth concrete and turned an inquiring nose westward into the winding corn belt trail. Five miles out the bank of rain clouds we had been watching for hours turned northward and emptied themselves ahead of us, changing the road to slippery mire and flooding the fields in a line as straight as the crow flies. We slipped and slid through Gilman, where more forces are gathering for the tree planting, through sleepy little La Hogue and Chatsworth, and over the oiled road through Forrest to Fairbury, the typical home town of Illinois. We are housed tonight in an airy room that looks out over an avenue of fine old oaks whose tops meet above the road in a green mile long tunnel. The rustling of leaves and murmur of sleeping birds makes up a summer night symphony.

Monday, June 27.—Eight hours after the rain—that is the chief topic of happy conversation through the corn belt—we have retraced our route over a dirt road dried by sun and wind. Turning south on the Dixie again at Watseka, we found the same excellent hard surfacing south to Hoopeston. Here highway trees are the vogue. The town has its plans made to plant long lived hard maples to the memory of every one of its boys who served and to make a gala day of the planting. In Danville the same enthusiasm prevails. The American Legion and the newspapers are busy spreading the patriotic propaganda, and the campaign has progressed to the point where the trees are almost ready to be set out.

East of Danville we took the heavy gravel road to Crawfordsville and beat another rainstorm by five miles. A lovely winding road leads through rolling country from Crawfordsville to Lebanon to connect with the Jackson highway into Indianapolis.

Here the national headquarters of the American Legion is behind the tree movement with Argonne energy. Women's clubs and civic organizations throughout the Hoosier metropolis, where big ideas are put over in a night, are coöperating. They propose to line every main highway in the state with memorial trees and to lose no time in the work. We are heading out tomorrow to the east over the historic Old National road, the highway that holds memories of all the pioneers who made the west the fruitful world that it is.

WELCOME, BANDITS!



Here is the $35,000 armored car which was built secretly by an American manufacturer for Tsan-Tso-Lin, governor general of Manchuria. Poor Tsan's life is one grand round of shocks, due to the playful bomb throwing indulged in against the Chinese governor, but he's ready now to go abroad luxuriously and fully prepared to repel boarders up to one regiment.

Traffic Progress.

America is making real headway with uniform motor vehicle laws, according to C. E. Stebbins of the Maxwell Sales company, one of Chicago's most enthusiastic advocates of such legislation.

"When it is remembered that today there are 9,000,000 motor vehicles in the United States and that the range of operation of these vehicles is no longer confined to the limits of a municipality or a state, it is apparent that uniform legislation is imperative," he told Chicago dealers.

"Two proposed measures which seem ideally suited to their purpose have been drawn up by a joint committee from the National Association of State Highway Officials, the National Automobile Chamber of Commerce, the American Automobile association, and the Highway Industries association. The restriction limiting the weight of vehicles to 28,000 pounds, distributed not more than 800 pounds per inch of tire width, seems a wise one."

GOSSIP OF THE AUTO TRADE

WITH the announcement of a $200 reduction on all its models, the Briscoe Motor corporation establishes an innovation by equipping its product at the new prices with windshield wings, front and rear bumpers, running board pads and nickel radiators. The new prices are: Touring, $1,085; roadster, $1,085; coupe, $1,685; sedan, $1,685.

Another cut in prices, involving reductions of $400 on leading models, has been made on all Velie passenger cars. The prices are now lower than have ever prevailed before on the present Velie line. The new price for the larger five passenger model is $1,585. The cut on the smaller model is $200, bringing the price down to $1,385.

The Maxwell Motor corporation of Detroit announces the election of William Robert Wilson as its president. Mr. Wilson for the past few years has been vice president of the Irving National bank of New York and prior to that time was in the automobile business for several years.

The builders of the Saxon have displaced the old grease cup system of lubrication for their chassis and have installed the Roman chassis lubricator. This oiling system can be used at the will of the driver and carries lubricating oil to all parts of the chassis where formerly grease cups were used. It is operated from a central tank under the foreboards and is piped from there to the different parts where the oil is needed.

It is announced today by McShane-Hill, local distributors of the Liberty Six, that this automobile can be purchased for $1,595 for the five passenger touring car. This is a reduction of $455. Reductions on closed car models are approximately the same.

The Cole Motor Car company of Indianapolis announces a price reduction of from $455 to $700 on all models. This brings the seven passenger touring car down to the price of $2,795.

At a dealers' convention held in Chicago last Tuesday by Charles E. Gambill, local distributor of the Hupmobile, there were seventy-five dealers present. They drove away with sixty new Hupmobiles, which is the regular weekly shipment received here from the factory.

Banks Ready to Help Busy 1921 Reward Fighters

"THE emergency of 1920 has definitely passed," said W. P. G. Harding, governor of the federal reserve system, speaking before the annual meeting of the National Automobile Chamber of Commerce. "There is nothing as far as the financial condition of the country is concerned as affected by the federal reserve banks that causes any other feeling than one of optimism."

Availability of credit, the fact that automobile shipments for the last two months equaled 67 per cent of the same months of last year, the feeling that prices have reached a new stable level, and Governor Harding's statement that "the public has a great deal of buying power left" were major points of the meeting.

Governor Harding pointed out that the financial situation of the federal reserve system is stronger than it has ever been before, and that the banks are anxious to lend to legitimate business.

"We want to get the public out of the idea that things are constantly going lower and lower and lower," said Governor Harding, "and we should get some stability into the situation." It was opinion at the meeting that the new low price levels now reached would probably be stabilized on the present basis as almost all the motor companies have readjusted their prices. The concensus of opinion brought out that motor car and truck companies have anticipated the lower levels of raw materials and have priced their product on the new basis.

Trucks.

The present registration of motor trucks is estimated at 800,000 throughout the United States.

AVIATION

Only 12 Bombs Needed to Sink German Sea Pig

Air Bombers Mimic Battle Called Success.

BY MORROW KRUM.

WHAT is the lesson derived from the bombing of the battleship Iowa by dummy bombs and the sinking of the U-117 submarine by airmen? That is the question that is traveling the rounds of naval and aviation circles in Washington these days.

I stood on the hurricane deck of the United States transport Henderson and watched three naval air service ships drop twelve bombs on the submarine and send it to the bottom of the sea. The job was done with neatness and dispatch.

The bombing of the submarine was, according to naval officers, a test of materials.

"We expect the airmen to hit the target," said the commander in charge of the tests. "They should have no difficulty. What we desire to learn is what will a 163 pound bomb do to a submarine or a battleship."

The next morning, June 21, three F-5-L flying boats, carrying five men and four bombs each, set out from the naval base at Norfolk. They flew in formation to the target, which was floating awash in the sea 100 miles off the Virginia capes.

The observers were on the Henderson, the largest ship that ever steamed up the Potomac river to Washington. The transport was anchored 500 yards from the target, and the Majestic Atlantic stood by. There were nine capital ships, a score of mine sweepers, destroyers, and sub chasers, three blimps, and five airplanes watching the squadron of bombers approach.

The airmen piloted their planes to an altitude of 1,200 feet above the target and dropped three bombs. They "flew the course," returned to the position and dropped nine bombs. The explosions of the missles rattled the sides of the Henderson, while smoke and water went high in the air. One of the bombs dropped directly on the submarine, aft the conning tower. Nine fell in the casualty zone. Two went wide. Only twelve bombs were necessary. It was good work.

When the submarine started its slow but sure descent to the bottom the cheer that went up from the decks of the Henderson came from air service officers. There was a feeble cry from the uniformed gobs of the fleet.

"The materials proved successful," said the statesman who headed the congressional body aboard the ship.

"It does not mean that the navy will discontinue building battleships," said Capt. William A. Moffett. "But it does mean that airmen can hit a target and after they hit it the bombs will do great damage."

Capt. Moffett, head of the naval air forces, believes that the fleet of the future will be in the air and that the flag ship will be a fast battle plane with the commanding officer riding in the observer's cockpit.

Last Tuesday the bombing of the Iowa was postponed because of the fog. That one fact will count on the side of the capital ship supporters. The airmen could not venture off the coast in the fog. If they did go far out to sea they would have difficulty in finding their target. Navy officers smiled. It was their turn.

On Wednesday the sky was clear. The Iowa was steaming along the sea 100 miles off the coast and somewhere between Cape Hatteras and Cape May, 200 miles apart. It was a radio controlled ship, piloted by a young man on the battleship Ohio, five miles astern.

It was the problem of the army air service flyers to first locate the Iowa, then to bomb it with dummy bombs. The zero hour of the search problem was 8 a. m. Almost two hours later the ship was located. Only two hits were registered by the bombers, who dropped seventy-five dummy bombs at the moving target.

The naval officers smiled again.

Throughout the entire controversy naval officers have cried "there won't be anyone shooting at the airmen." Of course not, but Capt. Moffett asserts that it would make little difference.

"The airmen might be forced to fly a bit higher, but they would attack just the same," he said. "You know airmen have to face danger just as the doughboy does when he goes over the top. You'll never see an aviator refuse to attack an enemy merely because an archi is shooting at him."

Next month two German destroyers will be scuttled by airmen. Both will be moving. The airmen will use live bombs, some of the 163 pound type and some of the 1,000 poun dtype.

The tests are regarded as the most important ever held by any government. They are the first that have ever been thrown open to the public.

In Brazil.

An important aerial transport company has just been formed at Rio Grand de Sul for the purpose of assuring a regular transport service for passengers and freight between Rio Grande and various centers in the neighboring states. The machines for this service are of French manufacture.

"NEW BOSS."



C. A. Parker, new superintendent of repairs of the air mail, has turned the Maywood field into an up to date repair depot. All air mail ships are to be repaired at the local station from now on.

Aeromarine "8" Will Be Choked Down to 160 H.P.

Valves Can Be Replaced Without Removing Engine

THE Aeromarine type U-S-D eight cylinder engine has just completed a successful fifty hour test by the engineering division at Mc-Cook field. This engine has a bore of 4¼ inches, a stroke of 6½ inches, and a total piston displacement of 738 cubic inches. The weight is 567 pounds dry. The normal power output is 190 horse power at 1,750 R. P. M., but the engine will be choked down to 160 horse power at 1,600 R. P. M. for training purposes. This engine possesses several original features of design. The water jackets of the two cylinder blocks are cast integral with the upper half of the crankcase. The cylinder sleeves are steel tubes which are inserted in the jackets from the top. A removable head is used for each cylinder block consisting of an aluminum casting with cored water passages and steel inserts for the valve seats. The removable head will undoubtedly prove a great convenience in the maintenance of this engine, as it can be removed for valve grinding in a very few minutes. It will also be possible to remove the head and replace it with another in which the valves have been ground without removing the engine from the airplane or keeping the airplane out of flying condition for more than two hours.

Bridge Open.

Smiles were spread over the commercial aviators at the Checkerboard flying field on West Roosevelt road, just west of the Desplaines river, last Monday when the Roosevelt bridge was thrown open to traffic. Roosevelt road is one of the most popular tourists road stretching out from Chicago. Tourists make business for the "$10 a ride" flyers. The road was closed for eight months. The Checkerboard field is used by pilots of the David L. Behncke company, the air mail service, and nearly all visiting pilots who enter Chicago. Airplane service "garages" are maintained on the field.

Parachute Jump.

Norman Elbe, a veteran parachute jumper, will thrill motorists who visit the Peterson road flying field this afternoon, by leaping from the cockpit of an airplane 3,000 feet above the earth. Elbe will be flown by Nimmo Black to the jumping altitude. The jumper will use a Floyd Smith life pack, many features of which have been selected by the army air service in building its parachute. The jump will occur at 3 o'clock this afternoon.

Last Year's Work.

Airplanes of the Canadian air force during 1920 made 398 flights of a total mileage of 33,612 without a single death or serious injury to the flyers. Flying operations did not begin until late in August, but among the exploits carried out was an aerial trip from Halifax to Vancouver.

POWER WHEN YOU NEED IT!

There are times when your very life depends upon the snap of your motor. That's the exception. Nevertheless, hardly a day passes but that some incident arises when you wish your car had that additional power.

A Trindlized Motor is as Good as New. To Trindlize your motor means a complete rejuvenation. It will give it all the pep and snap it had the first day it came from the factory. If your motor is lazy, slow on the pick-up, lacks compression, pumps oil, fouls its plugs, has knocks or piston slaps, consumes gas or oil out of reason—it needs Trindlizing.

Trindl operates the largest shops in the world devoted exclusively to cylinder grinding, scored cylinder repairing, pistons, piston pins, rings, crank shaft grinding, connecting rod bearings and fly wheel starter gear repairing.

Insist upon your repair man sending your work to TRINDL. It is your guarantee of first-class work and rapid service. Look for the TRINDL service sign in the repair shop doing your work.



THE TRINDL CO.,
2317 So. Wabash Ave.,
CHICAGO.
Telephone Calumet 2122.

THE CORRECT BEARING
Anywhere
Anytime



NEW DEPARTURE TIMKEN HYATT

OFFICIAL records and complete stocks of Hyatt, Timken and New Departure Bearings enable the Bearings Service Company to supply the correct bearing for any motor car, truck or tractor.

Chicago Branch,
2021 S. Michigan Ave.
Phone Calumet 2960

BEARINGS SERVICE COMPANY

A SUDDEN STOP BANG!



THAT'S how most automobile accidents happen—the car behind smashes into yours. But not if you have Protex protection!

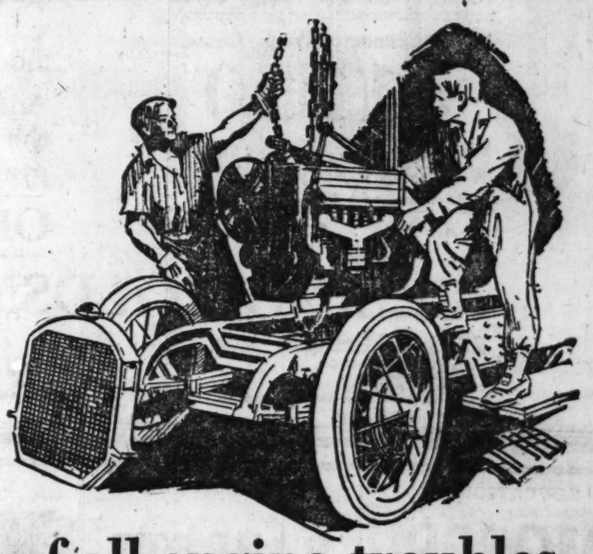
Protex is the signal that flashes a brilliant red "STOP" warning to drivers behind you the instant you press your foot brake. Automatic, simple, sure. A necessity in traffic today.

Protex is well-made, goodlooking, noiseless, and fully guaranteed for life against defects in material and workmanship. Warns in daylight or dark, in sunshine, rain or fog. $7.50 at dealers and garages everywhere. A postal will bring you the name of the nearest dealer.

Have Protex put on your car today. But be sure it's Protex! Look for the name on the lamp.

THE PROTEX SIGNAL CO., Park Bldg., Cleveland

PROTEX SIGNAL



90% of all engine troubles easily prevented

Garage men and engineers report chief causes of common repair expense

"WHY do I have to spend so much on engine repairs?" You've asked yourself this question many a time. That's just the question we asked engineers and garage men all over the United States.

They report that seven preventable troubles—fouled spark plugs, burned-out bearings, scored cylinders, played-out piston rings, loose wrist pins, worn cam shaft, sticking or pitted valves—cause 90% of all repair expense. Almost always these troubles are caused by improper lubrication.

When subjected to the intense heat of the engine—200° to 1000° F.—ordinary oil forms black sediment. Sediment has no lubricating value. Avoid big repair expenses. Sediment is reduced 86% when you use Veedol, the lubricant that resists heat. (See the two bottles below).

With Veedol in your engine most serious engine troubles are prevented. Have your engine flushed out. Put in Veedol. Leading dealers have it in stock. Ask for a supply of Veedol today.





Ordinary oil after use — Veedol after use
Showing sediment formed after 500 miles of running

TIDE WATER OIL
Sales Corporation
11 Broadway, New York
Chicago Office
355 McCormick Building
Chicago

Oldsmobile

New Prices

(Effective July 2, 1921)

Model 43-A 4-Cylinder
ROADSTER $1325
5-PASSENGER TOURING
$1345
COUPE *(Cord Tires)* $1895
SEDAN *(Cord Tires)* $2100

Model 37-A 6-Cylinder
TOURING AND ROADSTER
$1450
COUPE *(Cord Tires)* $2145
SEDAN *(Cord Tires)* $2145

Model 47 8-Cylinder
4-PASSENGER TOURING
$1725
(With Cord Tires)
COUPE *(Cord Tires)* $2225
SEDAN *(Cord Tires)* $2425

Model 46 8-Cylinder
PACEMAKER *(Cord Tires)*
$1825
7-PASS. TOURING (Cord Tires) $1875
7-PASS. SEDAN (Cord Tires) $2775

1-Ton Economy Truck Chassis
$1250
With Cab $1325
With Express Body . . $1395
(Equipped with 35 x 5 Cord Tires)

All Prices F. O. B. Lansing
Federal Tax Additional

In announcing the Oldsmobile readjustment of prices we feel privileged to recall to public attention certain facts which have stood as examples of Oldsmobile policy on prices and values.

In December last, when we introduced the new 4-cylinder model 43-A, the price was at once acknowledged to be extraordinarily low, clearly predicated upon a material market much below December quotations.

Here Oldsmobile foresight, experience and resources made possible a value in keeping with the lowered manufacturing costs the public felt were to follow.

Again, on April 30th, when we announced the new eight-cylinder model 47, the same price policy inspired a public demand that exceeded the output of the great Oldsmobile plants at full production.

Now that material prices and labor costs and conditions have become leveled and stabilized, Oldsmobile policy readjusts prices to a further public advantage.

In actual performance, appearance and dependability, and in the refinements that have always expressed Oldsmobile quality, there is value nowhere even approached among moderate priced cars.

And Oldsmobile policy has continued to justify the deep public confidence that forms the greatest Oldsmobile asset.

OLDS MOTOR WORKS LANSING MICHIGAN

ILLINOIS OLDSMOBILE CO., Distributor

2035 S. Michigan Ave. Phone Calumet 4229.

North Side Oldsmobile Co., 8206-8208 Broadway.
Ideal Motor Sales Co., 118th Pl. & Michigan Ave., Roseland, Ill.

CITY AGENCIES
Jans-Lamke Motor Company, 1013 Davis Street, Evanston, Ill.
South Side Auto Sales Co., 1113 E. 63d Street.
E. J. Pillinger Motor Co., 4618 W. Washington Street.
Blue Island Garage Co., 320-22 Western Ave., Blue Island, Ill.

EDUCATIONAL EDUCATIONAL



WE TEACH COMMERCIAL ART

Properly Trained Artists Earn $100 a Week and Up—Meyer Both College, a department of the Meyer Both Company—Offers you a different and practical training. If you like to draw, develop your talent. Study this practical course—taught by the largest and most widely known Commercial Art Organization in the field with 20 years' success—who each year produce and sell to advertisers in the United States and Canada over ten thousand commercial drawings. Who else could give you so wide an experience? Commercial art is a business necessity—the demand for commercial artists is greater every year. It's a highly paid, intensely interesting profession, equally open to both men and women. Home study instruction. Get facts before you enroll in any school. Get our special booklet, "YOUR OPPORTUNITY," for half the cost of mailing—four cents in stamps.



MEYER BOTH COLLEGE of COMMERCIAL ART
Michigan Avenue at 20th Street
Dept. Four, Chicago, Ill.

EDUCATIONAL

GREGG SCHOOL

25 Years of Quality Service

Thousands of men and women trace their success in business to the unexcelled instruction and practice obtained at Gregg School.

Superior courses in Stenographic Duties, Secretarial Science, Bookkeeping and Business Subjects.

Day and Evening Classes throughout the year.

Summer Session begins July 6. Students may enroll any week. Call at office, write, or telephone (Randolph 6960) for catalogue.

6 North Michigan Avenue
Chicago, Illinois

Saint Mary's School

Knoxville, Illinois

A school under Episcopal control for refined girls from 12 to 18 years of age. Attractive location, with fine school environment. The school's high ideals and standards result in sound scholarship. Physical culture and development of each girl is featured. Athletics and outdoor sports and recreations. Four hours from Chicago.

For catalogue address
Reverend F. L. Carrington, LL. D., Rector

Summer School Opens July 5th

Make this summer pleasant and profitable by enrolling for a course of business training at a Metropolitan School.

Today is the day of the trained worker. Only those persons able to handle important work quickly, intelligently and efficiently can win the good positions. Don't handicap yourself by lack of business training when it can be obtained so easily and economically at a Metropolitan School.

Metropolitan Graduates in Demand

The reputation of the Metropolitan Schools for turning out men and women who make good has created a tremendous demand for our graduates. Every day we have calls that we cannot fill. Good positions for Metropolitan graduates are going begging.

Individual Instruction

—in Munson Shorthand, Touch Typewriting, Bookkeeping, Billing, Billing Machine Operation, Correspondence and Penmanship. Special Secretarial Course. Credit given for work done in High School.

Cool, bright classrooms. Reasonable tuition. Day and Evening Classes. Make arrangements to enroll Tuesday at our nearest school.

Metropolitan Business Colleges

37 S. Wabash Ave. ..... Randolph 2906
9006 Commercial Ave. ..... South Chicago 1144
63d St. and Ashland Ave. ..... Prospect 2805
63d and Princeton Ave. ..... Wentworth 2237
Oakley Ave. and 12th St. ..... Seeley 86
9 S. Crawford Ave. ..... Garfield 1637
1839 N. Robey St. ..... Humboldt 1188
Lincoln and Belmont Aves. ..... Graceland 2237
Lawrence near North Ave. ..... Diversey 2816
Kenmore and Wilson Aves. ..... Sunnyside 9425
Lawrence, Lincoln and Western.
Joliet, Elgin and Aurora, Ill.

Learn Languages This Summer

Use the summer to acquire a knowledge of some foreign language. Innumerable advantages, socially and in business, will reward you.

Private or class instruction at the Berlitz School is pleasant, enjoyable and low in cost. Cool, bright classrooms. Experienced native teachers. Refined associations.

Day and evening classes through the summer. Call, write, or phone.

BERLITZ SCHOOL OF LANGUAGES
EST. 1878 336 BRANCHES
Auditorium,
58 E. Congress St. Harrison 38

GET AHEAD

Business men of today are looking for men and women who are prepared.

A business course started now will lead you into a good position in six months. And with the preparation obtained here, your advancement will have no limit.

Expert Instruction Is Offered You in

Shorthand	Secretarial
Typewriting	Training
Penmanship	Comptometer
Bookkeeping	Business English
Accountancy	Forceful Speaking

Summer Session Starts July 5

Send for our inspiring catalog. Call, telephone (Randolph 1378) or write personally.

BRYANT & STRATTON BUSINESS COLLEGE
4th, 5th, 6th Flrs.—Lakeview Bldg.
116 S. Michigan Ave., Chicago

EDUCATIONAL

MOSER SHORTHAND COLLEGE

A BUSINESS SCHOOL OF DISTINCTION

High School Graduates Only Are Enrolled

Munson or Gregg Shorthand
Summer Term Opens July 5

Bulletin on Request

116 South Michigan Ave.
Twelfth Floor. Randolph 4347
CHICAGO

Physical Education

FOR WOMEN

SUMMER SCHOOL NOW STARTING

Our teachers' courses in all branches of physical education—gymnastics and dancing—are accepted by school boards for promotional credits.

Our school is accredited by state departments of public instruction and Chicago Board of Education.

For catalog address or phone (Drexel 3092) the REGISTRAR.

CHICAGO NORMAL SCHOOL OF PHYSICAL EDUCATION
Box T, 5026 Greenwood Ave., Chicago.

CONVINCING TALK

Learn Memory Speech Fluency, Poise, Courage—Speechmaking, leadership in conversation. Two classes (for men, two classes for women each week, new terms. 367 Lyon Building, Fort Wayne, Ind. "Fluency Forever" (VOLZMER) Call, write 218 S. Mich. Ave. Tel. 6715 Harrison.

EDUCATIONAL

BARRETT

Gives young men and women superior ability and good positions as stenographers, correspondents, and secretaries. Credit is given for shorthand and touch typewriting learned in high schools. Special term and rates from July 5 to Aug. 31. Come in and see the best equipped and best conducted institution engaged in stenographic and secretarial training.

BARRETT INSTITUTE
Stenographic and Secretarial
Mallers Building
Southeast Corner
Madison & Wabash

LYCEUM ARTS CONSERVATORY, Inc.

Elias Day, Pres. and Dir. of Dramatic Dept. Theodore Morrison, Dir. of Voice Dept.
SUMMER TERM—June 20 to August 1.
All Branches of Music and Dramatic Art. Work taken during summer will be credited on regular courses. (Diplomas and Degrees). Write for Free Catalog.
Dept. T, 1160 N. Dearborn St., Chicago.
Telephone Superior 2104.

STAMMER NO MORE

Re-adjustion the key. My remarkable book "How to Stop Stammering" mailed free. Make no mistake. Talk with me. Trial lesson free.
The Hatfield Institute, 100 N. Dearborn St., Chicago

BOYD SHORTHAND

IN THIRTY DAYS you are an expert writer. Taught in all the principal cities. Catalog. BOYD SCHOOL, 64 W. Randolph St., Chicago.

EDUCATIONAL

Lake Forest Academy For Boys

Non-Military



NON-MILITARY—DISTINCTIVELY EDUCATIONAL. 64th year. Preparatory education as thorough as can be found east or west. Diploma admits without examination to ALL certificate universities.

HONOR IDEALS. Only boys of good character accepted. Genuine co-operation and real comradeship between faculty and boys, fostered by the student council, non-military regime and traditional spirit.

BEAUTIFUL COUNTRY LOCATION on the shore of Lake Michigan, one hour north of Chicago. Modern buildings, gymnasium, swimming pool. All athletics and sports under expert supervision. Endowed—not maintained for profit—annual fee $950.00 Catalog on request.

JOHN WAYNE RICHARDS
Headmaster
Box 128, Lake Forest, Ill.

Training School for Nurses

Michael Reese Hospital

Accredited by the Illinois State Department of Registration and Education. 2 year course. Practical and Theoretical Class Instruction. Graduates eligible for State Registration.

Entrance Requirements: Physical fitness, 4 years' High School or its educational equivalent. Text books, uniforms, room, board and monthly allowance during training. Classes forming January, April and September. For further information apply to

MISS M. H. MACKENZIE
Superintendent of Nurses
Box 126, Michael Reese Hospital, Chicago, Ill.

RAG-JAZZ

TAUGHT ANYONE IN 20 LESSONS
PIANO, SAXOPHONE, UKULELE, ORGAN and All Instruments. Send for Booklet.

CHRISTENSEN SCHOOL
(Fifth Ave. Christensen Bldg.)
20 South Michigan Avenue, Corner Wabash
Phone Harrison 5070 Day and Evening
Teachers wanted for towns now open.

EDUCATIONAL

A well-paid profession for ambitious young women

Trained file clerks earn good pay, at pleasant, interesting work. The file clerk's position is a very important one in an up-to-date office and offers good opportunities for promotion. A course at the Illinois School of Filing will equip you to enter this new profession. Library Bureau, acknowledged authorities on card record and filing systems, conducts this school. You can attend day classes or night classes at moderate cost.

Miss Gladys C. Bridges, Principal
Illinois School of Filing
116 South Michigan Avenue, Chicago
Booklet free on request.

ELECTRICITY IN 4 MONTHS

Learn electricity in America's oldest and largest practical institution. No books—no classes. Master craftsmen instruct you. Day or evening classes. Free Automotive course to those enrolling now.

COYNE

Trade and Engineering Schools
Practical training in all branches of drafting. We prepare you thoroughly to take a big paying position. Enter any time. Low tuition; easy terms. Write, phone or call for our big free book. 74 E. ILLINOIS ST., CHICAGO.

DRAFTING IN 3 MONTHS

CHICAGO PREP.

NIGHT SCHOOL INSTITUTE DAY SCHOOL
Complete High School Course in 1½ Years
For mature young men and women. Graduates accepted by 3 Universities without entrance examination. Fastest Growing Prep School in Chicago. Enroll now. Pre-War Tuition. 7th Year. N. W. University Bldg., 31 W. Lake St.

Valentine Dressmaking College
Designing and Home Courses—Day or Evening
2427 Lincoln Ave. 6205 S. Halsted
1040 N. Wells Sara Patak, Principal

EDUCATIONAL

The South's New School GULF-PARK

A Junior College (Co-Ed) for Young Women
By-the-Sea Gulfport, Miss.

Highest scholastic standards in classroom and studio. Land and water sports. Outdoor life the whole year. Illustrated catalog on request.

Mrs. Richard Cox, Dean of the Home Department, is now in Chicago. Address 1706 E. 56th St., Tel. Hyde Park 7286. Please call between the hours of 8:30 and 10:30 A. M.

1886 1921
National Kindergarten and Elementary College

Fine professional training, excellent social spirit, happy home life, cultural advantages of a great city.

Two-year kindergarten course, kindergarten diploma. Two-year elementary course, elementary diploma. Three-year kindergarten-elementary course, kindergarten-elementary diploma. Four-year course, normal diploma and degree. Five dormitories on college grounds. School accredited in Illinois and elsewhere. Graduates in demand.

For Catalog and Book of Views
Address Box 28
2944 Michigan Blvd. Chicago, Ill.

Shattuck School

FARIBAULT, MINN. 54TH YEAR
College Preparatory, Military, Episcopal
Application should be made well in advance to enter when 14 or 15 years of age.
Catalogue and View Book on Request.

SCHOOL FOR GIRLS "GRAFTON HALL" on beautiful Wisconsin Lake. Apply for catalog to Chicago Office, 1515 Masonic Temple. Phone Central 8643.

FILING—A Paying Vocation
Call or telephone Main 3043
CHICAGO SCHOOL OF FILING & INDEXING
Globe-Wernicke Co., 179 W. Monroe St., Chicago

SHORTHAND SHORTENED BY World Famous Expert Teacher

Out of the American and foreign standard systems of shorthand writing has been brought forth a system astounding to the business world; not an experiment, but a proven revelation in its simplicity, its marvelous brevity, its scientific and logical principles. Students attaining a speed of two hundred words a minute are not unusual.

The greatest living authority on shorthand who has written numerous text books and has taught this "Winged Art" to thousands of Oxford and Cambridge University students

WILL TEACH
HIGH SCHOOL GRADUATES SHORTHAND
In Two Months' Course—Beginning July 5th

This is one of the greatest opportunities offered the students of Chicago to prepare for SECRETARIAL, STENOGRAPHIC or BOOKKEEPING positions this Fall. A great assistance to those entering college or university.

ENROLL NOW
Chicago Business College
Cor. Dearborn and Jackson

CHICAGO BUSINESS COLLEGE

BE A BUSINESS WOMAN
Not An Untrained Clerk—Attend the Competent Adding and Calculating Machine School. Address Principal, 33 S. La Salle St. [Tel. Monroe 3580]. Felt & Tarrant Mfg. Co.

Sherwood School for Children
Open year around, including summer. Day and boarding pupils. Write call or telephone. 5035 Sheridan Rd. Edgewater 3888.

Home Economics

The School of Domestic Arts and Science offers courses in Housekeeping and Institutional Management which includes instruction in Cookery, Marketing, Household Management, Sewing, Dressmaking, Millinery.

This School owns a residence for students which is situated directly across from Lincoln Park and is one of the finest residential districts in Chicago.

Fall term opens Oct. 3. Catalog upon request.

Address: Miss Lillian A. Elms, Director
Box S, 6 No. Michigan Avenue, Chicago, Ill.

CAMPS.

Wetomachek CAMPS FOR GIRLS

Powers Lake, Wisconsin
Under the management of CHICAGO NORMAL SCHOOL OF PHYSICAL EDUCATION

Junior and Senior Camps. July and August for girls. Ages 9 to 22. A strong force of trained counselors. References required. Write for booklet.

REGISTRAR, Box T, 426 S. Wabash Ave., Chicago, Ill.

CAMP THORPE BOYS

Under 15 years
Winter Quarters
TRIANON BUILDING
Lake Forest, Ill.

PELICAN LAKE, WIS.

Chicago Sunday Tribune.
THE WORLD'S GREATEST NEWSPAPER
PART SEVEN JULY 3, 1921.
Society Fashions Beauty Contest

THE POTTERS

A Pleasant Sunday Afternoon.

by J. P. McEvoy

ILLUSTRATIONS BY J.H. STRIEBEL

PROLOGUE.

History is a course over which many twosomes have played and are still playing . . . Consider Jonathan and David, Castor and Pollux, Corned Beef and Cabbage, Early and Late, Ham and Eggs, Liver and Bacon, Gall and Settle . . . and that pride and mainstay of the Sunday Dinner—Roast Pork and Apple Sauce.

Of course the Potters always have a big, steaming Sunday dinner. Ma Potter says it wouldn't seem like Sunday without a big dinner; so she always cranks up a kitchen stove soon after the breakfast things are done and spends the best part of the day acquiring an indoor tan and an aching back getting up an enormous meal for which the family have no appetite, all being loaded with late breakfast.

This particular Sunday afternoon the Potters have just finished the time honored gorge . . .

Scene: Dining Room in Potter Flat.

Ma is wearily gathering up the remnants of the Roast Pork and Apple Sauce to put away for the cold Sunday evening indigestion party, better known as "just a little snack." Mamie and her friend, Alice, who had dinner with the family, are helping in a gingerly way to clear off the things. Pa is lying down on the couch with part of the paper over his face, trying to sleep off the evil effects . . . the Baby is sitting on the floor enthusiastically tearing the Sunday paper into small pieces, which he scatters with childish abandon all over the place. In the next room Bill's gentle voice may be heard.

BILL (*at the telephone*):
Hullo, hullo, gimme Rogers Park one-o-two-eight-three . . . no, not Hyde Park, ROGERS PARK . . . Yes . . . I did drop the nickel . . . I did, too . . . Hullo, who's this? . . . I want Rogers Park one-o-two-eight-three . . . O, is Dorothy there? . . . Yes, I'll hold the wire . . . Dorothy? . . . Hullo, guess who this is . . . no, this isn't Jack, it's Bill . . . Waddye doing tonight, huh? . . . O! . . . O, you are? . . . O! . . . O, I was just wonderin', that's all, just wonderin' . . . yeh, I hope you have a nice time . . . g'by (bangs receiver).
Darn the luck, that's just my fate—
I call up late, and she's gotta date.

MAMIE (*with true sisterly affection*):
Expect her to sit around and wait
Till you get ready to make a date?
You seem to think the whole darn town
Is full of girls just sitting aroun'
Hoping you'll call 'em up some day . . .
How do you fellows get that way?

BILL (*sarcastically*):
Watta you hanging around here for?
Won't nobody take you out no more?

MAMIE (*triumphantly*):
Don't worry, sonny, just you wait—
Alice and I have a double date;
We're all going out for a ride, you bet;
We're sitting pretty, we're all set.

(Pa squirms uneasily on the couch . . . They may be all set, but he isn't . . . he's trying to sleep.)

BILL: Goin' out riding tonight in a car?
Yes, you are, like fun you are.
MAMIE: Any old day you think I don't.
BILL: Aw, you're bluffin' . . . I betcha don't.
That guy you got is too darn cheap.

PA (*in a muffled voice under the paper*):
Cut out the gab, I wanna sleep . . .

ALICE: Tee hee.

(Bill glares at Alice and then goes back to the phone. Mamie and Alice go into the living room, where we can now see Alice is one of those dear girls who know they look better in restaurants where they have rose shaded lights and who always chum around with peaches like Mamie . . . why is this thus? . . . do the dizzies carry the dumbbells along for background, or do the dumbbells attach themselves to the dizzies in hopes of catching some of the eligibles on the rebound? . . . Call for Mr. Einstein . . . call for Mr. Freud . . .)

MA (*talking to herself*):
The least she might do would be help clear off the table, but girls these days are so afraid they'll hurt themselves carrying one plate into the kitchen at a time. If they had to work like I did when I was her age they'll have a something to holler about BROTHER STOP PULLING THAT TABLECLOTH after bringing her friends here to dinner too the least she might do is give me a hand but that's the way they all are these days . . . (exit into kitchen, grumbling).



"Girls these days are so afraid they'll hurt themselves."

MAMIE (*to Alice for Bill's benefit*):
He's calling some one else, I think;
Who'd ever fall for such a gink? . . .

ALICE: Tee hee.
BILL: You're all alike, you make me sick . . .
You're glad to grab off any hick.
Lookit your latest rummy, Joe . . .
If he ain't an oil can . . . I'll say so.
(in phone) Hello . . . hello . . . hello . . . hello . . . SAY, I dropped one nickel; waddye think this is, the baby's bank? . . . gimme my number . . . hello . . . is Grace there? This is Bill Potter . . . O! . . . O, she isn't? Do you know when she's coming back? Not until late? . . . O! . . . O! . . . that's all right, never mind, you needn't tell her I called . . . G'by . . . (bangs receiver).
And she's gone, too . . . if that ain't tough,
I didn't call up soon enough . . .

MAMIE (*sweetly*):
She probably waited all day, poor thing,
Hoping and praying you'd give her a ring . . .
Ha ha, ha ha, I bet she did;
You've got 'em dizzy about you, kid . . .

ALICE: Tee hee.
BILL: Are you gonna hang around all day?
I wish your rummy would take you away,
But he won't till you eat . . . he's just that cheap.
PA: Stop your battling . . . I wanna sleep . . .

MA (*in the kitchen, still talking to herself as she bathes the dishes with one hand and watches the Baby with the other*):
I never saw such kids for fighting with each other all the time you wouldn't think they were related at all GET AWAY FROM THAT STOVE always scrapping and squabbling if that girl came out here and got hands in dishwater once in a while she'd have more on her mind than fellows O well I guess they're only young once and if she doesn't have a good time now she'll never have it later GET AWAY FROM THAT COUCH CAN'T YOU SEE YOUR FATHER IS TRYING TO SLEEP I never saw such a baby for getting into trouble it would take three to mind him Mamie might help a little bit instead of sitting around in there jawing with William there I guess that's as clean as I can get the place I wonder if I can sit down and rest for just five minutes once . . .

MAMIE (*to Bill*):
When we're riding around tonight in the car
We'll think of you here all alone . . . har! har!

ALICE: Tee hee.
BILL: Those goofs you've got are two flat wheels . . .
You'll be riding tonight on your rubber heels.
MAMIE: O, I guess not.
BILL: O, I guess yes.
MAMIE: You won't get a date . . . Your Sunday's a mess.

(Meanwhile the Baby has crawled up Pa's leg as he lies napping and is punching his finger through the newspaper over Pa's face. After several unsuccessful tries he finally locates one of Pa's eyes . . . Pa jumps up suddenly from his sleep, throwing the Baby off on the floor . . . WOW WOW WOW . . . Mother to the rescue with blood in her eyes . . .)

MA: What did you do to that poor little child?
PA (*who doesn't know yet what it's all about*):
Wh-wh-wh-why,
Who stuck me in the eye?
MA: To strike your child with such a blow . . .
You're a great big brute, and I'll tell you so . . .
PA: Why, I din't hit him, honestly, Ma.
MA (*to Baby*):
Come right away from your nasty Pa;
Let mother kiss it (kiss, kiss), that's right . . .
Now don't you go near him again tonight.

(Ma exits into bedroom with Baby, turning around to give Pa a dirty look before she goes.)

And so the merry Sunday afternoon passes . . . and Bill telephones all in vain, while his list of prospects gets smaller and smaller . . . and Pa gives up all hopes of sleeping . . . and more time passes, and lo, it is supper time, which comes early tonight because Ma and Pa are going to the movie, which starts at eight o'clock, according to Ma, and eight-thirty, according to Pa . . . they never have settled it yet . . . and just as in Orphant Annie's house, "after the supper things is done" . . . only they're stacked up until morning . . . they "all set around and has the mostest fun," as, for instance . . .

MAMIE (*going to window*):
They oughta be here now pretty soon.
BILL: They oughta be . . . They've been coming since noon.
MAMIE: You're gonna stay in the flat, old scout,
And watch the kid while Ma goes out.
Ain't that a treat?
Won't that be sweet?

BILL (*desperately*):
I'll call Madge up; I'll bet she's in.
MAMIE: Go do it, kid . . . I hope you win.
(*looking out window*)
O, here comes the boys . . . but where's the car?
(*to Alice*) They said they would sure have a car, but they haven't . . .

BILL (*singing*):
Twinkle, twinkle, little car,
How I wonder where you is?

(Ma and Pa are hurrying to catch the movie show which starts at eight o'clock, according to Ma, and eight-thirty, according to Pa. Mamie and Alice go out with the boys, who, true to Bill's prediction, are going to take them riding on their rubber heels . . . but Bill, poor Bill has been told he must stay and take care of the Baby . . . what a fall is this, my brethren.)

BILL (*the final effort*):
But lissen, Ma, I can't wait;
I gotta date, Ma, I gotta date.
MA: Date or no date, you'll stay right here . . .
I've got a date with your Pa, my dear . . .
BILL (*desperately*):
But I gotta date . . . honest and true . . .
PA: Did yu hear what your mother just said to you?
You watch the baby while we're at the show . . .
(*to Ma*) C'mon, let's go . . . c'mon, let's go . . .
(Exits with Ma.)

BILL (*talking to himself*):
I'm gonna call up Madge, anyway, and if she's in I'll take her out and get somebody to watch the Baby. (Goes to phone.) Hullo, hullo, gimme Oakland three-six-nine-eight-five . . . hullo, hullo, is Madge there? O, hullo, Madge, this is Bill. Watcha doin' tonight, huh? . . . What? . . . Huh? . . . O, you are . . . O! . . . O, I see . . . O, nothing; I was just wonderin', thass all, just wonderin' . . . g'by, just wonderin' . . . g'by.

(Hangs up receiver slowly with dumb misery on his face . . . It's all over now; that was the last chance.)

BABY: Pwitty tel'fone, pwitty tel'fone.
BILL: Aw, shut up.

(*And that's that.*)

Velie Cuts $400!

Velie 48 now the lowest priced six in the world equipped with 7-R Continental Motor and Timken Axles; also many other features equally desirable. There is no car on the market duplicating Velie 48 specifications, regardless of its price.

This $400 reduction—$300 July 2nd and $100 previously—equals the greatest reduction made on any make of automobile selling for even as much as $2,500 prior to the time when price readjustments began. (See Trade Paper schedule of prices.)

Think of it! The famous Velie Six model 48 now—$1,585

Other models in the Velie 48 series have been reduced proportionately. All of these Velie prices are now lower than have ever prevailed before.

Model 48	Total Cut	Today's Price	Model 48	Total Cut	Today's Price	Model 48	Total Cut	Today's Price	Model 48	Total Cut	Today's Price
Sedan	$400	$2485	Sport Model	$400	$1800	Touring Car	$400	$1585	Seven-Passenger	$300	$1950

This is a real cut. Here's another on the smaller Velie Six:

Now you can have Velie Six model 34 for only—$1,385

This is the Velie Six that recently conquered the Grand Canyon. The most amazing feat performed by an automobile. Here is the greatest quality value for the money to be found today.

Model 34	Total Cut	Today's Price	Model 34	Total Cut	Today's Price	Model 34	Total Cut	Today's Price
Touring Car	$200	$1385	Roadster	$200	$1385	Sedan	$400	$2085

All models are regularly equipped with cord tires. *Prices quoted are f. o. b. Moline, Ill.*

All the world knows Velie values. Even competition admits the Velie excellence. They are the distinctive outstanding cars in any company; unequaled at home and abroad for performance.

Come and see these new 1921 Velie quality sixes at their new prices. With the previous cut the Velie factory was literally swamped with orders. The demand has continued in every month of 1921 because Velie values were unmatched even at former prices. Today the factory is going strong with production near the top. *Now, with this second cut, the demand will easily be doubled.* Fortunate indeed is the car buyer who gets his Velie order in early. Seize your opportunity! Make sure of having your Velie when you want it by calling us today.

Satisfactory Time Payments Can Be Arranged

R. C. Cook Co.

Michigan Avenue at 23d Street

Telephone Calumet 4802

Open Evenings and Sunday

CITY DEALERS

NORTH SIDE
GEO. F. KELLY MOTOR SALES CO., 3848 N. Robey St.
MACKEY MOTOR CO., 4811 Broadway
MILWAUKEE AVE. MOTOR SALES CO., 2949 Milwaukee Ave.
DEWEY & LINDQUIST, 2411 Lawrence Ave.

SOUTH SIDE
E. & G. MOTOR SALES CO., 117 E. Garfield Blvd.
DALLAZ AUTO SALES, 410 E. 113th St., Pullman
RITTER & CREMENS, 646 W. 63rd St.

WEST SIDE
BOULEVARD AUTO SALES CO., 4549 W. Washington Blvd.
LEWIS AUTO SALES CO., 3189 W. 22nd St.
VESELEY BROTHERS, 3819 Ogden Ave.
MAPLE AUTO SALES CO., 1123-25 Madison St., Oak Park.

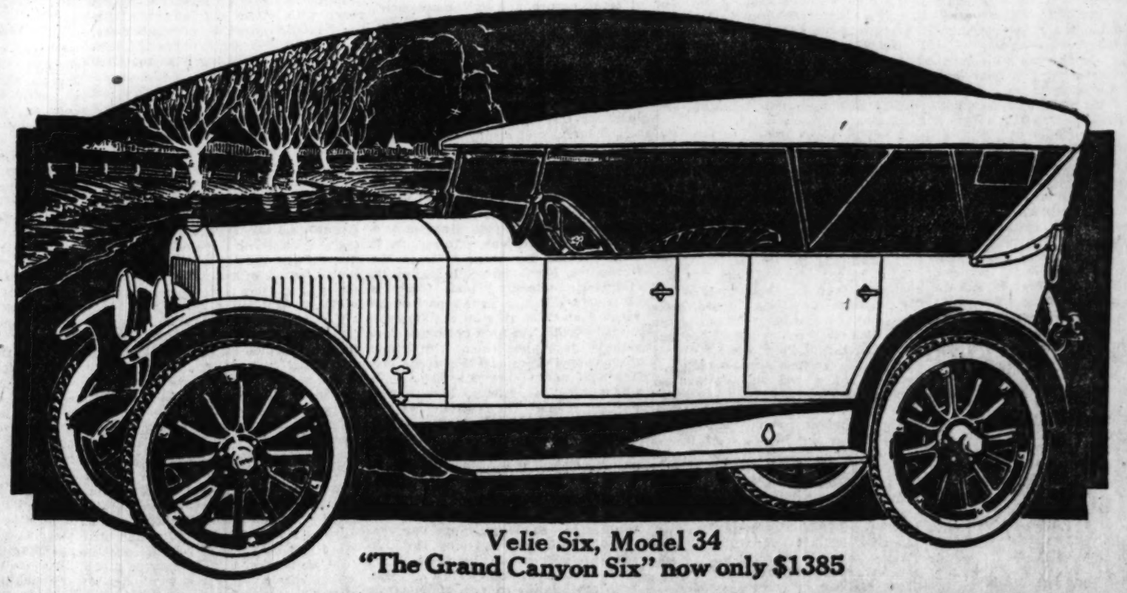
LOOP
COMMERCIAL AUTO SALES, 112 No. La Salle St.

TERRITORY DEALERS

BRAUN BROTHERS, Winnetka and Lake Forest, Ill.
KALZOW & SONS, Hinsdale, Ill.
DILLMAN MOTOR SALES CO., Lemont, Ill.
CROSSEN & WARNER, Joliet, Ill.
HORICK & SON, Woodstock, Ill.
DENOYER & SAVOY, Kankakee, Ill.
WENNERHOLM BROTHERS, Memence, Ill.
SHANKS & WEIDERT, Watseka, Ill.
CARL BENGSTON, Paxton, Ill.
EVANS & MILLER, Wellington, Ill.
MEYER BROTHERS, Peotone, Ill.
BANISTER & CO., Waukegan, Ill.
LOUIS F. KIME, Kentland, Ind.
MICHIGAN STATE INVESTMENT CO., Benton Harbor, Mich.
EGGERT & HARBACK, New Buffalo, Mich.
BELLE CITY AUTO SALES CO., Racine, Wis.
NORTHERN MOTOR SALES, Kenosha, Wis.
JOHNSON MOTOR SALES, Waterford, Wis.

Dealers: Apart from the sales advantage in superior values at lower price the Velie is backed by effective national advertising all the year 'round and by liberal co-operation with our dealers and owners alike. We suggest you make inquiry about your territory.

VELIE MOTORS CORPORATION, Moline, Illinois



Velie Six, Model 34
"The Grand Canyon Six" now only $1385

NEWS OF CHICAGO SOCIETY

Health, Beauty, and Fame—Can Youth Ask More?

By Mme. X.

We must admit it; it is a conviction growing in strength after much study, a good deal of criticism, and with every desire to prove the contrary. This reluctant conclusion is that the youth of this particular era is far ahead of any previous generation in both mental and physical development.

As the writer has motored up and down the crowded highways which radiate from Chicago she has studied the various types of humanity whizzing by and has been struck with the extreme beauty of the young people, especially the girls, in the hurrying motors. The regular features, radiant complexions (fast driving blows away paint and powder), flashing eyes, alert expressions, lovely wind blown hair, all combine to make a picture of splendid, vigorous, highly developed youth which would rejoice the hearts of the ancient Greeks who were the first to teach the world the possibilities of beauty in the human body.

Never since the times of these same Greeks has the dress of women been so wholesome, so unconfined, so becoming. The short skirts and sleeves, the uncorseted bodies, the bobbed hair, the diaphanous materials, even the rolled down stockings so much criticized, make for health and beauty as no attire has done since Calydonian Atalanta raced across the meadows of Bœotia.

In the light of the present it seems impossible that we should ever return to the hampering, insanitary garments of a few years ago when tight corsets, stifling collars, long skirts, ponderous coiffures, and stiff materials imprisoned and exhausted the body of the average woman.

* *

Perils of Too Much Motoring.

It is to be hoped that the minds which inhabit these fine young bodies have kept pace with them, in which case this arriving generation may avoid the fat, overgrown, middle age so prevalent nowadays, especially among motorists.

The heavy shoulders, the massive busts, the well defined bay windows the generally prevalent indications of self-indulgence observable among such a large proportion of the motorists who are no longer young indicate that prosperity came too quickly to many a man and woman. Suddenly removed from the daily necessity of active work, with an unaccustomed supply of the wherewithal to buy food and drink and, above all, an automobile, these bulky mortals have permitted the temple of the soul to become a mass of adipose tissue. Let the young people of the day take warning!

From observation of nearby youth, again especially of the feminine gender, the scribe ventures to say that an increase of spiritual stature has kept pace with an undoubted increase in bodily growth. In the days of long ago, when we were young, active and remunerative employment outside the bounds of the home was almost unknown among the daughters of the well to do. Therefore many a good brain went to seed and many a young frame developed anemia and other physical manifestations of unemployed bodies and bored minds.

* *

Miss Marion Strobel—Poet.

There were among us, for instance, no such young poets as Miss Marion Strobel, daughter of Charles L. Strobel, who has already made for herself a name and a place in the realms of literature. For two or three years she has been assistant editor with Miss Harriet Monroe of the well known magazine, Poetry, one of Chicago's most distinguished institutions. During this time she has contributed many interesting poems to this periodical.

She belongs definitely to the new school of poetry of which Miss Amy Lowell is such a famous exponent. She does not emulate Miss Lowell in outward phases of the latter's greatness, for Miss Strobel is a slender brunette, with brilliant dark eyes, a radiant smile, curly hair, and is what the slangy would term as decidedly "easy to look at."

Neither is she a pale, wan devotee of the muse. She is as good in athletics as in writing. She is a capital tennis player and an accomplished swimmer, as well as a most desirable partner in the dance. All this description is a prelude to telling you that two stories from her pen are coming out in a couple of well known periodicals within a short time. The first one will appear in the August McClure's, while a second one will be published soon after in the Smart Set.

* *

Miss Isabella Holt—Novelist.

No, we did not do this sort of thing in my day. The beautiful were never literary, nor were the literary ever beautiful.

Nor is Miss Strobel the only one of her kind. There's that charming Miss Isabella Holt, of a later vintage, speaking from the point of social debut, than the former, whose first novel is being brought out by Macmillan's in the early autumn. She, too, is a most personable young woman and as clever as she is good looking. Or one can with equal force put it the other way and say that she is as good looking as she is clever. Either way would mean unusual qualities in both directions.

* *

Miss Sylvia Shaw—Sculptor.

Still another example of the progress of the race since the dark ages in which we first saw the light is Mr. and Mrs. Howard Shaw's daughter, Miss Sylvia Shaw. She has just returned from many experiences in Europe. In her innovation trunk, among other nondutiable articles, she brings home a nice fresh bunch of French laurels. These she plucked from the Paris Salon, where a terra cotta relief of hers was accepted and placed on exhibit.

Her design was both charming and original. The panels are to be a part of a garden piece. Her scheme was to depict those saints who were good to animals.

On one of these panels she portrays St. Jerome taking the thorn out of the lion's foot, while the other one shows St. Giles, who, when he went hunting, was turned from a hunter into a saint by the timid doe which took refuge in his bosom when menaced by his bow and arrow. In the middle ages saints were the only anti-cruelty agencies known in the scheme of things.

* *

Domesticating the Airplane.

Miss Shaw is more than an artist. She is an indomitable young woman. The night before she was to send her work to the jury which passed on the things to be exhibited in the salon she learned that her frieze had been destroyed in an accident to the kiln in which it was being baked. Undismayed, she hurried to the furnace, retrieved her original molds, got the desired colors from the color shop, and spent that whole night in her studio preparing and tinting her casts for exhibit. They arrived so late at the jury headquarters the next day that they were tucked away in a dark corner, where it seemed that in all probability they would be quite overlooked. Therefore great was her surprise when she learned that they had been accepted and placed in the Paris salon, the goal of so many a young and aspiring artist.

Her most thrilling experience was flying from Paris to London to her friend Miss Gladys High's wedding last April. She and Miss Janet Pauling, together with a young Englishman, chartered an airplane and made the trip from takeoff to landing place in an hour and a half.

Her description of the flight is vivid and captivating. She bought a new hat for the wedding a half hour before starting, and both young women arrived without a feather or a curl out of place. Within a quarter of an hour after setting foot in London they were at the church waiting for the bridal party to arrive. We stay at home Americans are certainly "coming in on the freight train" when it comes to domesticating the airplane, offspring of our native genius.

* *

The Son of the Family.

Miss Shaw is settling down now to life in her parents' charming country place, Ragdale, one of the most picturesque estates near Chicago. She will soon establish her studio there and continue her chosen career as a sculptor. Like her literary contemporaries of whom I have written above, she, too, is uncommon fair to look upon. No, we didn't make 'em like that in my youth. The race is certainly improving.

The Chicago literary and artistic hive is not humming only with queen bees. There's young Johnny Weaver, a lively youth, son of the late John Van Alstyne Weaver. He is sojourning for the moment with a houseful of other young men who are keeping bachelor hall in a comfortable old residence at the entrance to the campus of Lake Forest college. He is a Chicago born poet. His first volume of poetry, "In American," published by Knopf, appeared this spring, attracted much favorable attention, and brought him more than average renown.

* *

Genius and the Stockyards.

He is one more proof of the sometimes suspected fact that there is something in the stockyards perfumed air of our city which inspires artists, poets, and musicians to work of such a flavor as to interest and attract attention all over the world.

London, for example, has just discovered Edgar Lee Masters and his "Spoon River Anthology," and is talking about him and his work at a great rate. One critic comments on the fact that in a community of 500 souls such as Masters describes there should be so many murders and suicides and so much adultery.

A contemporary of Mr. Masters, Vachell Lindsay, not of Chicago, but of Illinois, is also having a great success in London society, where his recitations of his own poems are regarded as the most extraordinary performances presented there in a long time.

Apropos of literature, there are two books much talked of at the moment, one of which has a special interest to Chicagoans. It is "Growth of the Soil," the work of a Norwegian genius, Knut Hamsun, who at one period of his career was a street car conductor in Chicago.

The other is "The World's Illusion," by a German, Wasserman, a two volume work. Both are of cosmic quality.

Neither of these novels could by any possibility have been produced by an American. It takes a people who have struggled against fearful odds, on whom the bitter winds of adversity have blown, who have been victims of cruel nature and still more cruel man, to evolve such strong food for the readers of fiction.

* *

We Celebrate Our Independence.

This summer is particularly rich in three day holidays. This Fourth o' July, for instance, is a triplet festa, and thousands of happy families are enabled to make protracted excursions to distant points. All the nearby summer colonies have made extensive plans for celebrating it, plans in which sports have a prominent place.

The Lake Forest polo program is a particularly lively one, offering, as it does, a three day battle between the Onwentsia, North Shore, Indianapolis, and Sixth regiment teams. There is no prettier spectacle in this part of the world than these tilts on the Onwentsia polo field. The only onlookers who perhaps gaze upon them with somewhat tempered joy are the wives, sisters, and mothers of the players, to whom the games always have a personal equation. The fierce melées and dashing charges, the lively whacks and plunging ponies arouse in onlookers the same delightful apprehension which used to fill the Roman forum with so much emotion in the days of the gladiatorial contests.

Last week's battle between the Onwentsia and St. Louis teams was rendered especially ticklish by the rain soaked condition of the field, which made the going highly dangerous. Bud Raber is the captain of the home team this year.

On a day like tomorrow, dedicated especially to patriotism, it is meet to direct our thoughts with especial fervor to that large army of war heroes who, to our everlasting shame, stand at the door of the nation, awaiting the fulfillment of those promises we made so eagerly four years ago.

What can you do about it?

Bombard every legislator within reach with letters and telegrams urging the fullest kind of relief measures, measures which shall insure the best care for those suffering from the after effects of active service. If these legislators can be brought to feel that the security of their tenure of office rests on their attitude on this question, they will take action; not otherwise, it appears.

* *

In the Wake of the Drought.

Among the dire things prophesied about the effects of the dry laws when the drought was inaugurated was that there would be no more of the gay, big dinners and parties which used to be such a feature of social life. In a measure this gloomy prediction has been verified. It takes a cellar both deep and wide to provide the requisite cheer of the sparkling, double back action kind with which we were wont to light the social fires at gatherings of the clans in any number. So most hosts confine their entertainments to smaller companies ranging from ten to twenty in number. Twenty is a large dinner these days.

Last week saw, however, two entertainments at Lake Forest on an old time scale as to the number of guests. On Wednesday Mrs. Charles B. Pike gave a dinner for about fifty guests. It was a surprise affair for her husband and designed to rob the conclusion of his first half century of much of its terror. There is no house so perfectly adapted for entertaining as Pike's lovely Italian mansion. Its high ceilinged rooms, stone halls, and lovely gardens were all at their best that evening.

The other entertainment was a supper of thirty-two which Mr. and Mrs. Russell Tyson gave on Friday evening in honor of two recent bridal couples, Mr. and Mrs. Daniel Winter and Mr. and Mrs. Robert Sturges. The Tysons, Winters, and Sturgeses are all spending the summer at Lake Forest.

The supper was an al fresco feast. The tables were set in the friendly Aldis gardens under the old oaks and spreading apple trees.

Mrs. Tyson had as her house guests last week Mrs. Francis King of Alma, Mich., and Mrs. Charles Norton and the latter's son, McKim Norton, of New York and North East Harbor, Me.

* *

American Girls in Florence.

Miss Mary Nixon, a well known Chicagoan, who until the war had made her home in Florence, Italy, is planning to return to the Umbrian capital and reopen her school there in a new setting, a villa on the slopes of Fiesole. This is one more of the signs marking the return to normal conditions of the war torn world. She is sailing in September, and takes with her Miss Daphne Field, daughter of Mr. and Mrs. Stanley Field; Miss Florence Addington, daughter of Mr. and Mrs. Keene Addington; Miss Josephine Underwood, daughter of Mrs. Arthur Underwood of Evanston; and Miss Louise Rodgers, daughter of John J. Rodgers.

Among the many Chicago girls who have been introduced, so to speak, to Italy and its art and history by Miss Nixon are Miss Mabel Linn, Mrs. John Borden, Mrs. Donald Forgan, Mrs. Donald McPherson, Mrs. Perry Shepard, Mrs. Edgar Freeman, Miss Mildred McCormick and Mrs. David Hamilton (the latter was Miss Margaret Bentley).

There is a rumor that Mrs. John A. Carpenter is planning to spend next winter in Europe. This will be a serious blow to Chicago's winter plans if it be true. There is no more active and interesting member of the world of fashion and art than Mrs. Carpenter. Her two chief concerns, the Arts club and the Illinois Children's Home and Aid society, will be especially stricken.

* *

Wedded to New York.

On the other hand, there is a possibility that her sister-in-law, Mrs. Joseph Winterbotham, who spent last winter in France, may return to Chicago and again become the delightful and energetic member of society that she was when she left us eighteen months ago.

The Rosecrans Baldwins, who left here at the same time that the young Joseph Winterbothams did, are so firmly wedded to New York that they will probably never come back to their native city. Their third son arrived in this "world of sin and sorrow" a month ago. They are spending the summer at the seashore, Easthampton, Long Island, I think it is. They are selling the house that they acquired last year on the far east side of New York, as they find it too small for their increasing family.

Many Chicagoans are seeking the refreshment afforded by sea breezes in a torrid season like the present one. Among these fellow citizens are the Watson F. Blairs, Mrs. Arthur Meeker, Miss Keep, Frank Cramer, the George Paysons, the William Cunninghams, Mrs. R. Hall McCormick, and Mrs. Bryan Lathrop, who are all scattered along the New England coast from Cape Cod to Bar Harbor.

Indifferent to tropical conditions are Mr. and Mrs. Frederic C. Bartlett, who are making a ten day trip to southern Florida to superintend the construction of a new house they are putting up there and where they plan to spend their winters. Floridians, however, always say there is no cooler place than Florida.



MRS. JOHN STIVERS RENNIE
PHOTO-O-MOFFETT

MRS. DARRELL SULLY BOYD PHOTO-LEWIS-SMITH

MRS. HIBBARD CASSELBERRY
PHOTO-O-MOFFETT

Four late June brides were Mrs. Hibbard Casselberry, Mrs. Darrell Sully Boyd, Mrs. Ralph Ward Starrett, and Mrs. John Stivers Rennie. They all were married on Saturday, June 25. Mrs. Casselberry formerly was Miss Mary Elizabeth Leonard. Her marriage to Mr. Casselberry, a son of Mrs. William E. Casselberry of 1245 Astor street and Lake Forest, took place at 4 o'clock in Christ church, Winnetka, the Rev. E. Ashley Gerhardt officiating. Following the ceremony there was a reception at the residence of the bride's parents, Mr. and Mrs. John Robert Leonard, in Winnetka.

The marriage of Miss Leota Crilly, daughter of Mr. and Mrs. George S. Crilly, and John Stivers Rennie, son of Mrs. John R. Turner of Chicago, took place at 8:30 o'clock Saturday evening at the residence of the bride's parents, 5544 Woodlawn avenue.

Miss Emily Matz, daughter of Mrs. Rudolph Matz of Hubbard Woods, was married to Darrell Sully Boyd, son of Mrs. George Boyd of Winnetka, at 5 o'clock in the Winnetka Congregational church. The Rev. J. S. W. Davies read the service. A reception at the residence of the bride's mother followed the wedding. Mr. and Mrs. Boyd will live in Winnetka.



MRS. RALPH WARD STARRETT PHOTO-O-MOFFETT

Miss Olive Bulley, daughter of Mr. and Mrs. Frederick Bulley of Kenilworth, became the bride of Ralph Ward Starrett of Chicago, son of Mr. and Mrs. Ralph Starrett of Wilmington, N. C., at 8:30 o'clock Saturday night at the Kenilworth Union church. A reception at the residence of the bride's parents followed the ceremony.

WEDDINGS

The marriage of Mrs. Lenora Root Baldwin of 5358 Maryland avenue, daughter of the late James P. Root of Hyde Park, to Claiborne A. Wilson of Washington and Chicago took place on Thursday at the residence of the bride.

The marriage is announced of Miss Mary Clements of Oak Park to Frank R. Crawford of Chicago.

Announcement is made of the marriage of Miss Athens Beatrice Balch, daughter of Mr. and Mrs. Louis N. Balch of Oak Park, to Herbert Benson, son of Mr. and Mrs. James Benson of Chicago.

Miss Mary Kathyrn Hollister, daughter of Mr. and Mrs. William C. Hollister of 4737 West Jackson boulevard, and Louis Loren Launius were married on Wednesday.

Mrs. John Cameron Trebilcock of Ravenswood announces the marriage of her daughter, Florence Iona, to E. Elsworth Jackson of Irving Park.

Mr. and Mrs. W. E. Johnson of 5433 Greenwood avenue announce the marriage of their daughter, Marion Lee, to Charles H. McArthur of Phoenix, Ariz., son of Mr. and Mrs. Warren McArthur of 4852 Kenwood avenue.

Announcement is made of the marriage of Miss Betty Acheson Townsend, daughter of Mr. and Mrs. Paul A. Townsend of Stony Island avenue, to Alfred Wormhoudt of Pella, Ia. Mr. and Mrs. Wormhoudt will live in Gary, Ind.

Announcement is made by Mr. and Mrs. John J. Benson of 6434 Newgard avenue of the marriage of their daughter, Mary Ethel, to William Frank Gatz. Mr. and Mrs. Gatz will live at Mount Clemons, Mich.

The marriage is announced of Miss Lillian Baethke, daughter of Mr. and Mrs. William H. Baethke of Glen Ellyn, to Ralph Mordue of Detroit, Mich. Mr. and Mrs Mordue will live in Toledo, O.

Mr. and Mrs. George T. Dieterich of Ottawa, Ill., formerly of Wilmette, announce the marriage of their daughter, Ruth Ione, to Hal Parsons Crane of Cleveland, O., son of Mr. and Mrs. P. D. Crane of Ottawa.

Announcement is made of the marriage of Miss Mary Elizabeth Logan of Waverly, O., to Robert Cody Brown, son of Mr. and Mrs. Jonas S. Brown of 5715 Kimbark avenue. Mr. and Mrs. Brown will live in New York.

Miss Floretta Cavanagh, daughter of Mr. and Mrs. Thomas J. Cavanagh of 5315 Winthrop avenue, was married to Mark Falvey recently.



MRS. MARK FALVEY
WATZENE PHOTO

Announcement is made by Mr. and Mrs. John Murnane of 4336 Jackson boulevard of the marriage of their daughter, Frances Marie, to Raymond N. Gleason, son of Mr. and Mrs. James Gleason of 4916 Washington boulevard.

Dr. and Mrs. Clarence Augustus Dodge of 7020 Oleander parkway announce the marriage of their daughter, Marion, to Palmer Randolph Wilson, which took place last Sunday.

The marriage of Miss Ethel Marion Hefter, daughter of Mr. and Mrs. Louis B. Hefter of 1367 East 52d street, to William Heller of Milwaukee will take place on Wednesday.

Mr. and Mrs. Eugene Gehm announce the marriage of their daughter, Louise Dorothy, to Walter H. Hallstein. Mr. and Mrs. Hallstein will live at 2749 Hampden court.



MRS. WARREN ANDERSON
WATZENE PHOTO

Mr. and Mrs. Herbert B. Schmitz of 4334 Sheridan road announce the marriage on June 18 of their daughter, Claudine, to Warren Anderson.

Mrs. Frieda Scheuber of 1134 Oakdale avenue announces the marriage of her sister, Louise Schiller Hilliar, to Fred J. Colterjohn, son of Mr. and Mrs. J. M. Colterjohn of 623 North Hamlin avenue. Mr. and Mrs. Colterjohn will live at 2408 Eastwood avenue.

The marriage is announced of Miss Grace Crayne, daughter of Mr. and Mrs. W. F. Crayne of Austin, to Ross Dickson, son of Mr. and Mrs. William Dickson of Oak Park.

Announcement is made of the marriage of Miss Ruth Floreen of Oak Park to Dwight Hampson of St. Louis, Mo.

Mr. and Mrs. Lewis V. Mohr of 4434 North Springfield avenue announce the marriage of their daughter, Sabina Marion, to Arlo A. Mingus, nephew of Mr. and Mrs. M. L. McCall of Oak Park.

The marriage is announced of Miss Edith Emma Winegar, daughter of Mr. and Mrs. J. H. Winegar of 235 East 115th street, to Arthur Lockwood, son of Mrs. Cora B. Lockwood of 11316 South State street.

The marriage is announced of Miss Regina Wilhelm of 5526 Cortez street to George H. Berry of Oak Park.

Announcement is made of the marriage of Miss Virginia Strauch of Oak Park to George Siel of Rugby, N. D.

The marriage is announced of Miss Elsie Jackson, daughter of Mrs. Thomas M. Jackson of River Forest, to Everett Wilson of Elyria, O.

Mrs. J. M. Huckstep of Oak Park announces the marriage of her daughter, Jessie, to Boyd B. Knell of Evanston.

The marriage is announced of Miss Florence Hotaling, daughter of Mrs. Matiel Hotaling of 2396 North Clark street, to Frank Joseph Sterzer, son of Mrs. Theresa Sterzer of 1514 Irving Park boulevard.

The marriage of Miss Mae Le Nell of 734 West 57th place to Dr. John Garfield Frost took place on Wednesday. Dr. and Mrs. Frost will live at 6357 South Peoria street.

Announcement is made of the marriage of Miss Helen Marguerite Carey, daughter of Mr. and Mrs. Edmond Carey of 3057 Jackson boulevard, to Archie B. Ward of Rockford, Ill.

Mr. and Mrs. T. J. King announce the marriage of their daughter, Florence, to George O'Neil. Mr. and Mrs. O'Neil will live at 1021 Balmoral avenue.

The marriage is announced of Miss Madeline K. Morand, daughter of Mr. and Mrs. S. J. Morand of 3504 Jackson boulevard, to Peter F. Monamee, son of Mrs. Fannie McNamee of 4345 North Hermitage avenue, which took place on Tuesday.



MRS. KENNETH HAMILTON WHITE

Mrs. White formerly was Miss Marion Kenworthy, daughter of Mr. and Mrs. Frank Foster Kentworthy of Austin. Her marriage to Kenneth Hamilton White took place on June 18.

Announcement is made of the marriage of Miss Susie Sexton Keeler, daughter of Mrs. Charles F. Keeler of 1468 Michigan avenue, to Harold Hopkins Henricks, son of Capt. and Mrs. E. W. Henricks of 4733 Kenwood avenue, which took place on June 30 in St. John's Roman Catholic church.

The marriage is announced of Mrs. Julia Greenacre and Dr. Edward I. Pope of 4841 Kinzie street.

Mr. and Mrs. Albert Ferge of 2035 Cuyler avenue announce the marriage of their daughter, Emma, to Charles A. Zietz; also of their daughter, Esther May, to Henry Walter Zeitz.

Announcement is made by Mrs. Ida May Harp of the marriage of her daughter, Allen Marie Cullen, to William Joseph Hartmann of Oak Park, which took place yesterday at Louisville, Ky.

The marriage is announced of Miss Mae Josephine Tintera, daughter of Mr. and Mrs. Joseph Tintera of 3124 West 25th street, to Joseph J. Kubista, which took place yesterday.

Announcement is made by Mr. and Mrs. Sidney Mandl of the marriage of their daughter, Hortense, to Daniel Katz of Chicago, which took place on Thursday at the Webster hotel.

Mr. and Mrs. J. R. Wager of 518 North Monticello avenue announce the marriage of their daughter, Nell, to M. Ira Cohen, and of their daughter, Sidonia, to Burns I. Bernstein.

Announcement is made of the marriage of Miss Rosalyn Aaron, daughter of Mr. and Mrs. M. Aaron of 4900 Vincennes avenue, to Fred C. Meyer of Indianapolis.

Mr. and Mrs. L. Yates of 3175 Pine Grove avenue announce the marriage of their daughter, May A., to Leon Golder, son of Mr. and Mrs. M. Golder of 545 East 50th street, which took place last Tuesday.

The marriage is announced of Miss Hanna Barnett, sister of Mrs. Bernard Petchaft of Oak Park, to Max Finkelstein.

Announcement is made of the marriage of Miss Sarah Caplow, daughter of Mr. and Mrs. Henry Caplow of 344 East 56th street, to Dr. Jacob S. Soldon of 1412 North Washtenaw avenue, which took place on Thursday.

The marriage of Miss Sadye Hoffman, sister of Jacob Sidney Hoffman of 4609 Grand boulevard, to Philip H. Cohen took place on Thursday.

Announcement is made of the marriage of Miss Hannah Barnett to Max Finkelstein of 1213 East 47th street.

Mr. and Mrs. A. Segal of 1704 North Wells street announce the marriage of their daughter, Stella Gladys, to Michael M. Dobbins, son of Mr. and Mrs. J. Dobbins, which takes place today.

Announcement is made of the marriage of Miss Lillian Marie Weisskopf, daughter of Mr. and Mrs. J. R. Weisskopf of 4936 St. Lawrence avenue, to Norman S. Glauber of Cleveland, O., which took place on Tuesday at the Cooper-Carlton hotel.

Mr. and Mrs. M. Lavin announce the marrie of their daughter, Fae, to Dr. Maurice C. Baron.

Announcement is made of the marriage of Miss Greta Rissler, daughter of Mr. and Mrs. Albin P. Rissler of 7225 Emerald avenue, to Charles Thayer.

Mr. and Mrs. Martin Solomon of Vincennes avenue announce the marriage of their daughter, Malvina, to Daniel Summer, son of Mr. and Mrs. Gustave Summer.

Announcement is made of the marriage of Miss Dora Shamberg, daughter of Mr. and Mrs. A. Shamberg of 3303 Pine Grove avenue, to Simon Jaffe.

Mr. and Mrs. J. Rosin of 3512 West Roosevelt road announce the marriage of their daughter, Minnie, to Dr. Joseph Sobotman of 1358 South Kedzie avenue.

Mr. and Mrs. William [illegible] Buethke of Glen Ellyn announce the marriage of their daughter, Lillian, to Ralph Mordue of Detroit, the wedding took place on June 18 at the residence of the bride's parents. Mr. and Mrs. Mordue will live in Toledo.



MRS. RALPH MORDUE
THOMAS PHOTO

Mr. and Mrs. Thomas Walker Golden of 5422 West Adams street announce the marriage of their daughter, Genevieve Cecelia, to Joseph Gilbert Hartnett of 409 South Homan avenue, which took place last Wednesday.

Rabbi and Mrs. M. Berenson of 1[illegible] South Ashland avenue announce the marriage of their daughter, Adella, to J. I. Jeffe.

Announcement is made by Mr. and Mrs. Samuel Fertel of Cleveland, O., of the marriage of their daughter, Jane B., to Benno P. Swarts, son of Mr. M. Swarts of Chicago.

Mr. and Mrs. Louis Fineberg of [illegible] Haddon avenue announce the marriage of their daughter, Mildred, to A. Howard Langert.

ENGAGEMENTS

Mr. and Mrs. W. H. Wilking of Park Ridge announce the engagement of their daughter, Mary Armstrong, to Walter H. Springer of Park Ridge.

Mr. and Mrs. D. A. Bouchard of Oak Park announce the engagement of their daughter, Alma Maria, to Cmdr. M. Carnahan of Louisville, Ky.

Announcement is made of the engagement of Miss Jenny Vedell, daughter of Mrs. Anna Vedell of Gary, Ind., to Oliver W. Reese of Chicago, son of the Rev. Andrew Reese of 711 West 60th street.

Mrs. Mary Alice Moreland of 4611 North Robey street announces the engagement of her daughter, Delfont, to Samuel Leland Jr., son of Mr. and Mrs. Samuel Leland of 1437 East 60th place.

Announcement is made of the engagement of Miss Ruth Agatha Forster, daughter of Mrs. Henrietta Forester of 4032 Sheridan road, to Chris M. Varde of Topeka, Kas., formerly of Chicago. The wedding will take place in the early autumn.

Mrs. Robert G. Marriner of Menominee, Mich., announces the engagement of her daughter, Margaret, to Dr. Donald M. Gallie Jr., son of Dr. and Mrs. Donald M. Gallie of Wilmetta.

The engagement is announced of Miss Dorothy Constance James, daughter of Mr. and Mrs. John C. James of Oak Park, to Morris Vaughan Sherrod of Bangor, Mich.

Announcement is made of the engagement of Miss Lydia Hoppe, daughter of Mr. and Mrs. R. D. Hoppe of Oak Park, to Martin C. Goetz of Chicago.

Mr. and Mrs. John Ambrose of 3[illegible] North Laramie avenue announce the engagement of their daughter, Hazel Marie Maskill, to Joseph L. Reed, son of Mr. and Mrs. C. J. Reed of 3[illegible] Elizabeth street.

Announcement is made of the engagement of Miss Helma Glass, daughter of S. Glass of 6040 Prairie avenue, to Arthur L. Scharps, son of Mr. and Mrs. Charles Baker of Los Angeles, Cal.

Mr. and Mrs. C. Christensen of [illegible] West Monroe street announce the engagement of their daughter, Olive, to Norman L. Kramer of 3901 West Monroe street.

The engagement is announced of Miss Beatrice Shapiro, daughter of Mr. and Mrs. I. Shapiro of 3351 Douglas boulevard, to George M. Stern, son of Mr. and Mrs. S. Misrac of 1553 South Millard avenue.

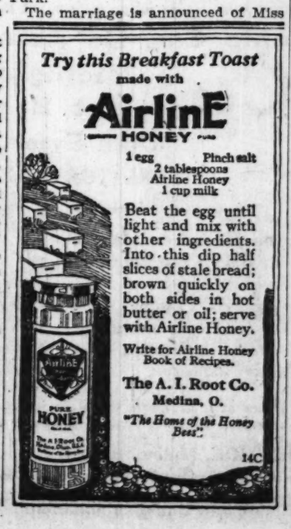
Announcement is made of the engagement of Miss Ruth Grossman, daughter of Mr. and Mrs. Frank Grossman of 226 East Garfield boulevard, to Theodore I. Bleiweiss, son of Mr. and Mrs. Max Bleiweiss of 5433 Indiana avenue.

Mr. and Mrs. Bane Pollan of 1140 West Chicago avenue announce the engagement of their daughter, Mary, to Max Moskovitz of 2622 West Division street.

The engagement is announced of Miss Della Cashman, daughter of Mr. and Mrs. H. L. Cashman of 4949 Calumet avenue, to Jack Levtow.

Announcement is made by Mr. and Mrs. B. Lentin of 1426 South Harding avenue of the engagement of their daughter, Beatrice, to Albert Stone of Chicago.

[Continued on page three.]



SEMDAC
LIQUID GLOSS
Saves Time. Labor, Surfaces
It is the housecleaning wizard. It saves time and labor, for it cleans as it polishes. And it contains no acids or ingredients to check surfaces or mar the hands. Give it a trial to prove its worth during strenuous house-cleaning days.
Get a Can from Your Dealer Today!
Standard Oil Co. (Indiana) 910 S. Michigan Ave., Chicago

ORGANDIES AND CREPES LEAD THE SUMMER MODES



BY CORINNE LOWE.

This department appears every day in The Daily Tribune.

NEW YORK.—[Special Correspondence.]—A certain young college man once confided to me that girls were more girls in the summer time. This was a profound observation on the part of a victim of dance partners who had evidently insisted upon talking to him about fauna and peace treaties when he would have liked to—well, just talk. For summer clothes are always more feminine than winter ones, and this season they are superlatively so.

The fact of it is that these summery frocks of 1921 are a reform school for the learned young woman. Let her get on one of these full skirted organdies with its prim little bodice draped perhaps by fichu or cape; let her talk under the liberal shade of a huge picture hat of Leghorn, Neapolitan, or horse hair, give her a constant glimpse of her feet in dainty strapped slippers and she will find herself cheerfully chattering instead of conversing. Clothes, as we all realize, have a strong psychological suggestion, and no topic could possibly brace itself against a present day organdy; no "ism" could conceivably survive the strong fumes of Victorianism set up by models of the year.

Skirts of many of the frocks—particularly the organdies and taffetas—are extremely wide. No matter about their altitude, they billow out about the wearer, and are assisted in this amiable task by ruffles, flounces, ribbons, and every manner of trimming. You feel surprised when you see the wearer of one of these getting into her motor. It seems an anachronism. She should be lisping, "Please, sir, has the stage coach arrived?"

Organdy is undoubtedly the most popular of all the summer fabrics. This is hardly a news item. It is almost as settled as something you read in the encyclopedia. Yet, if possible, the prejudice is more confirmed this summer than at any previous time. The reason for this is plain. No other material lends itself so readily to the inverted tulip of a skirt upon which fashion insists.

The most popular shade of the elaborate organdy is mauve. Next in favor come pale green and yellow. Upon these ruffles and flounces thrive as they have not done for many years. Some of the most extreme models are ruffled from waist to hem of skirt, and then, lest you remain in any reasonable doubt of the frock's temperament, several flounces appear, capewise, about the neck line. This idea of repeating the skirt ruffle or flounce on the corsage is indeed familiar. I saw it illustrated the other day by a green taffeta dance frock trimmed with two wide flounces of silver lace in a way that made one think immediately of the skirt of a Velasquez infanta. The bodice of this—prim indeed—was finished by a flounce of the silver lace forming sleeves and achieving what was in reality a tiny cape.

Appliqued flowers are used again this summer, but newer and more fashionable in the organdy thesis are the myriads of tiny triangles which are often massed on the skirt. These are enough to keep one French maid going, for, as may be inferred, almost any occasion proves unfriendly to their equilibrium. However, they are one of the smartest things to do about your organdy frock, and so, in spite of their tendency to crumple, folks will wear 'em.

These petals or triangles are, of course, not confined to costumes of organdy. They are to be located on many of the crepes. And we find the reckless nature at the left of the page braving disaster to a thicket of crepe petals by actually sitting down. These petals are of the same fancy crepe which makes the gown. The color is mauve, and to this the binding of each petal—a delicate pink—provides a contrast reinforced by the narrow girdle. The sleeves, scalloped collar, and neck line are also bound with pink.

But all the organdy frocks are not made with the flaring and voluminous skirts which I have mentioned. To some models the handkerchief tunics or other drapery to which one is accustomed in the crepe de chine frocks proves an irresistible temptation. It is to this lure that the second dress from the left responds. This frock occurs in pale green organdy embroidered elaborately in silver thread and discloses under its panels an underskirt of self-color taffeta. The wide sash is of the same material as the underskirt. With this is worn a hat of pale green Neapolitan straw trimmed in the most Bacchanalian manner with a cluster of black grapes.

Let it not be forgotten, either! The Volstead act has not been enforced in millinery and frocks. For every bit of the essence of style has been pressed from the jocund grape. This trimming is a favored one for hats, and one finds a bunch of grapes frequently accenting the corsage of crepe de chine or organdy dress.

The combination of velvet and georgette is a new one for summer wear. That it is a highly successful experiment is proved by a number of models reviewed the past weeks. In the third frock from the left we encounter white velvet roses appliqued upon a dress of turquoise colored georgette. The wide sash is also of white velvet, while the plaited sections showing at the sides of the skirt and at the front of the corsage are of white georgette. A Neapolitan hat of natural color straw is faced with turquoise blue georgette and wreathed in wheat. And, by the way, so extensive is the use of wheat this summer that every other garden party hat looks like a harvest home celebration.

Another of those crepe de chines! There is an excusable petulance in the tone of one's typewriter as it records this, the twelve thousandth model of this fabric reviewed since Christmas. However, by exercising some self-control, we proceed to chronicle the fact that this is an admirable little model for vacation mornings. The color is white, and the only trimming is the fashionable drawn work. A vestee and rolling collar of white georgette emphasizes again the modern hunger for this combination of material. A large floppy brimmed hat of French blue georgette trimmed with field flowers gives the only note of color.

Ecru is fashionable in lace, and the preferred companion of this is black. One finds a redingote of lace in that tint opening perhaps over black satin or flounces of it outspread over a black taffeta petticoat, made in true Spanish fashion. Equally successful, too, is the alliance of black lace and ecru material.

When the real summery frock of this neutral tint—either ecru or beige—is carried out in batiste or organdy it is frequently trimmed with jade green or with blue. One of such frocks in batiste developed with the extravagantly wide skirt of the mode, and with a bewitching little bodice draped by an old time fichu had, for example, ribbon motifs of mingled blue and green ribbon appearing at irregular intervals over the skirt. The color effect was charming, particularly so as the wearer, borrowing from Paris the fashion of many bracelets, had selected a band of emeralds for the place of honor among a number of pearl and diamond ones. It needed only a picturesque Leghorn hat faced with light green and trimmed with blue flowers to complete the portrait charm of the costume.

CONFIDENT that the French maid is waiting for her when she gets home, the lady at the left sits recklessly on the thicket of petals of which the back of her mauve crepe frock is composed. These petals, as well as sleeves and neckline, are bound with pink satin. Next comes a pale green organdy, embroidered in silver, and, third, a turquoise blue georgette appliqued with white velvet roses echoed in the voluminous sash. Last is a frock of white crepe de chine trimmed only with drawn work and with a bit of white georgette at the neck.

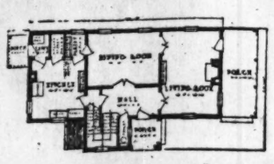
The Colonial House with Some Novel and Pleasant Adaptations

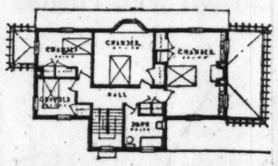


[Courtesy Trowbridge & Ackerman, Architects.]

Anita de Campi will be glad to assist the home maker in any problems pertaining to home building and home furnishing. Address your letter to Anita de Campi, The Tribune, Chicago. Inclose stamped, addressed envelope for personal reply.

By Anita de Campi.





SOONER or later every architect who designs homes has a try at the broad, shallow house which we call colonial, which the English call Georgian, and which the French, who had it before either England or America, say frankly is derived from the Italian renaissance. The architect is as much interested in the problem which such a house presents as in its merits. It gives privacy, dignity, beauty, and symmetry; it is, in some ways, the handiest type of house; but, unless carefully handled, it is likely to be as obvious and devoid of personality as a paving block.

The designer of this dwelling has avoided those difficulties in an interesting fashion. The main part of the ground floor of the house is 42 feet broad and 20 deep. The central third of this block is jutted forward six feet; and from this even division of space and slight projection come a whole list of novel and pleasant adaptations.

The little entrance porch takes up one corner of the projection, and opens into a hall which gives the visitor his first agreeable surprise. Instead of running back through the house, this hall runs along a part of the front, and gives direct access to every part of the building. Straight in front is the dining room, and at the right the living room. At the left is the door to a little toilet and lavatory; next to that, the stairs leading to the upper story; while beyond the stairs a door leads to the basement and the kitchen. A more compact, space saving arrangement would be hard to imagine.

The living room, as in ordinary colonial, runs clear across one end of the house, and is lighted from three sides. It is a fine big room, 13x19 feet. The fireplace is in the outside wall, and at one side of it is a French door leading to a pergola porch. This, of course, can be turned into an inclosed porch if desired, but if that is done the living room windows should be enlarged.

The dining room occupies the back of the middle third of the house and overlooks the garden. It is big enough to accommodate a good sized party—14x12 feet. Passing through one corner of the pantry, you reach the kitchen, 12x13 feet 6 inches. This room is lighted from two sides; it has a place for storage as well as the regular pantry, is fully equipped with cabinets, and enjoys the further convenience of a covered entrance porch containing the ice box.

Upstairs are four bedrooms. One is large, occupying the entire space above the living room, and fitted out with a fireplace. The other three are somewhat less in size. There is also an ample bathroom, all chambers are provided with closets, and two other closets open on the hall.

This dwelling is built with a strong wood frame, covered with stucco on metal lath. The outer wall is back plastered, thus making what is really a reinforced concrete. The interior plaster likewise is laid on metal lath, and in this case gypsum plaster is used. The asphalt, asbestos, or metal shingles of the roof can be either green or red, as circumstances and the taste of the builder dictate.

So constructed, the house is as enduring as it is unusual, and is remarkably cheap to heat and maintain. It is likewise a dwelling of uncommon beauty. The cool gray of the stucco is enlivened by courses of brick at the steps and porches, the arched openings to the entrance porch are attractive, and the window on the staircase landing is a pleasing feature of the front of the house.

SOCIETY

[Continued from page two.]

Mrs. B. Bernhardt of 4353 North Winchester avenue announces the engagement of her daughter, Marie, to Eben W. Erikson of St. Louis, Mo., formerly of Winnetka.

The engagement is announced of Miss Anna Fay Winsberg, daughter of Mr. and Mrs. S. Winsberg, of 4909 Calumet avenue, to Julius Fienberg.

Announcement is made of the engagement of Miss Mollie Lurie, daughter of Mr. and Mrs. Harry Lurie of 3256 West Polk street, to Louis E. Flenk of Chicago.

Mrs. Annie Ginsburg of 1144 Pratt boulevard announces the engagement of her daughter, Mabel, to Dr. Frank Satten, son of Mr. and Mrs. I. S. Satten of Chicago.

Mr. and Mrs. Isadore Jacobs of 1543 South Spaulding avenue announce the engagement of their daughter, Tannah, to Lewis Jesser.

Announcement is made of the engagement of Miss Babe Plate, daughter of Mr. and Mrs. A. Plate of 3733 Montrose avenue, to Albert Lindelberg of 4007 West North avenue.

The engagement is announced of Miss Bee Billikopf, daughter of Mr. and Mrs. Adolph Billikopf of 901 North Sacramento boulevard, to George J. Halper, son of Nathan Halper of Chicago.

Mr. and Mrs. J. S. Levin of 1343 Humboldt boulevard announce the engagement of their daughter, Lillian, to Joseph Marx, son of Mr. and Mrs. M. Marx of Bogalusa, La.

Announcement is made of the engagement of Miss Hattie Masur, daughter of Mrs. Anna Masur of 1424 South Sangamon street, to Samuel Cohen, son of Mrs. H. Cohen of 1140 South Sacramento boulevard.

Mr. and Mrs. M. Waldman of 1114 North Ashland avenue announce the engagement of their daughter, Esther, to Herman Rieger, son of Mrs. M. S. Rieger.

Max Clamage of 827 South Ashland boulevard announces the engagement of his daughter, Anna, to Julius Rubin of Pittsfield, Mass.

PERSONALS

Mr. and Mrs. Ezra J. Warner of Lake Forest will go to Dixville Notch, N. H., for their usual summer outing a little later in the season.

Mr. and Mrs. William W. Gurley and Miss Helen Gurley of 1416 State parkway will go as usual to Bretton Woods, N. H., early this month.

Miss Jane English has returned from the east and has joined her sister, Mrs. John C. Black, at the Blackstone hotel for an indefinite stay.

Charles S. Dewey, who has been at the Ambassador hotel since early winter, left yesterday to join his family at Rye Beach for the rest of the summer.

Mr. and Mrs. Vibe K. Spicer of Kenilworth left Friday for a three months' stay at their Wild Goose cottage at Westport Point, Mass. Mrs. Spicer's mother, Mrs. Charles M. Higginson, who went there earlier in the season, will be there all summer.

Mr. and Mrs. Charles C. Willson of the Sisson left Friday for Lake Mohonk, N. Y., where they will remain until Sept. 1.

Laurence H. Dudley of the Webster hotel, and his sister, Miss Isabel Dudley, are at Battle Creek for a few weeks on their way east. On their return Mr. Dudley will live with his sister and brother at 5230 Dorchester avenue.

Miss Mildred Whitmer of Bloomington is visiting Miss Miriam Metzel, daughter of Mr. and Mrs. E. B. Metzel of Highland Park.

Mrs. William E. Clarke of 1350 State parkway will leave Friday to motor to Gloucester, Mass., where she will be joined by Mr. Clarke upon his return from a two weeks' cruise along the east coast. Mr. and Mrs. Clarke will motor home, stopping at a number of resorts for golf en route. Mr. Clarke, who leaves Tuesday for Boston, will be accompanied by his mother, who has been in Chicago for several months.

Mrs. Alexander N. Maguire of 5345 Ellis avenue, Mrs. John T. Russell, Miss Helen Russell, Miss Teresa O'Brien, and Miss Marie Fleming of South Shore drive will leave Wednesday for New York. After a short stay there they will sail for Europe, returning home about Oct. 1.

Mr. and Mrs. A. Clement Wild of Evanston left Sunday for a month's stay at the H F bar ranch in Wyoming.

Mrs. Francis J. Noonan of 445 Briar place and her daughter, Ottilie, are in Santa Barbara for the summer.

Mrs. Maxwell Reinhard and daughters of Evanston have returned from Miami, Fla., where they went in the early winter.

Mrs. George F. Baldwin of 3330 Sheridan road has gone to Briarcliff Manor, N. H., for the summer.

Mrs. Zenobia W. Keller of the Gladstone hotel has left for Asheville, N. C., to attend the biennial convention of the Phi Mu sorority, of which she is national president.

Miss Caroline Alden Huling, editor of Social Progress, will attend the annual gathering of the Alden Kindred of America, to be held at Plymouth, Mass., in the Pilgrim Memorial church, on July 13. Miss Huling will bear the greeting of the Midwest chapter to the kinfolk in attendance and afterwards view the grand pageant, the Pilgrim Spirit, to be presented under the auspices of the Massachusetts Tercentenary commission.

DEMAND THE GENUINE—
GRENNAN'S CAKES
OVER 50 VARIETIES
"Every Bite A Delight"
Your Dealer has GRENNAN'S TOP NOTCH OVEN GOLD COOKIES
Old fashioned sugar cookies—the kind Grandma used to make. Baked to a rich, golden brown. Sweet, pure and flavory—always fresh—always good. Purity of ingredients and skill of baking combined! The GENUINE GRENNAN'S TOP NOTCH COOKIES bear the GRENNAN NAME AND TRADEMARK on the sealed package.
AT YOUR NEIGHBORHOOD DEALER



First: Don't Get Them Too Short; Second: Wash Them Frequently; Third: Remember the Stitch in Time.

What's your beauty ill? Too fat? Too thin? Shy on hair? Oily hair, oily skin, freckles, pimples, or blackheads? Flat chested or flat footed? Write to me. I have a tonic, a diet, or a set of exercises for what ails you and you're welcome to them and to all the advice I can give you. If you wish a personal reply, send a stamped, addressed envelope. Address Antoinette Donnelly, The Tribune, Chicago.

This department appears every day in The Daily Tribune.

RAISING silk hosiery to a useful and beautiful old age is every woman's business these days, when everybody wears them and their high cost still remains an item which in any other age would forbid their so general use. But where's the one to throw the first stone at this seeming extravagance when unquestionably a silk stocking is to the foot and ankle what lines in a dress are to the figure?

How to make them last, so that their work of beautifying may go on indefinitely?

First, then, you should know that your silk stockings are the snob members of the family wash, and their aloofness should be encouraged. What is good for the rest of the wash may be death to your silk stockings. A separate washday, when your undivided attention may be given them, is recommended; otherwise they are apt to suffer.

How to Wash Silk Stockings.

You should not soak white or colored silk stockings. They should be washed out quickly in warm water and a good white soap and rinsed well in clear water. Then put them in a coarse towel and wring them out as dry as possible before hanging up to dry. And do not hang them in the sun to dry. Neither should you iron them. The same recipe may be used for washing silk gloves as well.

If you follow these instructions your colored and white stockings will never fade, nor yellow, nor spot, and they will dry quickly.

A smart trick with black silk stockings to prolong the life of them is to soak them over night in cold water before wearing them the first time.

Again, wash them out after each wearing. A light wash and rinsing is all that is necessary.

The Act of Donning.

In the daily dressing of the foot the work of saving stockings may go on. The Jacob's ladder, which is the beginning of the end of hosiery, is often caused by the wrong way of slipping the stocking on.

You should not sit down with stocking held at full length and work your foot into it. If you do, your big toe or some rough epidermis on your foot will jab the tender silken threads, loosen one, and start it on a marathon run impossible to catch up with.

Instead, somewhat the same principle as putting on a glove is required to avoid trouble.

First you "boot the stocking," the official way of expressing the act of donning stockings to preserve them.

Slip the thumbs inside the top of the stocking and gather it nimbly with the fingers right down to the toe, holding the gathering and stretching it slightly at ankle and toe to allow the foot to slip right into it without running against the leg part of the stocking. Hold the gathering until the toe is in place, and then gradually loosen the gathering as the foot requires.

Other Run Preventions.

The double welt at the top of the silk stocking is there to fasten garters to. Fasten them below and you will have a run in no time. Also, get the garter straight with the weave of the stockings.

And get the seam at back straight in the middle of the back of the leg, or you will have an untidy and sometimes disfiguring line.

A protection some women take is to sew over the toe of the stocking a piece of narrow, fine tape to keep the toe from breaking through. It is not only the hole that results and makes trouble but, with silk stockings, when broken in any place, the trouble extends in runs.

Again, you may reinforce the toe by a darning cross stitch. At the heel, of course, this cannot be done. But a saving trick at heels is to paste a tiny piece of velvet inside the shoe heel to prevent the friction from low shoes. Many of the good stockings carry reinforced heels to take care of this friction.

Shoe and Stocking Sizes.

Buying hosiery of the right size is important. Too short stockings will not only ruin the fabric but the shape of the toes, too.

If you wear a 2, 2½, or 3 shoe you should buy an 8½ stocking; 3½ or 4 shoe, size 9 in stockings; 5, 5½, or 6 shoe calls for 9½ stocking; 6½ or 7 calls for No. 10 size stocking; for larger feet there are 10½ size stockings and what are called outside sizes for heavy women are made to correspond with the shoe size but have larger calf and knee.

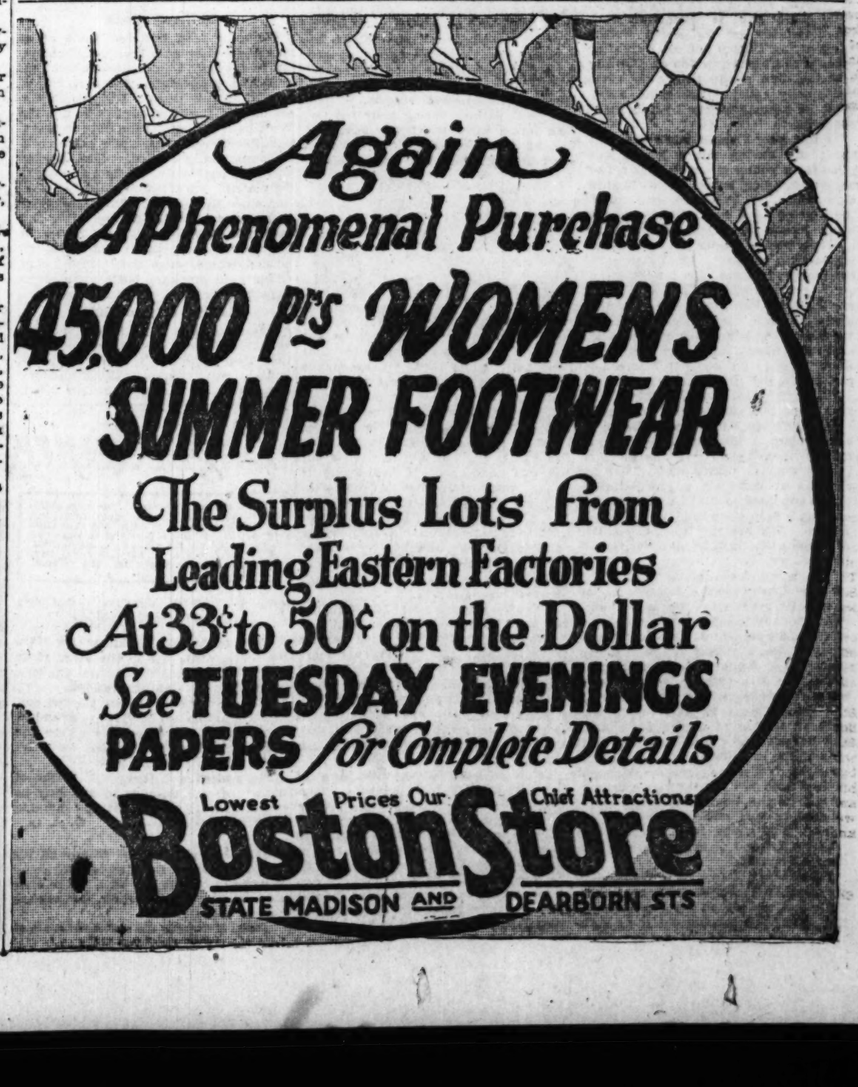
The seamed stocking is a more shapely stocking. It fits more snugly around the ankle. The seamless hosiery is made as large at the ankle as at the top and is simply pressed into shape over a board, which explains why it wrinkles around the ankles after wearing and washing.

"A Stitch in Time."

About the proverbial stitch in time you need no word of advice from me. But maybe you do not know that at the majority of the stocking departments of the big stores women are employed to darn and mend, and with a fine crochet needle and silk thread they can repair a run so cleverly you can hardly detect it. If you can handle a crochet needle you may save on this mending feature.

Perpendicular stripes lend a certain slimness to legs and ankles; lace and ornate patterned stockings require a perfect ankle beneath them, and even then should be worn only on the occasion appropriate, which is not on shopping expeditions nor at business.

Black stockings, which nowadays are good form with any colored shoe, are the sure and safe and best bet for a foot and leg and ankle that cannot be entered in the "slim" race.





NEW shoes as well as old shoes come under the magic spell, it is writ. To leave them out of the wedding ceremony would be to leave out some popular bride lore.

Some say: Never wear shoes to be married in. You will be squeezed always in your walk of life. It means poverty.

If they are new and hurt your feet it is another sign you will be pinched in money matters.

Don't let another girl try on your wedding shoes before you do or you will not live long and she will get your husband.

If a bride marries in old shoes she will fall heir to much land. It is considered lucky for the groom to polish the shoes in which he is to be married, but not while on his feet.

It is a bad omen if a bride's slippers squeak. It is a sign her lover is a poor, weak specimen and that she will be unhappy.

A Swedish superstition has it that if a bride puts a handful of earth from home in her wedding shoes she will never be homesick. It is supposed to give her the flavor of home so that good luck will follow.

An ancient custom was for the groom to take off his shoe and place the sole of it on the head of the bride to show that she was under subjection to him.

Another Swedish bride lore tale is that the bride would let her shoe or handkerchief drop in the hope the bridegroom from politness would stoop and pick it up and thereby provide his bot to be one of submission and to bend his back all through his married life.

The bride in Germany used to remove her right shoe and fling it among the guests. The one to catch it would be next married.

If the shoe that is thrown after the bride is taken from the left foot, it is supposed to bring better luck.

A German superstition was to turn the bride's shoes upside down in order to keep the demons or elves from letting another woman in her shoes and in her place in the home.

It is unlucky to give your wedding slippers away.

If she tears her wedding shoes, she will be treated harshly by her husband. Nor should she wear out her wedding shoes the first year if she would avoid misfortune.

Wear a piece of paper in your new shoe and you will have an engagement within a month.

If a maid find a pair of shoes, she will wed in a short time.

If a young girl gets a new pair of shoes and drops them on the floor she will be unlucky in her love affairs until they are worn out.

A troubled home awaits the bride who wears striped stockings at the altar.

The girl to whom the bride will give one of her garters will find a lucky mate.

There has always been a good deal of lore about garters and matrimony. Down through centuries comes the custom of making the garters the finishing touch to the bridal toilet. The particular girl friend who is permitted to slip the garter into place will be married herself within the year, and a near and blissful marriage is for the girl friend who makes and presents them to the bride.

[To Be Continued Next Sunday.]

The TRIBUNE COOK BOOK

By Jane Eddington.

All recipes have been scientifically tested by Miss Eddington with current market materials and are indorsed by her.

This department appears every day in The Daily Tribune.

FOURTH OF JULY MENUS.

IN thinking of food entertainment for the Fourth of July it is difficult to decide whether people are most interested in what goes into the picnic basket or on to the holiday dinner table. Our grandmothers used to make a happy compromise, and serve a real dinner on picnic ground tables, a fish dinner, or a meat barbecue.

Hundreds of small towns in our country have picnic grounds adjoining them, and the Fourth of July dinner with patriotic exercises has often opened the picnic season, the men clearing up the place and righting the tables and benches, while the women boiled fish or made a fish chowder to add to the extensive layout of bread and cakes and pies that they brought from home. It is difficult to prepare a home dinner with anything like the spirit that goes into such preparations, yet it must be done, and here are two menus that can be made more or less true to the day:

Iced Fruits
Maryland Fried Chicken. Cream Gravy
Baked Potatoes
Buttered Beets Baking Powder Biscuits
Garden Lettuce Salad
Rasberry Mousse Sponge Cake
Roast Peanuts in Little Bags
Foamy Drink

Or if we wish for a fish dinner try this:

Red Sweet Pepper Relish with Water Cress
Boiled Salmon with Butter Sauce
Boiled Potatoes
Cucumber Cutlets Green Peas
Fruit Salad
Cherry Tarts Lemonade

If flowers are used on the table perhaps nothing is more suitable than the wild rose. It is dainty in odor and a native of our country.

Fruit Relish.

The ideal glasses in which to serve a fruit relish are the almost compotier sized stem glass, of the old champagne style for the shaved ice, and the inner stemless bowl of the same shape for the fruit. These also come in plate. The fruit may be cut in cubes, for the sake of economy, and may consist of watermelon, cantaloupe, cherries, orange, grapefruit, and almost any combination, or just one of these. It should be well chilled and sprinkled with fine sugar, even if a salad dressing is to be added with the fruit. Or it may be served with any fruit sirup—pineapple sirup is especially good with a few drops of lemon juice—or orange juice is always acceptable.

Maryland Fried Chicken.

It is reckless almost to give a recipe for fried chicken and call it "a la Maryland," because recipes for fried chicken with this tag vary so greatly. It may even be cooked to perfection in a Dutch oven—pot-roasted. A neighbor writes her recipe thus: "Disjoint a full grown tender chicken. Roll each piece in melted butter and flour seasoned with pepper and salt. Bake in a hot oven one-half hour. When the chicken has browned a little pour over all the pieces one cup of cold water. This can be served with or without cream sauce."

Other people fry the chicken until it is well browned, then put it into the oven for 20 minutes, in a closely covered frying pan, with a tiny bit of boiling water. New England prefers to fry chicken carefully disjointed—not chopped in pieces, in salt pork fat. Other sections use lard.

I think that if any one is a careful cook, butter is far and away the best medium—browns best and at a desirable temperature for cooking chicken—and if the frying or sauteing is carefully done, shaking the pan, or lifting pieces with knife and fork frequently, it is best then to cover chicken, set in hot oven, and let it steam in its own juices, but these may have been cooked out and wasted.

Cream Gravy.

In frying chicken, the flour, fat and meat juices are all browned—it is easy to dry up the juices and burn all of these—to make the ideally delicious surface, but part of this brown inevitably is in the pan. To make a cream gravy, pour a bit of boiling water on this and stir until the brown has been dissolved, then add cream and cook five minutes, stirring well.

Buttered Beets.

We may have buttered beets of a magenta red or of a fruit red, according to the way we cook them, but the fruit red is perhaps the best for a Fourth of July menu. However beets are cooked, it should always be gently. With hard boiling all the fiber in them is stiffened, and they never come soft, although really cooked. The Jewish way is to peel beets, cut fine, and cook. Only a tiny bit of water need be used, and since the beets are in pieces, they will cook over a bit of fire, after the water once boils, in from fifteen to twenty minutes. Butter and serve. If cooked whole, next drop into cold water, peel, chop, and butter, press into cups, and turn out on lettuce leaves.

Garden Lettuce Salad.

The nice thick small leaves of some varieties of head lettuce make a salad that goes particularly well with roast lamb or roast chicken. Wash and dry the leaves carefully, put into bowl, which may be garlic rubbed. For four people sprinkle over leaves half a teaspoon of salt and one teaspoon of sugar, mix the whole, add one tablespoon of oil, and turn over leaves thoroughly with fork and spoon before adding rest of seasoning. Shake a little paprika into the spoon in which oil was measured, add about a teaspoon of vinegar, and dissolve the paprika in it by stirring. Scatter this over the salad and toss all. It is best to dress tender green leaves the last second before serving them or at the table. Some people abhor the idea of sugar in a salad dressing, but it improves a number of sorts. People used to eat garden lettuce with sugar and vinegar.

Sponge Cake.

For a large cake take five eggs, one cup of sugar, one cup of flour, one teaspoon of baking powder, if you think you must, and a teaspoon of flavoring. Sift the sugar and flour. Separate the eggs and beat the whites to a stiff snow, then beat the sugar carefully into them a little at a time. Fold into them the yolks beaten for five minutes or longer, then fold into whole the flour, add flavoring, and bake in tube pan for forty-five or fifty minutes. Have oven hot enough to heat batter quickly, but lower heat almost at once.

Raspberry Mousse.

Raspberry juice will stand considerable diluting with water, especially when the water is added to the berries and the whole are cooked. The raspberries may be cooked without sugar, the liquid used for a sirup, and this poured over beaten egg whites as in making a cooked icing, this compound to be fluffed with whipped cream and frozen like any mousse. A pinch of salt may be added to the sirup and a little lemon juice to the raspberry juice.

One-half cup of raspberry juice stirred with two cups of sugar till the latter is dissolved, the whole cooked to 220 degrees, then poured over two beaten egg whites with constant beating, will be a good base for a mousse. When it is cool you may fold into it almost any desired amount of whipped cream, but one-half cup whipped will make it fluffy. This will fill a good sized mold, which should first be well cooled.

After the mousse is in it cover with thinly buttered paper and shut on cover closely before packing it in half shaved ice and half salt. If small individual molds are used two hours is ample for freezing it, but in a larger mold it will take a little longer.

Foamy Drink.

Some people like to drink cold foam. Here is a base for a slightly bitter, foamy drink, which may be made exceedingly mild with some cream, as root beer is. A bottle of seltzer water is needed for the foam, but a slight foam may be secured by pouring the liquid from a distance when plain water is used. By the way, all the old books on beverages say take "spring water," and this is the best for this.

A pint of it was used with one-half ounce of hops and one tablespoon of ground ginger, gently boiled for one-half hour. The hop leaves take up water, so there will be about a measuring cup of the liquid at the end of a half hour. Strain this off, add one-half cup of brown sugar, or one-fourth pound would be a more accurate measure, and cook about ten minutes, or to sirup stage. When this has cooled add to this one cup or a little more of cold water. This amount is enough for eight glasses, and will keep for some days.

Fill a glass one-fourth full of the sirup, then add seltzer water till the foam reaches the top of the glass. Half as much cream as sirup, or just as much, may be added before the seltzer water.

Red Sweet Pepper Relish.

Chop a red sweet pepper fine, mix it with an equal measure of butter, spread on narrow strips of toast or in thin toasted sandwiches. Other seasonings may be added.

Boiled Salmon.

Salmon, whether whole or in slices, should be put to boil in boiling water. This water may be seasoned with green sweet pepper, sliced, lemon rind, and what you will. None of the flavors thus added are apparent in the cooked fish except in the improved quality. Without a fish kettle it is best to tie the fish in cheesecloth and lower it into the boiling water. Twenty minutes is a safe allowance for the gentle cooking of the fish. If there is a desire to use it cold, or in made dishes, leave it in the cloth. Hot, it may be served with the old fashioned butter sauce, a Hollandaise sauce, or with just plain melted butter and some lemon juice—use sparingly.

Butter Sauce.

Barely melt one tablespoon of butter and braid into it until the mixture is perfectly smooth one rather large tablespoon of flour. Add one cup of boiling water to it slowly with constant stirring and stir and cook for at least ten minutes—twenty is better. Two or three minutes before serving stir into the sauce one hard boiled egg cut in dice or thin slices. A few capers may be added or it can be varied in numerous ways.

Cucumber Cutlets.

Choose short, bulky cucumbers, and peel carefully, cutting off ends and dividing whole into about three equal parts. Boil or blanch for about five minutes, but not enough so that the seeds will come out. Drain and cool a little, then dip in slightly beaten egg yolk, then in cracker crumbs, and sauté gently in butter, turning once. A piquant sauce may be served with these, or just plain lemon juice, but nothing is needed in addition to make them palatable. If you want to serve the salmon cold these, fresh cooked, warm up the meal, or they may be served with cold meats for the same purpose.

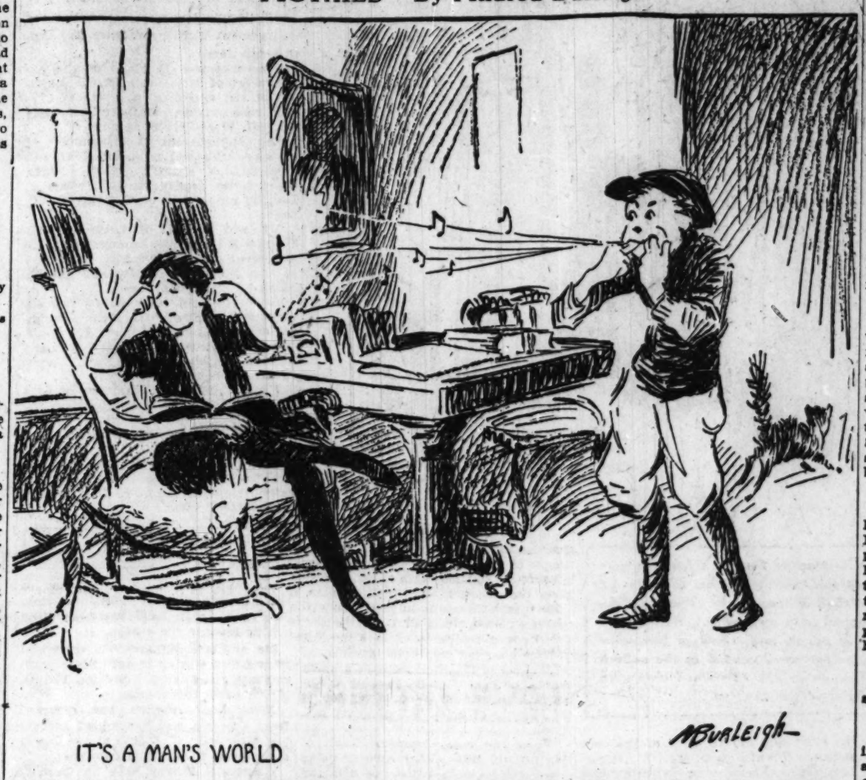
Cherry Tartlets.

Some people will not attempt to make pie crust or tart shells in summer, but the cherry filling which is so attractive in tartlets may be used on pieces of cake. For each cup of preserved cherry juice used, take two teaspoons of granulated tapioca. Cook the two until the whole is thick, put in the cherries which were drained out, cook until they are hot, cool and use for a bright filling.

WINNIE WINKLE, THE BREADWINNER: Pa Is Always Practical



"PIGTAILS"—By Mildred Burleigh



DRY CLEANING AT HOME

by Alma Harding

ALPHABETICAL TABLE OF SPOT REMOVERS.

This is the tenth article of a series giving instructions in dry cleaning, fine laundry work, bleaching, and dyeing.

GOLD BRAID—Brush free from dust and rub powdered rock alum on it. Then brush well.

Gold Fringe.

For fringe, galloons, etc., dip a pad of cotton in pulverized tartar and rub until bright, taking care not to soil the fabric.

Grape Juice Stains.

This is a rather difficult stain. If warm water, ammonia, and soap do not remove it on white goods, try oxalic acid bleach at once. If not successful try permanganate of potassium and sulphurous bleach. On colors which when tested are not fast you will have to be limited as to soap and ammonia. Sometimes you can at least lessen the stain in colors by stretching it over a bowl and applying ice.

Grass Stains.

These stains can be removed from all kinds of goods by spotting with ether. But for white goods, if you do not happen to have the ether in the house, alcohol will do just as well, or sometimes they yield to soap and warm water. If the color is affected spread on a paste made of soap and cooking soda; some people use molasses. Let stand several hours and wash.

Gravy.

On wash goods soap and water are sufficient; carbontetrachloride for silks.

Greasy Shine.

Often from wear or too much pressing suits, especially those of men, get a shiny surface. Gently rub it with emery paper, steam vigorously by means of a damp cloth and hot iron or over a steaming board. If the color of the goods permits the places may be brushed with an alum solution, dried, and ironed while damp.

Green Nuts.

In white goods sponge repeatedly with water and acohol. Then treat with eau de Javelle and wash and rinse well. Stains from walnuts cannot be removed by this chlorine bleach alone nor by salts. They are like the stains of photographic developers.

Gum Arabic.

It is well to have some of this on hand for moistening laces or embroideries or organdies which you do not want as stiff as starch would make them. Put one ounce of gum arabic in a cup of boiling water, keep the water until all dissolved, strain through a cheesecloth, and bottle what you do not need.

Gutta Percha.

This may be entirely dissolved by carbontetrachloride or alcohol.

Hair Stains.

Oftentimes on the back of men's coat collars there will be an obstinate grease stain from hair. Make a solution of four tablespoonfuls of ammonia, one tablespoonful of salt, and shake thoroughly before applying with a piece of cotton. Another method is to dissolve a little gall soap in warm water and brush the greasy spot and rinse.

Hats.

Straw hats are difficult to clean well because the natural silliceous coatings prevent the liquids from penetrating. Straw must be dried cold or it becomes brittle. For straw, Panama, and [illegible] horn dissolve two ounces of benzine of potassium in a quart of hot water and add two ounces of flowers of sulphur to the solution, which may be used hot or cold. Scrub the hat thoroughly with this. Have a box of flowers of sulphur nearby and occasionally dip the brush into this. The grit helps cut the dirt. When the hat is clean rinse well in running water and put the hat in the sun to dry and bleach it.

This applies to Panama, except that after rinsing dip the brush into clear water and then into the dry flowers of sulphur and apply to form a paste. Cover the whole outside and put in the sun to bleach. When it is dry, brush out and reblock if necessary.

Another bleach for Panamas is to make a mixture of common sulphur with equal parts of water and peroxide until a soft paste is made. Add a little glue to make it adhere to the hat. Smear on with a small brush. Dry in the sun and brush well. The hat will appear like new. This bleach, however, is not to be applied until the regular cleaning has been done and the hat is thoroughly dry.

Another method advised for cleaning straw hats is to make a thin paste of 2 ounces of pulverized tartaric acid, 2 ounces of pulverized borax, and 1 ounces of bisulphite of soda. Apply with a small brush.

White Felt Hats.

Rub with dry magnesia, pipeclay or paris, or pipe clay. If the hat is too dirty to be really cleaned by this method, make a paste of carbontetrachloride and magnesia, rub in and let dry.

Colored Felt Hats.

Use dry bran mixed with benzine. Hold the hat upside down so the mixture falls off continually onto a paper or in a bowl.

Silk Hats.

Clean with a sponge dipped in benzine, or, if the nap needs to come up, with a soft brush. Wipe with a colored cloth so no lint comes off.

Chip Hats.

In light colors they should be bleached with sulphurous acid.

Dark Felt Hats.

Unless you are prepared to reblock, use only carbontetrachloride or benzine and work carefully. Hats marked with perspiration should be sponged with a solution of carbonate of soda [soda crystals dissolved in luke warm water].

Hydrogen Peroxide.

This is a safe bleach on all articles especially good for wool. It should be kept in a dark cool place with a rubber stopper or it loses its strength.

[Continued next Sunday.]

For and By BUSINESS GIRLS

By Loretta King.

Miss King will be glad to help business girls solve their problems. If you want personal answer send a stamped, addressed envelope. Address Miss Loretta King, The Tribune, Chicago.

THE ASSURED BEGINNER.

DOROTHY had a long letter from Ann Thursday morning. Ann's been having a thoroughly good time, and is enchanted with the loveliness of the north woods. After giving Marion and me a detailed account of all of Ann's doings, Dorothy launched into gossip about her office and finally relieved her mind somewhat of a small worry by talking it out to us.

"I told you, I think, some time ago about my having got a job in our office for a young girl who lives a few doors from our house. She finished high school in February, and about the first of April her mother said she would like to get a job and asked me if there was a chance of having her placed with our firm. She didn't care, the mother told me, how humble a beginning Irene made. All she asked was to have her get into a fine firm like ours; she knew Irene would do the rest. Irene was bright, she said, and had plenty of assurance. She knew it wouldn't be long before her girl would get to the top.

"I knew Irene only slightly. She had impressed me as an unusually bright girl, so when an opportunity came along I introduced her to our office manager, and she was given a job as general utility girl. That is, she has no definitely outlined duties, but is supposed to fill in wherever she can and help each one of us when needed. It's not much of a job, but it's seemed to satisfy both Irene and her mother.

"She's bright enough, all right. Her mother didn't make a mistake about that." Dorothy went on a bit ruefully. "And as for assurance and self-confidence, she's got enough to carry a dozen girls through life. In fact, she's about the nerviest little piece that I've ever come in contact with. She's been with us only since the second week in April, but there isn't an individual in the house that she doesn't know and very few outside of the executives that she doesn't greet by first name. She spends most of her time visiting the other departments in the house and when she's wanted in our office she's never on hand. She seems to have no sense of discipline and is simply having the time of her life.

"You know, I feel some responsibility about that girl," Dorothy continued. "She got the job on my recommendation, and she's turning out to be nothing but a waster. They won't keep her long, I'm sure. I've been uneasy about her for the last few weeks, because I've noticed the office manager raise his brows and glance in my direction whenever her name is mentioned."

"Have you spoken to her at all about staying at her desk?" Marion inquired.

"No, I haven't," admited Dorothy. "I've been so provoked about the way she's acted and so embarrassed whenever I remember that she's there because of me that I've hardly spoken a word to her for the last two weeks."

"I'd talk to her if I were you, Dorothy," counseled Marion. "You can do it without losing your temper. And just a word of friendly advice to her at this time might give her a start in the right direction. She's so



young and inexperienced and a little coaching now may do wonders for her later. You wouldn't begrudge her that little word while there was a chance of its having a good effect upon her, would you?"

"No—o," Dorothy said reluctantly. "If I thought it would do her the least bit of good, I'd talk to her. But I'm afraid it's too late as far as our office is concerned. I heard one of the girls say to another as Irene went skipping out of the office the other day, 'There's nothing slow about that girl. She'll be calling the boss Hank after she's here another two weeks or so.' I could feel myself blushing and was as embarrassed as though she had meant me."

"You're taking your responsibility too hard, Dorothy," Marion told her. "You can't possibly be blamed for the girl's actions. You brought her there in good faith. But I would have a talk with her, if I were you. She'll probably surprise you by responding to your suggestions, and even though you don't save her in her present job, there's a chance that it may help her eventually."

Dorothy went away promising to have a talk with Irene that afternoon. She said as she left us, "When I remember how a friendly suggestion from Ann or either of you always helped me, I'm ashamed that I hesitated at the thought of having this matter out with Irene. The girl's certainly worth taking that much trouble for. At any rate, I'll let you know how I make out with her."

Bright Sayings of Children

The Tribune will pay $1 for each childish saying printed. The story told must never have been printed in any magazine or paper. It is not possible to acknowledge or return unavailable contributions. Write on one side of the paper. Address bright sayings to Aunty Bee, The Tribune, Chicago.

This department appears every day in The Daily Tribune.

Grandpa takes Geraldine and Maxine for a walk and to the store most every morning, though the children insist they are taking grandpa.

The other morning they started out, and Geraldine said: "Now, grandpa, don't go on the other side where the store is, 'cause Maxine and me can't go in and buy anything."

She waited, and then said: "But, of course, if you take us in and buy us something, it's your fault and mamma can't scold me." C. A. C.

John had not learned to say all his words properly. One day he was going downtown on the car with his mother and cousin, Jack, whom he always called "Jake."

Jack, of course, did not like this pronunciation of his name, especially in a public place, so he said to the little fellow: "John, why don't you call me Jack?"

John afforded the nearby passengers much amusement by replying: "Please, Jake, I tan't say Jack." K. M. P.

Baby George found an empty cigar box and went over to his grandfather and said, "Have a cigar, grandpa."

On finding it empty, his grandfather said, "Why, George, you haven't any." Baby replied, "Well, can't I just petend?" C. B.

Jimmy and George were told by their mother not to play back of the school building, where there was a swollen creek and plenty of mud. When they returned home at nearly 5 o'clock that evening their shoes were covered with mud.

Then mother said, "Jimmy, I do not see how your conscience let you go to the creek after promising mother you would not go."

Jimmy answered, "I guess my conscience wasn't working just right today, mother." M. M. P.

CORNS

Lift Off with Fingers



Doesn't hurt a bit! Drop a little "Freezone" on an aching corn, instantly that corn stops hurting, then shortly you lift it right off with fingers. Truly!

Your druggist sells a tiny bottle of "Freezone" for a few cents, sufficient to remove every hard corn, soft corn, or corn between the toes, and the calluses, without soreness or irritation.

The Edward Wesley Co.
Cincinnati, Ohio.



Silver Threads Among the Gold?

GRANDMOTHER'S graying hair entitles her to respect for her years—but to the woman in the prime of her life, gray hairs are an unbecoming reproach, despoiling her of one of her chief charms and marring her beauty. No woman cares to resort to the futile and harmful practice of dyeing. It is unnecessary.

For more than 30 years womenfolk everywhere have used with gratifying results simple, easy treatments with a perfectly natural and harmless restorer of gray and faded hair—HAY'S HAIR HEALTH. It is not a dye, does not stain the scalp, nor interfere with shampooing or waving the hair.

HAY'S HAIR HEALTH gradually and uniformly restores gray and faded hair to its former lustre, color and silken fluffiness. Day by day as the gray and faded hair is replaced by new locks of the familiar color, brilliancy and texture, so gloriously youthful, your joy will be unbounded.

Try the $1.00 size bottle. For sale by dealers everywhere. Guaranteed satisfactory or money refunded. Philo Hay Co., Newark, N.J.

HAY'S HAIR HEALTH
KEEPS YOU LOOKING YOUNG

BURNS UNIVERSAL SANDAL



The Shoe of the Hour

The latest rage with smart women—stars of the stage and screen, social leaders and those in business—is the ultra-fashionable Burns Sandal. Cool and trim, it makes the foot seem much smaller.

Dainty, of softest kid, with hand-turned foot-form sole and low heel, you will find it serviceable for street or home. Adjustable to high and low insteps.

In ordering, specify size of shoe.

White, Black or Brown Kid.... $5 and $6
Bronze or Patent Leather..... $7

We will ship C. O. D., or send to nearest order.

Burns Short Vamp Shoes
525 South Broadway, Los Angeles, Calif.

Dealers, write for our attractive agency proposition.



Baby Happy After His Bath With Cuticura Soap

Nothing more refreshing for baby than a warm bath with Cuticura Soap, especially if his skin is hot, irritated or rashy. Cuticura Soap is pure, sweet and cleansing. The delicately medicated Cuticura Ointment is also ideal for baby's skin. It is soothing and cooling.

PATTERNS by CLOTILDE



9752—Women's and misses' dress. Sizes 16 years and 36 inches bust measure. Size 36 requires 4¼ yards of 44 inch or 3½ yards of 54 inch material, with ⅝ yard of 15 inch material or 1¼ yards of 4 inch embroidery for the collar.

1072—Woman's waist. Sizes 36 to 42 inches bust measure. Size 36 requires 1⅝ yards of 36 inch material with 3¼ yards of ribbon.

1068—Woman's skirt. Sizes 26 to 32 inches waist measure. Size 26 requires 2¼ yards of 36 inch material, with ¼ yard of 36 inch contrasting.

How to Use the Patterns

FOULARD and georgette would make up prettily in No. 9752. The skirt is cut in two pieces and has a slightly raised waistline. The lower edge can be finished with a deep hem or shaped in scallops or points and bound. The tunic is on the left side of the dress and the balance is kept by the sash which fastens on the right side.

The waist fastens in the back and the sash ends are fastened to the under arm seam and tied in a bow on the right side of the front. If the short sleeves are used they are finished with a deep, loose cuff. Georgette would be just right for these, and for the finish at the neck as well.

If a plain silk or crêpe should be chosen for the dress, bead or other embroidery would be stunning, using it on the front and on the sash ends.

If the dress is fastened down the back it will be best to cut the buttonholes up and down instead of across the hem. If cut across they are apt not to hold the buttons. One often sees an otherwise good looking dress spoiled by having the buttons or other fastenings too far apart down the back, with an ugly gaping between. Be sure to apply your own width measure—across the upper part of the back—to the back of the pattern, for, while the dress should not be loose there, it should be the right width. Then have the fastenings not over three-quarters of an inch apart.

On the foulard frock it would be pretty to use georgette for trimming and finish the ends of the sash with it, having cuffs, collars, and sash ends picoted.

Use French seams on the waist and skirt, and do not make them too narrow. When trimming the edge of the seam after the first sewing take care not to trim too close to the stitching, else you will have a raw edge in spots when the seam is turned.

No. 1068 is one of those good looking models for the separate skirt, of which every woman probably has several showing slightly different designs and materials. There are beautiful silks for sports skirts, and one sees many beautiful ones in the shop windows; then there are many wash materials from which to choose. Of course, one can buy good materials, and if one makes one's own clothes a great saving is effected. In the wash materials there are plain and striped ratines, fiabardines, linens, etc., from which to choose. White is always good, and so are the rust or beige colored, striped in black—for those who can wear stripes.

This pattern is cut in two pieces, with the seams some gored. The width at the bottom for a 26 waist measure is 1½ yards. The waistline is slightly raised, and a pattern of a good looking plain belt is included in the pattern. The pockets are a most attractive feature, being quite unusual looking with the prettily shaped trimming piece that is inserted in both openings.

The skirt opens down the left side, the seam being left open there for that purpose. Finish the opening with a faced and extension hem, and have the snaps not over three-fourths of an inch apart. Sew them far enough in from the edge so they will not show at all when the skirt is fastened.

A simple, attractive looking blouse pattern, No. 1072, is shown today, that will please many, I am sure. It is about as easy to make as can be, and at the same time, if becoming colors and materials are chosen, it will be smart and pretty looking. The shoulder seams extend down the length of the short sleeves, and this can be made decorative by setting small buttons on close together, trimming with ribbon binding or embroidery. The pattern suggests the use of ribbon as a binding for the neck and sleeves, and it is a good idea. The front is gathered at the shoulders, always a good feature. The front is slashed a certain depth for an opening, and a little vest is attached on the under side.

It depends on what sort of wear the blouse is to be given as to the material chosen. Nothing is prettier than georgette, chiffon, or one of the crêpes for a dressy blouse; then there are the handkerchief linens, sheer batistes, and cambrics.

Order Blank for Clotilde Patterns

CLOTILDE, SUNDAY TRIBUNE, CHICAGO.

Inclosed find $..... Please send me the Clotilde patterns listed below:

Pattern number.	Size.	Price.

Name .....

Street .....

City..... State.....

HOW TO ORDER YOUR CLOTILDE PATTERNS.

Write your name and address plainly on dotted lines, giving number and size of each pattern you want. Inclose 10 cents in stamps or coin (wrap coin carefully) for each number, and address your order to Clotilde, CHICAGO SUNDAY TRIBUNE, Chicago.

This department appears every day in The Daily Tribune.

Practical and Fancy Needlework

BY CLOTILDE



From Star Needlework Journal —New York.

COLLAR IN FILET CROCHET.

A DESIGN for a collar in filet crochet is shown which will surely be a beautiful addition to the [illegible] of [illegible] girls. It would also make a gift that would be certain to please anyone. It can easily be followed from the diagram and should not be a tedious [illegible].

Material required is four balls of white crochet, size 100.

Ch 14 for 3 open meshes, working 1st d c in 8th ch from hook. Work back and forth according to diagram. Arrow marks center back.

The Last Word in Paris Fashions

ON WITH THE FURS.

By Mary Brush Williams.

[Chicago Tribune Foreign News Service.]

PARIS.—[Special Correspondence.]—Velvet coats are coming in! I thought some movement of that kind would start in time for the first warm spell. All of the houses are busy, of course, on them and the fur coats. Rat will be fashionable, so Mme. Wanda at the Maison Patou was telling me this afternoon, and a thing called flying squirrel—distinguished for being soft and cheap. Don't on this account throw away your silver fox and your chinchilla. The new so-called furs are coming in for the benefit of those who otherwise complete in their lives do not find it convenient to own the others. Be assured that it will be all right for you to wear your martens and your sables.

Skirts are getting longer and fuller. Mme. Wanda says that the women are getting tired of the thin silhouette, although I can see no signs of it, and I should think a person would get just as tired of being thin as of being young, and I cannot think that the slender outline will altogether die.

As for length, the skirts are getting longer in places, but there is always something about them to mark the high water line of that historic season when they were acknowledged even in Paris to be short. An underskirt will maintain the old length, and the drapery will come over it in scallops, coquetting with the ground in places, but mounting to the altitude of the foundation skirt in others.

There is an awfully delicious cartoon in La Vie Parisienne which bears the caption, "It Is True the Skirts Are Getting Longer," and promenading down the center of the cover is a girl with her skirts lowered to her knees.

Little capes will also be good form, and short wraps generally.

And with such items of general information the steady stream of models flowing forever through the arteries of the French capital shows the diversity for which the people are known. Unity in diversity—that is the definition of the French in their activities. There is nothing in art or in nature from which they will not draw for their inspiration.

The first offering shows a sash shaped like a bat's wing. It is in crêpe georgette of powder blue, made in the straight line dear to the present mode and to Americans. There is a diagonal band that cuts across the bodice like a drum major's sash, and at the point where it touches the skirt it meets the bat winged sash that acts as a panel and falls in points far below the hem. All of the weight of the dress falls on one side, and this gives what the artist calls an amusing line.



Dinner gown of powder blue crepe georgette trimmed in bat wing panel.

Petal dress in green, black, and purple chiffon. By Vionnet.

Gray taffeta cape with guinea fowl feathers in bands on lining.

Yellow velvet dress with wing sleeves and side train. By Worth.

The costume was seen on one of the smart demi-mondaines when she was dining at Ciro's, and when she went out she was clever enough to throw her mantel—of heavy silver and yellow broadcloth—over the same shoulder. It is wonderful the way the French dramatize their clothes!

Of course, you've heard of the petal movement—I've been talking about it, haven't I, for quite a time. Vionnet is the author, and petals are raging now instead of the points, the handkerchief effects by which she made her name.

The accompanying dress is composed of petals, and the creator of this robe has gone the creator of flowers one better, for these petals are arranged on the bias—something that no flower thus far has dared to put over. They are of black, brilliant emerald green, and purple chiffon, and they go to make a gay looking frock indeed. It is worn by Mlle. Errazuris, a charming South American belle, whose father makes fine wine and patronizes art—modern art—and he evidently believes in encouraging it in his own family, for the dress is both art and modern.

About all you see at this time of year are evening clothes. The Parisians, you know, do not wear lingerie dresses in the city, even in the summer. They go round wrapped up in furs, or else they stay at home in their boudoirs until time to begin that elaborate dinner toilette of theirs. In their Rolls-Royces they ride out into the Bois, where they dine magnificently and dance under the trees in the cool of night.

Here is one of the capes seen there this week. A rather dark, oriental looking woman wore it. Her forehead was bound in a rich tiara of emeralds and beautiful pearls. The cape was of silver gray taffeta, and the trimming was on the inside. It consisted of two bands of the feathers of guinea fowls running horizontally round it, and a collar also of these. The dress under it was of black crêpe, with a simple belt and a side panel of drapery.

Maybe we might make a generalization that the wing movement is in. The long, wing shaped sleeves are the feature of this fourth garment, and this garment is the feature in the trousseau of Mme. Arbuthnot-Leslie, a bride of the springtime. The gown is by Worth, and it is of golden yellow velvet, made in perfectly straight, narrow outline, with a train falling from one side. Search a train anywhere these days excepting in the middle of the back. The entire dress is of the yellow velvet, and it is accompanied by gold slippers, fastened with brilliant rhinestone buckles.

LOVE LETTERS

The Tribune will pay $5 for every love letter published. So, if you can write a good one, or if you have one in your private or family possessions you would like to enter in the contest, send it to Doris Blake, The Tribune, Chicago. As no letters will be returned, send copies of the ones you wish to retain possession of.

THE BIRTHDAY GIRL.

DEAR LITTLE LADY BUG MINE: I have just turned over the month of May on my calendar, and I see that in three days my little girl is to have her fourth birthday. Daddy is writing this birthday letter to his two dear ones to let them know he will be there in spirit when the cake comes in blazing with its four candles. My precious little one must blow out a candle for daddy, and make a wish that he will get well fast, so that when the cake comes in with five pink candles, he will surely be there. Won't we have a merry time?

Until then, my beloved little girls—for you both are veritable little ones whom I love, and my greatest happiness is to watch over you and care for you—until then, I am fighting desperately this dread white plague, and how futile would be the battle without my two little soldiers at home.

It is because of you that I cling to this life—you, who make everything worth while and beautiful. While I am far away, I know you are praying and fighting with me. How it helps, how it helps.

But now for the birthday again. My nurse has promised to go down to the village and buy a lovely gift for my lady bug. I hope it will please you and give you as much pleasure as daddy has in sending it.

Now back to my battle I go, that I may sooner come to the two I love most in all the world.

With a million kisses and four extra hugs for my wee lady, and all the love of my heart for the birthday girl's sweet mother, I am your adoring

FATHER.

Doris Blake's Answers to Love Problems

Have you a perplexing love affair of which you need the counsel of a friend? Write to Doris Blake, care The Sunday Tribune. If you wish a personal reply please send a stamped addressed envelope.

This department appears every day in The Daily Tribune.

Recipe for Success.

"Dear Miss Blake: I don't know what's the matter with me. I am the same in business as in love. I do not seem to get on. I go just so far, and then I lose out somehow. (What can be the matter? JAMES."

Here's a little recipe for you to try, James. Success is the name of the cake it turns out. To three parts hard work add one part ability; spice with a little luck, and cover the whole with a layer of staying power.

Let Him Explain.

"Dear Miss Blake: I am engaged to a young man, but the other night I saw him taking a walk with another girl, and I do not think it fair, as I have been true to him. I would like to tell him about it, but do not know how. Perhaps you could answer me. "X. Z."

Come straight out with it, X. Z. You may be misjudging him. Give him a chance to explain. It may have been an accidental meeting, a perfectly explainable cousin—but give him a chance first.

Mother Got His Letter.

"Dear Miss Blake: I am in love with a pretty girl, and she said she loved me. We have been sending one another letters for a month until one day her mother got my last letter, and I didn't see her for two weeks. What can I do to see her. FRANK."

What did you say in the letter, Frank? Nothing, I hope, her mother could take offense at. Can't you go to call at the girl's house? Your information is scant, so my advice is a bit limited, too.



Watch One Corn end in this way—then decide

© B & B 1921

Learn now the right way to end corns.

Apply Blue-jay—the *liquid* or the *plaster*—to one corn. Mark how the pain stops. Watch the corn, in a little while, loosen and come out.

Stop paring corns—it is dangerous. Put aside the old, harsh treatments. Try this new way at once.

Blue-jay is the scientific method. A famous chemist invented it. This great surgical dressing house makes it.

Countless people use it. Blue-jay is ending not less than 20 million corns a year.

A touch applies it. The action is gentle, the results are sure and final.

Fairness to yourself requires that you try it if you ever suffer corns.

Plaster or Liquid

Blue-jay

The Scientific Corn Ender

BAUER & BLACK

Chicago New York Toronto

Makers of B & B Sterile Surgical Dressings and Allied Products

End other foot troubles

To keep the feet in proper condition, bathe them with Blue-jay Foot Soap. It checks excessive perspiration. It stops smarting and burning.

Then use Blue-jay Foot Relief, a soothing, cooling massage for aching muscles and tendons.

A final luxury is Blue-jay Foot Powder, an antiseptic, deodorant powder that keeps feet feeling fine.

These new Blue-jay treatments—Each, 35c; Combination pkg., $1.00.

The E. Burnham School of Beauty Culture

You may enter class at any time as our method is by individual instruction

THE VALUE OF BEAUTY CULTURE AS A PROFESSION

WE often hear it said that every woman should learn something by which she could make an independent living. This applies to the woman of means as well as to the young girl who knows full well that she **must** become an earner the moment her school work is finished.

How frequently we find women who have been reared in luxury thrown suddenly upon their own resources without one idea as to how they should support themselves, and possibly with more than one child dependent upon them for support and education.

To take up music teaching or fine sewing is ill-paid drudgery. To take up school teaching or trained nursing might be a little more remunerative, but the nervous strain of these professions makes them undesirable, besides the remuneration is limited to a certain fixed amount per week or month; and, while it never can go beyond that, it often falls short of it.

With the profession of Beauty Culture it is quite different. It is possible to make in one week as much as a trained nurse could earn in a month. It is possible for the well-trained Beauty Culturist to earn as much in one month as the highest paid school teacher can earn in four months. This is not an exaggerated estimate. It is a proven fact.

SINGLE COURSES

Students wishing to take a certain subject with a view of specializing in that can select from the following list. We can give entire time to one subject, but we earnestly advise at least three courses, as we then can offer a reduction and the student has three chances to earn money instead of one.

HAIRDRESSING

This course includes Shampooing, Bleaching, Dyeing, Scalp Massage for the beauty of the hair, Bang Cutting, Hair Clipping, Cutting, Singeing, etc. Also lessons in all the new fashions, as well as fancy Hairdressing for Masque Balls, Colonial Styles and Bal Poudre fetes, also Japanese Coiffures and all kinds of character Hairdressing.

FACIAL MASSAGE

Includes Complexion Beautifying, Treatment for Sagging Muscles, Treatment for Puffiness around the eyes, and Crowsfeet, Treatment for Blackheads, which also includes the Ozone "Pack" Treatment, reducing of Coarse Pores and Treatment for Wrinkles, including the Vibro-Electric Method.

SKIN BLEACHING

This course teaches the instantaneous bleaching of the Face, Neck, Arms and Bust. This can be done in one sitting and your patient is ready for any function, as by our method there is no irritating whatsoever.

ELECTROLYSIS

In this course we teach the permanent and painless removal of superfluous hair, warts and moles. This is work with the Electric Needles. It is a very important branch of Beauty Culture and one which is very remunerative.

MANICURING

Includes the care of the hands and the shaping and care of the finger nails, the removal of white spots and corrugations, the cultivation of "Crescents" and how to keep the nails lustrous and pink.

SCALP TREATMENT

For the woman who wishes to specialize in Scalp Treatment, we have a very comprehensive course which includes the Hot Oil Treatment and Hot Oil Shampoo. The lessons in **Scalp Treatment** teach how to improve the circulation; how to relieve dandruff and all troubles which tend to cause a loss of hair and which cause premature grayness.

MARCEL WAVING

This course is very necessary to the woman who wishes to become a perfect artist in Hairdressing. We have a special course in this subject for experienced Hairdressers who have not learned Marcel Waving. We give the pupil a special teacher who will continue with the lessons until the subject has been mastered.

HAIR CUTTING COURSE

This teaches the bobbing of hair for little girls, also shingling for boys, and the cutting of fringe for ladies and children.

SCIENTIFIC BODY MASSAGE

Scientific Body Massage is a potent factor in preserving and enhancing the beauty of women, and in our work we find that they depend largely on Swedish Movements and Scientific Body Massage to acquire symmetry and litheness of form, and the suppleness and flexibility of the muscles, as well as the erect carriage, which keeps them looking years younger than they are.

This is a very valuable course, not only for its beauty possibilities, but also for its power in maintaining a healthy, vigorous and beautiful body even to old age, and because the services of the successful Masseuse are in demand by physicians always, and because every one knows the therapeutic value of correct Body Massage.

TURKISH BATHS

This course teaches, besides body massage, the salt glow, the correct method of bathing, also the value of Hydropathy in maintaining health and vigor as well as suppleness of body.

ELECTRIC LIGHT BATHS

This is a very interesting course and teaches the toning of the system by the eliminative process.

OUR SCHOOL OF MANUFACTURING

Is under the supervision of women who are artists in their line. Every Switch, Braid, Puff, Curl, Chignon and Postiche of every kind is subjected to a rigid inspection. No coarse work is ever allowed to pass out of the work room, no matter how inexpensive the article is. It must be up to Burnham Standard. This is a splendid training for the young woman who wishes to fit herself to establish a business which will never fail her no matter where she is located or how dull times may be.

Our graduates are scattered all over this country and some of them are in Europe, all doing well and many of them on the road to fortune.

Write or Call for Terms for Tuition in the Different Subjects.

E. BURNHAM

138 and 140 North State Street

CHICAGO

NEWS OF THE RELIGIOUS WORLD

Bible School for Children Feature of Methodist Camp

By Rev. Gardner MacWhorter.

MANY improvements in the camp at Des Plaines will greet members of the Methodist church when they gather there Wednesday for the beginning of their sixty-second annual camp meeting.

Among the improvements are better housing accommodations for campers, a new auditorium, 600 feet of new sidewalk, a new meeting house, new parking places for automobiles, and better eating facilities.

The camp will continue until Aug. 21, although the meeting proper ends July 17. From July 18 to Aug. 21 other assemblies will hold the attention of the campers.

At least 2,500 persons are expected to attend each day, and accommodations for that many have been arranged. Sundays and holidays the number is expected to reach 5,000, it was said.

There is a new house for the benefit of one hundred preachers, and a rest room has been built for women and a house for children and babies to be cared for by appointed women.

No automobiles will be allowed in the picnic grounds, so that the lives of children will not be endangered. There will be no sports on Sunday, as that day will be observed quietly and in prayer.

A new feature of the meeting will be the Bible school for children up to 16 years of age, which will be conducted simultaneously with the meeting proper. The children will be divided into groups, according to their ages.

There will be an assembly known as the employed young people's institute. Services will be arranged so that persons working can attend such services and leave in time for work the next day.

From July 29 to Aug. 3 there will be the Des Plaines Mutual Chautauqua; the Methodist Girls' camp from Aug. 15 to Aug. 21.

The program is in charge of the Rev. Allison F. Clark, the Rev. Polemus H. Swift, and the Rev. Fred D. Stone, superintendents of the three Chicago districts.

Friday has been designated as woman's day, and among the speakers at that time will be Bishop Thomas Nicholson, Bishop Charles L. Mead of Denver, Prof. T. O. Eiselon of the Garrett Biblical institute, and others.

The Chicago Church federation, in cooperation with a number of other bodies organized under the Chicago Americanization council, is endeavoring to promote a general observance of the Independence day anniversary throughout the Chicago churches in the use of the "American Creed" and "Pledge to the Flag," at the services today. It is asked that the American flag be displayed in the church.

The American creed: "I believe in the United States of America as a government of the people, whose just powers are derived from the consent of the governed; a democracy in a republic, a sovereign nation of many sovereign states; a perfect union, one and inseparable, established upon these principles of freedom, equality, justice and humanity, for which American patriots sacrificed their lives and fortunes. I therefore believe it is my duty to my country to love it; to support its constitution; to obey its laws; to respect its flag; and to defend it against all enemies."

Pledge to the flag: "I pledge allegiance to the American flag and to the republic for which it stands—one nation indivisible with liberty and justice for all."

After the American colonies declared their independence and separated from England, the little American mission of the church of England organized itself as a national church, with its own constitution, adopted at its first general convention, in 1785. At the same convention the church passed a resolution in regard to the national holiday, declaring that "the Fourth of July shall be observed forever as a day of thanksgiving for the inestimable blessings of religious and civil liberty vouchsafed to the United States of America."



The Rev. WILLIAM D. O'BRIEN
MELVIN H. SYKES PHOTO.

The Rev. William D. O'Brien, D. D., is the first vice president and general secretary of the Roman Catholic Church Extension society in succession to the Rt. Rev. Emmanuel B. Ledvina, D. D., who was recently consecrated to the episcopate as the bishop of Corpus Christi, Texas. Father O'Brien has served as second vice president of the Extension society for the last fourteen years, and his election to succeed Bishop Ledvina took place on the morning of the bishop's consecration in the conventual Church of the Immaculate Conception at St. Mary's of the Woods, Vigo county, Ind.

The Rev. Father O'Brien was born and reared in Chicago, and as a priest of the archdiocese of Chicago he has served as pastor of the Church of the Ascension, at Harvey, Ill., in addition to his Extension society duties for the last three years. He will devote himself exclusively to church extension work in his present position, assisting the Rt. Rev. Mgr. Francis C. Kelley, D. D., president of the society, in the editing of the Extension Magazine.

Father O'Brien is the author of "The Life of the Blessed Virgin Mary in Pictures," and was formerly the director of "The Child Apostles," "The Order of Martha," and editor of "The Madonna" magazine.

The Rev. James J. O'Regan, S. J., who for four years was a member of the faculty of Loyola academy, will celebrate his first solemn mass at St. Ignatius church, Loyola and Glenwood avenues, this morning at 10:30 o'clock. Father O'Regan will be assisted by the Rev. Charles A. Schuetz, S. J., as celebrant; the Rev. Thomas A. Kelly, S. J., deacon; the Rev. William J. Finan, S. J., subdeacon. The sermon will be preached by the Rev. J. J. O'Callaghan, S. J., of Loyola academy. Father O'Regan was born in Chicago and graduated from St. Ignatius college in 1906, entering the novitiate of the Jesuit order at Florissant, Mo. He was ordained last Sunday at St. Xavier's church, St. Louis, Mo. His father, William O'Regan, resides at 1440 Granville avenue.

Dr. Walter C. Scott, pastor of the Sheridan Road Methodist church, announces the quarterly communion service this morning at 11 o'clock. The evening service will be a patriotic one. Special music has been prepared. Capt. Olin Mason Caward will deliver a lecture on "America Among the Nations."

A carload of young fellows, eager to begin their camping trip, will entrain Tuesday for Lake Amy Bell, Wis., where they will attend Camp Houghteling, named for the late James L. Houghteling of the firm of Houghteling, Peabody & Co., prominent bankers of Chicago and founder of the Brotherhood of St. Andrew. The camp is for older boys of the Episcopal church and will draw its attendance from Indiana, Wisconsin, Minnesota, and Iowa, as well as from Chicago and vicinity.

July 5 to 18 these boys will lead an ideally happy out of door life. From 6:30 o'clock in the morning—when they begin the day with setting up exercises and a swim—to 9:15 o'clock in the evening—when they leave their dying camp fire at the call of tattoo—these boys will have every minute of each day filled to the brim with interesting study or well planned, healthful amusement. The camp typifies the church's adaptation of the Pittsburgh idea. These boys will be given intensive training in leadership by a program which cleverly combines study, games, and sports in a way which means a really good time to a regular boy.

This vacation camp conference is conducted under the auspices of the national office of the Brotherhood of St. Andrew, headquarters in Philadelphia.

The program of the Unitarian Laymen's league, which made possible the attendance of 101 ministers at the Harvard Summer School of Theology last year, has been extended to include Meadville Theological school in 1921, and also a Sunday school institute at the Isles of Shoals for laymen.

To every minister has gone the invitation to make his choice between Cambridge and Chicago; and to the 228 chapters of the league the request that two members be selected for the instruction and inspiration that will be furnished at Star island from June 23 to Aug. 6. The summer school for ministers at Harvard will run from Aug. 15 to Sept. 2.

The courses which will be offered will cover the fields of philosophy, systematic theology, church history, sociology, comparative religions, Old and New Testament, and kindred topics. Living quarters at Chicago will be furnished in the building of the Baptist Missionary society, about half an hour by surface cars from the university. This building is situated in a rather humble neighborhood, but has excellent facilities for fellowship and community life.

Most religious people, whether they are members of churches or not, have a great desire for Christian unity, but they despair of it because they do not know how many other people all over the world share that desire. A day in the office of the World Conference on Faith and Order, 174 Water street, Gardiner, Me., would fill them with hope.

On one day recently the secretary received letters from South Africa, Italy, Germany, the United States, Czecho-Slovakia, Madagascar, England, India, China, and Japan, all expressing interest or reporting progress. Of the printed matter received the only important papers were from Italy, Germany, and South India. While the World Conference on Faith and Order does not undertake direct efforts for reunion, but only to prepare the way for them, its daily mail, of which this day's mail is not an unusual sample, shows that its work is appreciated. If people would send for the publications explaining the movement they would find it full of encouragement.

The basis of the movement, in which all the great Trinitarian communions throughout the world except Rome have taken official part, is the growing conviction that conference affords the only means for the solution of those questions on which the churches have been, and still are, divided, and which must be squarely faced before the worldwide desire for the worldwide and visible unity of the church of Christ can ever be fulfilled. The progress already made in the world conference movement shows how well founded that conviction is, and how not only ecclesiastics and theologians, but lay people, can cooperate effectively toward that end.

The Rt. Rev. Charles H. Brent is chairman and Robert H. Gardiner is secretary of the World Conference on Faith and Order.

SERMONS AND SERVICES IN CHICAGO CHURCHES TODAY

NOTICE.

Announcements for this column must reach THE TRIBUNE by Thursday morning. Address Religious Editor, THE SUNDAY TRIBUNE.

BAPTIST.

La Salle Avenue, 1219 N. La Salle-st. The Rev. J. B. Rogers. 11 a. m.: "A Little of the Past and the Future." 7:45 p. m.: "God in American History."

Normal Park, 7000 Stewart-av. The Rev. Charles T. Homan. 10:45 a. m.: "The Perils of Materialism."

Western Avenue, Western and Warren-avs. The Rev. Alfred C. Drummond. 11 a. m.: "The Nation's Seal." 7:45 p. m.: "Angels of Summertime."

CHRISTIAN SCIENCE.

Subject: "God."

First, 4017 Drexel-blvd. 10:45 a. m.

Second, Wrightwood and Pine Grove-avs. 10:45 a. m.

Third, 2151 Washington-blvd. 10:45 a. m.

Fourth, 6657 Harvard-av. 10:45 a. m.

Fifth, 4840 Dorchester-av. 10:45 a. m. and 7:45 p. m.

Sixth, 11321 Prairie-av. 10:45 a. m.

Seventh, 5318 Kenmore-av. 10:45 a. m. and 7:45 p. m.

Eighth, 4359 Michigan-av. 10:45 a. m. and 7:45 p. m.

Ninth, 6150 Woodlawn-av. 10:45 a. m. and 7:45 p. m.

Tenth, 5640 Blackstone-av. 10:45 a. m. and 7:45 p. m.

Eleventh, 2840 Logan-blvd. 10:45 a. m. and 7:45 p. m.

Twelfth, Waveland-av. and Rokeby-st. 10:45 a. m. and 7:45 p. m.

Thirteenth, 10317 Longwood-dr. 10:30 a. m.

Fourteenth, Sunnyside-av. and Paulina-st. 10:45 a. m. and 7:45 p. m.

Fifteenth, 233 N. Central-av. 10:45 a. m. and 7:45 p. m.

Sixteenth, 1716 Lunt-av. 10:45 a. m. and 7:45 p. m.

CONGREGATIONAL.

Argyle Community, 5018 Kenmore-av. The Rev. James Ainslie. 8 p. m.: "Can America and Great Britain Be Friends?"

Grace Street, 5000 Green-st. The Rev. F. C. Ellis. 11 a. m.: "Inviting Him In." 7:30 p. m.: "Patriotism and Religion."

New England, Dearborn-st. and Delaware-pl. 10:45 a. m.: "America." 7:45 p. m.: "The Heart's Question."

South, Drexel-blvd. at 40th-st. The Rev. T. Yeoman Williams. 10:30 a. m.: "The Higher Patriotism."

Warren Avenue, Warren and Albany-avs. The Rev. Walter H. North. 10:30 a. m.: "Products and By-Products of Religion."

Wellington Avenue, Wellington-av., near Broadway. The Rev. Van Voigh, 11 a. m.: "Changing America."

DISCIPLES OF CHRIST.

North Shore, Magnolia-av. and Ainslie-st. The Rev. A. L. Wills. 11 a. m.: "Making All Things New."

Oak Park, Jackson-blvd. and Cuyler-av. The Rev. G. W. Muckley. 11 a. m.: "Frontiers of the Kingdom."

University, 5700 University-av. The Rev. Edward S. Ames. 11 a. m.: "Great Days of the Nation." 6:30 p. m.: Vespers.

EPISCOPAL.

Cathedral SS. Peter and Paul, 117 N. Peoria-st. The Rt. Rev. Charles P. Anderson. 7:30 and 11 a. m.: The Rev. E. P. Sabin.

Ascension, 1135 N. La Salle-st. The Rev. W. B. Stoskopf. 8 and 11 a. m. and 7 p. m.

Atonement, 5749 Kenmore-av. The Rev. F. S. Fleming. 7:30 and 11 a. m.

Calvary, 3160 W. Monroe-st. The Rev. H. R. Neely. 7:30 and 11 a. m.: "The Visitation."

Christ, 65th-st. and Woodlawn-av. The Rev. H. F. Buckingham. 7:30 and 10:30 a. m. and 4:30 p. m.

Epiphany, Ashland-blvd. and Adams-st. The Rev. Herbert Prince. 7:30 and 10:45 a. m.

Grace, 1439 S. Wabash-av. The Rev. William O. Waters. 8 and 11 a. m. and 8 p. m.

Redeemer, 56th-st. and Blackstone-av. The Rev. J. H. Hopkins. 8 and 11 a. m. and 7:30 p. m.

St. Alban's, Norwood Park. 3:30 and 7:30 p. m.: The Rev. E. P. Sabin.

St. Andrew's, 1958 Washington-blvd. 8 and 11 a. m.: The Rev. J. H. Flye.

St. Barnabas, 4241 Washington-blvd. The Rev. Edwin J. Randall. 7:30 and 11 a. m.

St. Chrysostom's, 1424 N. Dearborn-st. The Rev. Norman Hutton. 8 and 11 a. m.

St. James', Cass and Huron-sts. The Rev. Frank R. Myers. 8 and 10:45 a. m. and 4 p. m.

St. Mark's, 4427 Drexel-blvd. The Rev. M. J. Van Zandt. 8 and 11 a. m.: "Consecration."

St. Michael and All Angels', 34th-st. and Oak Park-av. The Rev. S. B. S. Gray. 7:30 and 10.30 a. m.

St. Peter's, Belmont-av. at Broadway. The Rev. H. L. Bowen. 7:30 and 11 a. m.

St. Paul's by the Lake, 7110 N. Ashland-av. The Rev. Henry Neal Hyde. 7:30 and 10:45 a. m.

St. Simon's, Leland and Racine-avs. The Rev. J. B. Haslam. 7:30 and 11 a. m.

Trinity, 26th-st. and Michigan-av. The Rev. Frederick C. Grant. 8 and 11 a. m.: "Christian America."

LUTHERAN.

Bethany, Thorndale and Magnolia-avs. The Rev. Karl G. Schlerf. 10:45 a. m.: "Waiting."

Christ, Harvard-st. and East-av., Oak Park. The Rev. E. T. Lams. 9:30 and 11 a. m.: "Who Has No Hope?"

Emmaus, California-av. and Walnut-st. The Rev. M. Fuelling. 9:30 and 10:30 a. m.

First St. Paul's, 1301 N. La Salle-st. The Rev. Henry Rowert. 10 and 11 a. m.

Grace, Union-av. and 70th-st. The Rev. G. E. Hoffsten. 10:45 a. m.: "The Fruits of Spiritual Independence."

Grace, Union-av. and 70th-st. The Rev. A. Jarus. 10:30 a. m.: "The Righteousness of the True Believers Which 'Exceeds the Righteousness of the Scribes and Pharisees.'"

Mount Olive, Irving Park-blvd. and Tripp-av. The Rev. Bernard Hemmeter. 11 a. m.: "Sin and Service."

Olive Branch, Montrose-blvd. and Whipple-st. The Rev. Bernard Hemmeter. 8:45 a. m.

Pilgrim, Cuyler-av. and Lincoln-st. The Rev. H. C. Steinhoff. 10:45 a. m.

Rogers Park, Morse-av. and Paulina-st. The Rev. Luther Hogshead. 10:45 a. m.

St. James', Garfield-av. and Fremont-st. The Rev. Karl Schmidt. 10 a. m.

St. John's, 306 Circle-av., Forest Park. The Rev. M. Wagner. 7:45 p. m.

Trinity, 21st and Lowe-av. The Rev. Arthur Both. 10 a. m. and 11:15 a. m.

Windsor Park, Saginaw-av. and 76th-st. The Rev. Arthur Kaub. 10:45 a. m.: "A Heart Searching Question."

METHODIST.

Asbury, 3116 Farnell-av. The Rev. Frank C. Bruner. 10:30 a. m.: "Great Diana Ephesians." 7:45 p. m.: "That Song in Night."

Chicago Lawn, St. Louis-av. and 63d-pl. The Rev. Truman R. Greene. 11 a. m. and 8 p. m.

Grace, La Salle and Locust-sts. The Rev. Raymond L. Semans. 11 a. m. and 7:45 p. m.

St. James', 46th-st. and Ellis-av. The Rev. W. R. Wedderspoon. 11 a. m.: "The Sighted Man." 8 p. m.: "Independence Day."

Fourth, 850 N. Michigan-av. 11 a. m. and 4 and 8 p. m. The Rev. Ezra Allen Van Nuys.

Hyde Park, Blackstone-av. and 53d-st. 11 a. m.: The Rev. John Logan Findley of Worcester, Mass. 7:45 p. m.: The Rev. H. H. Shawhan.

Lake View, Broadway at Addison-st. The Rev. Emerson O. Houser. 11 a. m.: Harry T. Williams. 8 p. m.: James M. Colter.

Second, 20th-st. and Michigan-av. The Rev. Josiah Sibley. 11 a. m. and 8 p. m.: The Rev. Herbert L. Willett.

ROMAN CATHOLIC.

Holy Name cathedral, 30 E. Superior-st. Low mass at 6 a. m. and hourly thereafter, with high mass at 11 a. m. 7:30 p. m., vespers.

St. Mary's, Wabash-av. and 9th-st. 5, 6, 7, 8, 9, 10, and 11 a. m.

St. Patrick's, Adams and Des Plaines-sts. The Rev. William J. McNamee. Masses, 3:30, 6, 7, 8, 9, and 10 a. m. and 12:10 p. m.; high mass, 10:45 a. m.

St. Peter's, Clark and Polk-sts. Masses: 5:30, 7, 8, and 9; high mass, 10:15. Benediction, 3 p. m.

UNITARIAN.

First, Woodlawn-av. and 57th-st. The Rev. W. Hanson Pulsford. 11 a. m.: "Miracles."

MISCELLANEOUS.

Bahai assembly, SS. John hall, Masonic temple. 3:30 p. m.: Economic Right and Justice—How Can They Be Established?" Albert Vail.

Chicago Society of Applied Psychology, 410 S. Michigan-av. 1:45 p. m.: "Psychological Fundamentals." Mrs. Ray. 3 p. m.: "From the Conscious to the Unconscious," Mrs. Matilda Ford. 5 p. m.: "Psychology of Patriotism," Edward Vail.

Christadelphians, 811 Masonic temple. 10:45 a. m.: "Great Men of the Bible," A. M. McDonald.

Grace Reformed, 2658 Jackson-blvd. The Rev. Melvin E. Beck. 11 a. m.: "Lessons from God's Great Out of Doors." 8 p. m.: "Gideon."

First Unity society, 431 S. Wabash-av. 11 a. m.: "Spiritual Altitudes." Dr. Charles B. Wetherill.

Kenwood, Greenwood-av. and 46th-st. The Rev. A. J. McCartney. 10:45 a. m.

Liveable Christianity, Auditorium bldg. 8:15 p. m.: "The United States: Its Ideals and Destiny as Revealed in Scripture," Ida Mingle.

Sheffield, Wilson-av. Y. M. C. A. The Rev. Will F. Shaw. 11 a. m.: "A Nation's and a Man's Place." 7:45 p. m.: "The Christian's Arena."

Real Love Stories

Do you know a real love story—one that is stranger than fiction? It is the idea that is wanted. No attention will be paid to literary style. The Tribune will pay $5 for every story published. No manuscripts returned. Address Doris Blake, The Tribune, Chicago.

ONE OF THE INTRUDERS.

THAT coeducation is an excellent plan is conceded by the most eminent authorities, and I now heartily agree with them, although there were days not so long ago when I most bitterly denounced it. In fact, when I entered law school and found some three or four "females" enrolled in the same class, I was pretty much disgusted.

Finding that some of the other fellows entertained similar sentiments, we agreed to politely ignore the intruders, as we called them, and freeze 'em out. So we ignored, not so politely, I fear; but they simply wouldn't freeze, stayed on to finish the course, and passed the bar exams at the first attempt, which a good many of the polite ignorers failed to do.

After admission to the bar I went to my home town and began that painful ordeal of starting a practice. It was slow and discouraging, however, as the two older lawyers in the town had things pretty well sewed up for themselves.

Gradually little cases began coming my way, and finally I landed two big probates. They would mean great things for me. Just had my petitions filed and hopes high when along came that eventful April 6, when Uncle Sam tossed his hat in the ring and our country became a party to the world's great war.

I couldn't wait to get in, so I got busy straightening out my affairs so that I could enlist without delay. To whom could I turn over those cases? Certainly those older lawyers would be glad to handle them, but I was reluctant to throw any business their way, remembering how ungracious they had been to me.

I consulted a recent edition of our college paper and found the names of



the fellows who were practicing near by. I got in touch with several of them, but they were like myself, eager to get into service and not accepting new cases.

Just then I came upon an item referring to Miss Manners, who had graduated in my class, but whom I had neither seen nor heard of in several years. She had opened an office in the next town. In my few years' struggle for a place in the business world I had lost some of my foolish boy notions regarding woman's sphere, but I must admit that my resolve to enlist the services of Miss Manners was prompted more by a selfish desire to get those cases off my hands than anything else.

I called her on the phone, made an appointment, and that evening turned things over to her. A few days later I entered the R. O. T. C., and was stationed some few miles from home.

During the months that followed I was a busy fellow working for a commission and spending my evenings sitting on a cot writing to Miss Manners or standing in line trying to get a long distance phone call through, and you may guess that those probates were not our sole topic of interest. I had fallen, and fallen hard.

At first I received little encouragement, but my persistence was finally rewarded, and before I left for overseas she had promised to become my wife, which promise she fulfilled shortly after my discharge from service. So successful had she become in her profession that we had plenty to keep us busy working together.

I'm having to manage alone nowadays, though, as our latest case, a rollicking chap of 6 months, keeps his co-ed mother pretty well occupied.

J. E. W.

Embarrassing Moments

The Tribune will pay $1 for every letter published on "The Most Embarrassing Moment of My Life." Address Embarrassing Moments, The Tribune, Chicago. Please write on one side of the paper. No manuscripts returned.

This department appears every day in The Daily Tribune.

Catching a Run.

Coming back from lunch I discovered a run in my silk hose. Part of our office faces a court. I immediately went into one of these rooms and proceeded to mend my stockings. Had



my foot perched comfortably on a drawer, and was sewing hurriedly. Heard voices; looking up, to my surprise and embarrassment saw that four men were enjoying the spectacle from a window across the court. I made my exit.

I. M.

An Irate Young Husband.

What my mother always claimes was her most embarrassing moment was an episode which occurred in the first year of her wedded life.

Her husband was a railway postal clerk in the early days before civil service reforms were instituted. It was mother's custom to make frequent trips with father in the mail car; also to go to the station to bid him goodby and to meet him there on his return from trips.

On one such occasion she had donned her most festive raiment. It was the fashion of the moment to wear gowns of a rich crimson color in soft woolen material. With these gowns were also worn tiny hats or bonnets, trimmed in red. Of course, mother's trousseau included an especially chic outfit of this sort—bustel, flounces, and all, which father rather disapproved of.

One day dad had just carefully placed a chair upon the track beside the car to assist his brilliantly attired bride in climbing up the high steps into the car. The train was not made up, and the engine had just coupled on to the mail car when the engineer spied mother on the chair. Suddenly with a carefully regulated jerk he started the engine and raced up the yards with the mail car and the mail clerk, leaving the bride upon her pedestal, resembling in her gay plumage some new kind of human switch standard or danger signal.

My father seldom swore, but on this occasion he managed to make the air snap and crackle. The engineer, astonished and chastened, gently backed the car down to a spot exactly opposite the woman on the chair, and kept it there till she had safely ascended.

Mother said she could never quite decide which was more mortifying—her conspicuous position or the language used by her usually suave, dignified husband.

B. B.

A FRIEND IN NEED

By Sally Joy Brown

When information is wanted by mail a stamped, addressed envelope should accompany the request. Please do not send parcels to The Tribune, but write for the address of the applicant and send direct.

"I am a mother of three children. Last year my husband had an operation and now he is working short hours, after having been out of work a long time. Has any kind reader some old clothes or shoes? I am badly in need of clothes for myself, husband, and children. I can wear size 38 or 40. Shoes 5½ or 6. Trousers, for my husband, 33x33, shoes 7½ or 8. My husband has only one pair of trousers he wears for work. Size 9 shoes for girl of 5; size 12½ shoes for boy of 7; size 13 or 13½ shoes for girl of 9. I am handy and can make over. I will greatly appreciate anything. MRS. M."

To anyone disposed to help, this letter makes its own appeal.

"My daughter and her husband died over a year ago, leaving three little girls for me to raise. The ages of the children are 11, 9, and 8. Will you remember me if any outgrown clothing is offered? I am handy at sewing and could make things over if I had a sewing machine. Please do not forget us. GRANDMOTHER."

Here is a good chance to put to use your outgrown clothing, thereby rendering great assistance to grandma and her helpless little ones.

"I am a boy 16 years of age, and lame. My mother and father are dead. I live with a married sister. Her husband has been out of work, so it is hard for her to buy clothing for me. I wear trousers size 29 or 30, shoes size 6, and shirts size 14. I shall appreciate any help offered me. L. B."

I trust that the plea from this boy is not in vain. I'll gladly send along his address.

"Would you kindly print following request? Has any mother some outgrown boy's suits—size 4-5—which I could have? I would appreciate them highly. My husband has been out of work for the last four months and I can't buy anything just now.

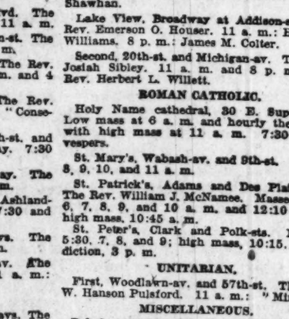
"MRS. E. F."

I hope assistance may be given Mrs. F. and her boys. Their need is urgent.

For a Rose Tint Complexion

Bring It Out by Ridding the Face of Pimples Through the Use of Stuart's Calcium Wafers

If all those who have acquired the loveliest complexion by using Stuart's



Calcium Wafers were to meet together what an army it would be.

These wonderful wafers are to be had in almost every drug store in the U. S.

Their mild but wonderful laxative action cleanses the blood by stimulating the bowels and liver, overcoming constipation, bad breath, the stupid, lazy feeling and such evils of a clogged system.

Muddy complexion, sallowness and blemishes, due to constipation, disappear. You need not smear your delicate skin with grease, ointment and tallow, that clog the pores, make hair grow and rob you of your beauty.

A fair, delicate, rose-tint complexion comes only from good care and a thorough laxative action. And with the remarkable influence of Calcium Sulphide your skin fairly revels in its freedom from accumulated impurities.

A more beautiful skin results. Avoid harsh cathartics. Get a 60-cent box of Stuart's Calcium Wafers of any druggist. They are safe, harmless, and oh! how effective.

F. A. STUART CO.
Marshall, Mich.



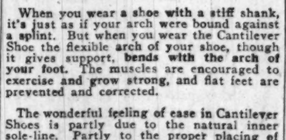
You Wouldn't Keep Your Foot in Splints---

Even when you have to wear splints for a broken bone, the doctor removes them as soon as possible. If he didn't, the muscles would eventually atrophy—just shrivel away.

When you wear a shoe with a stiff shank, it's just as if your arch were bound against a splint. But when you wear the Cantilever Shoe the flexible arch of your shoe, though it gives support, bends with the arch of your foot. The muscles are encouraged to exercise and grow strong, and flat feet are prevented and corrected.

The wonderful feeling of ease in Cantilever Shoes is partly due to the natural inner sole-line. Partly to the proper placing of the heels. But chiefly, it is because Cantilevers are made to accommodate the human foot instead of being accommodated at the expense of it.

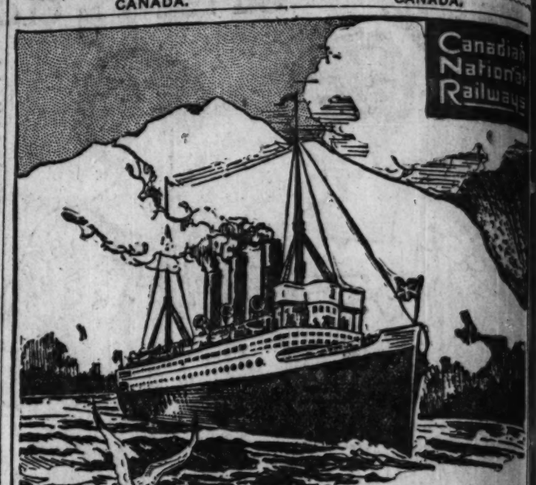
You'll like the styles, too. Fine leathers, well-made shoes. Widths AAAAA to EE.



Send for Cantilever booklet. Mail orders filled.

CANTILEVER SHOE SHOP
38 East Randolph St. (Room 581)
Atlas Block Chicago

RESORTS AND HOTELS
CANADA.



CANADA Calls You!

Through the bracing Northland—a journey vivid with majestic scenery and multiform delights! Amidst a setting of sparkling lakes and towering mountains, you can camp and fish, canoe and loaf in Canada's revivifying air tingling with the scents of balsam and of pine. Or choose instead, restful stopovers at the Dominion's most famous hotels.

The "Continental Limited"—

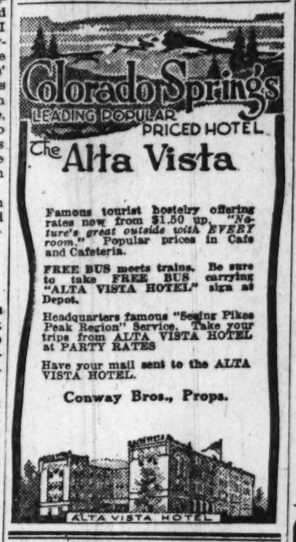
the train-de-luxe across Canada—can be met at many points. See the American Alps—Mt. Robson—Jasper Park—Mt. Edith Cavell. There are optional routes, including a delightful scenic boat trip via the "inside passage" through Prince Rupert—Vancouver. Complete your summer visit to Alaska and the Coast by traveling comfortably through Canada—the wonderland of beauty.

Low Tourist Fares

from June to September, inclusive. Every assistance gladly given in planning your tour. Call on
C. G. ORTTENBURGER, 64 W. Adams St., Chicago. Phone Rand. 2186
Or Write J. D. McDONALD, 112 W. Adams St., Chicago, Ill.

CANADIAN NATIONAL RAILWAYS
GRAND TRUNK PACIFIC RAILWAY

RESORTS AND HOTELS
COLORADO.



Famous tourist hostelry offering rates now from $1.50 up. "Nature's great outside with EVERY room." Popular prices in Cafe and Cafeteria.

FREE BUS meets trains. Be sure to take FREE BUS carrying "ALTA VISTA HOTEL" sign at Depot.

Headquarters famous "Seeing Pikes Peak Region" Service. Take your trips from ALTA VISTA HOTEL at PARTY RATES

Have your mail sent to the ALTA VISTA HOTEL.

Conway Bros., Props.

RESORTS—FOREIGN
Ocean Travel.



NIPPON YUSEN KAISHA

Fast Palatial Passenger Steamships of 21,000 Tons to

JAPAN, CHINA AND MANILA

From Seattle to Hong Kong via Yokohama, Kobe, Nagasaki, Shanghai and Manila

ALSO FREIGHT SERVICES

Seattle to the Far East—Fortnightly. New York to the Orient via Panama—Frequently. New York to British Indian Ports—Monthly. For particulars of Passage or Freight apply to Company's Offices.

486 RAILWAY EXCHANGE, CHICAGO
MARITIME BUILDING, NEW YORK
COLMAN BUILDING, SEATTLE

U. S. MAIL LINE
100% Service 100% Service

NEW YORK TO EUROPE
Sailings from Pier 74, 34th St., N. R.

PLYMOUTH — CHERBOURG — BREMEN
AMERICA: July 23—Aug. 24—Sept. 28
GEORGE WASHINGTON: Aug. 3—Aug. 27—Sept. 24

PLYMOUTH—BOULOGNE—LONDON
New—Luxurious—Comfortable
OLD NORTH STATE: July 12—Aug. 16—Sept. 20
CENTENNIAL STATE: Aug. 2—Sept. 6—.....

BREMEN—DANZIG
HUDSON: July 13—Aug. 30—Oct. 15
PRINCESS MATOIKA: July 23—Sept. 7—.....
POTOMAC: July 28—Sept. 14—Oct. 20

NEW YORK—BOSTON—NAPLES—GENOA
POCAHONTAS: .....

H. CLAUSSENIUS & CO.
100 N. La Salle Street
Phone Franklin 4130

TRAVEL DIRECT TO AND FROM **HAMBURG**
By the Large, Fast, Luxurious "O" Steamers "ORDUNA" "ORBITA" "OROPESA" of the **R.M.S.P.**
THE ROYAL MAIL STEAM PACKET CO.
Sailing Fortnightly from New York calling at Cherbourg and Southampton.
Unsurpassed Accomodation and Calsidе. Through Bookings to All Parts of Europe.
Special Norway Cruises by the cruising ship "Avon"
Rates, Sailings and Full Particulars from
The Royal Mail Steam Packet Co.
117 W. Washington St. CHICAGO
Phone Dearborn 1367

ITALY
EGYPT & INDIA
American & Indian Line
TO
NAPLES — PORT SAID — BOMBAY
MADRAS — RANGOON — CALCUTTA
S. S. CITY OF YORK
Sailing Aug. 10
All Outside Rooms
First and Second Class Passengers
Special Missionary Reduction
For rates of passage, etc., apply to
NORTON LILLY & CO.
206 S. La Salle St., Chicago
General Agents
Ellerman & Bucknall S. S. Co., Ltd.

COOK'S TRAVEL SERVICE
Current programs include escorted and individual travel to FAR EAST—EUROPE—CALIFORNIA—NATIONAL PARKS—ALASKA—BERMUDA—ROUND THE WORLD.
THOS. COOK & SON
203 South Dearborn St., Cor. Adams
Chicago

MISCELLANEOUS. MISCELLANEOUS.

ALASKA LAND OF THE MIDNIGHT SUN

GOING TRIP INCLUDES STOP OVERS AT BANFF—LAKE LOUISE AND GLACIER IN THE CANADIAN ROCKIES AS WELL AS SIGHTSEEING IN VANCOUVER, VICTORIA, AND SEATTLE.



THE TRIP FROM VANCOUVER TO SKAGWAY ALASKA IS MADE ON THE PALATIAL STEAMER "PRINCESS MARY" THROUGH THE INSIDE ROUTE WHICH WINDS ITSELF AROUND THROUGH HUNDREDS OF BEAUTIFUL ISLANDS ALONG SIDE SHORE LINES OF IMMENSE VIRGIN FORESTS, PRECIPITOUS CLIFFS, TOWERING MOUNTAINS, TREMENDOUS GLACIERS, AS FAR AS THE EYE CAN REACH, AND OFTEN TIMES PASSING THROUGH FLOATING ICEBERGS, WHICH HAVE BROKEN OFF FROM THE GLACIERS ALONG THE SHORE, AND FELL CRASHING INTO THE OCEAN.

37 DAYS $900.00 ALL EXPENSES INCLUDED

THE TRIP BY RAIL FROM SKAGWAY TO WHITE HORSE IS MADE OVER THE FAMOUS WHITE PASS AND YUKON ROUTE, FROM THENCE ON BY BOAT DOWN THE YUKON RIVER TO DAWSON WITH SIDE TRIP TO THE KLONDIKE GOLD FIELDS, RETURNING TO SKAGWAY AND VANCOUVER OVER THE SAME ROUTE. THE HOMEWARD TRIP FROM SEATTLE INCLUDES MT. RAINIER NAT'L PARK, PORTLAND AND COLUMBIA RIVER HIGHWAY AND 3 DAYS AT GLACIER NAT'L PARK. (FOR THOSE WHO DESIRE THE YELLOWSTONE TRIP MAY BE SUBSTITUTED FOR GLACIER NAT'L PARK FOR THE SAME PRICE

MEMBERSHIP INCLUDES PULLMAN LOWER BERTH AND HOTEL ROOMS WITH RUNNING WATER

LEAVING CHICAGO JULY 28th RETURN SEPTEMBER 3rd
INDEPENDENT OR CONDUCTED TOURS ANYWHERE-ANYTIME
FOR FURTHER INFORMATION - WRITE-PHONE OR CALL
THE T & S TOURS COMPANY
103 W. JACKSON BLVD - Phone: HARRISON 3566
N. L. TOWLE, President.

MASSACHUSETTS.

Escorted Tour of
CALIFORNIA
via
Chicago, Union Pacific & North Western Line
including a visit to
Los Angeles, Riverside, San Diego, Tia Juana, Mex., Catalina Island, San Francisco, Santa Barbara, Del Monte, Sacramento, Lake Tahoe
Yosemite National Park
Lv. Chicago 8:00 p. m. Saturday, July 16, 1921
All railway and sleeping car tickets—725 miles of motoring, hotel accommodations (with bath), and all meals included in this all-expense tour.
Persons seeking the ideal vacation trip and relief from all travel details should ask for booklet and full particulars.
BUREAU OF SERVICE
NATIONAL PARKS AND RESORTS
Chicago & North Western—Union Pacific
143 S. Clark St.—at Adams
Telephone Wabash 4200
Make Reservations Now

Lauder's River Trips
Mississippi, Ohio, Tennessee Rivers
1,700 MILES, 7 DAYS $52
(Meals and berth included)
Leaving Chicago every Monday morning until October.
ALWAYS A COOL BREEZE ON THE RIVERS
YELLOWSTONE PARK
COLORADO AND UTAH $205
Personally Conducted Tour
Send for circular.
WILLIAM LAUDER
5703 Maryland Ave. Phone Midway 5945

GREAT STEAMSHIP **Theodore Roosevelt**
ST. JOE-Benton Harbor
Leaves Daily 9:30 A.M. Back at 7:30 P.M.
MOONLIGHT TRIP EVERY NIGHT
Leaves 8:40 P.M. Back 10:40 P.M.
DOCKS—CLARK STREET BRIDGE
Daylight Savings Time. Phone State 6495.

MASSACHUSETTS.

Toy Town Tavern
WINCHENDON, MASS.
More Like a Country Club Than a Hotel
*

RESORTS AND HOTELS — ILLINOIS.



The Chicago Beach Hotel
for Homelike Comforts

COME and enjoy what the "Chicago Beach" offers in all the comforts which you associate with a quiet, pleasant home. Here you find luxury without ostentation, courteous attention from management and employees, and the association of congenial people.

Two splendid buildings (the East Building just completed) are furnished elegantly, but have the touch of simplicity which gives a most inviting atmosphere, while the perfectly conducted service and every modern convenience in equipment make your satisfaction assured.

Nowhere else more appetizing dishes—and none served more temptingly and at more reasonable prices than in the Chicago Beach dining rooms and cafes, which are ideal places for the entertainment of your friends.

Arrange reservations now—make this your summer home, and enjoy the cool lake breezes, bathing, boating, tennis, golf, and other outdoor recreation.

Music, cards and dancing in the evening.

Write for booklet and rates

2,000 rooms—some single, some in suites at a consistent range of moderate rates.

Phone Hyde Park 4000

ROBERT E. CLARKE, Manager
Hyde Park Blvd. and Lake Shore

RESORTS AND HOTELS — MINNESOTA.

Come to Minnesota

Come to the land of piney forests dotted with ten thousand shimmering lakes.

Come where the breeze is fraught with health and new vigor for you and the kiddies.

Comfortable resort hotels, private cottages, free camp sites. Good food. Cool, healthful climate. Smooth motor highways wind picturesquely throughout this land of rolling hills and lakes and woods.

Minnesota offers you the kind of vacation you want at the price you can afford to pay.

Ask your local ticket agent about low round trip summer tourist fares to Minnesota

Write for aeroplane view map folder of Minnesota —sent free on request

Ten Thousand Lakes of Minnesota Association
Operating under the direction of the
Minnesota Land and Lake Attractions Board
725 Ryan :: St. Paul, Minn.

Minnesota is a land of unusual agricultural, commercial and industrial opportunity. Life is worth living in Minnesota Try it this summer.



RESORTS AND HOTELS — MINNESOTA.

Minnesota Lakes



For The Mighty Musky-Or-Gamy Bass

A CAST! A STRIKE! HE'S ON!

The Reel Spins
The Line Sings
The Fight Is On

This is the place for you! 10,000 lakes. Fish for the mighty musky, gamy bass or northern pike. Swim in lakes with clean sand beaches. Motor-boat to some distant island and spend the day. Surf-ride on the waves to your heart's content. Canoe through the winding channels. Hike in the big forests where hay fever is unknown. Golf on the green links surrounded by lakes and big woods—in fact, do anything but work.

Write, phone, or call for information regarding our splendid service to St. Paul and Minneapolis. A copy of our illustrated folder, "The Minnesota Lakes," is yours for the asking.

CHICAGO GREAT WESTERN RAILROAD

E. W. IRELAND
C. P. A.
179 W. Jackson Blvd.
Phone Wabash 4600

F. J. EDDY, D. T. A.
Harrison and Wells Sts.
Phone Harrison 2393

H. C. HILBOURNE
G. A. P. D.
Chicago, Ill.

RESORTS AND HOTELS — WISCONSIN.

THE DELLS
KILBOURN, WIS.

THIS nine miles of gorge, through which flows the Wisconsin River, with tributary canyons, gulches and glens, makes a spot of beauty not duplicated or excelled by Nature's art in the world. Only 200 miles from Chicago, 120 from Milwaukee, on the Chicago, Milwaukee & St. Paul Railway—special summer rates—over good auto roads. You have not seen America until you have seen "The Dells" and Mirror Lake. For illustrated booklets and rates address Hotels listed below:

FINCH HOTEL AT THE DELLS

Ravenswood Hotel
BATHING—MODERN
E. E. Radlund

MORRIS HOTEL
MIRROR LAKE
Mrs. Al. Ringling, Prop.

PINE GLEN HOTEL
BATHING BEACH
Harry B. Radlund

"THE HILE"
ROOMS WITH BATH
Cottages and Garage

Orchard Farm Resort
IN THE DELLS
Mrs. C. Stephen, Prop.

Butternut Ledge
CENTRALLY LOCATED
Mrs. W. E. Pickard & Son

"BERRY'S"
Cold Water Canyon Hotel
Modern, Centrally Located

HOTEL HELLAND
Nearest to Everything
EUROPEAN PLAN

SCHOFIELD COTTAGE HOTEL
Mod. Conv. Good Beds. Ex. Table.
John Smith

THE PINES HOTEL AND COTTAGES
All Mod. American Plan
Wallace Robinson, Prop.

Modern Home Hotel
EVERY CONVENIENCE
A. D. Finegan, Prop.

BIRCHCLIFF
A Real Farm
New—Modern

HOTEL VAN
NEW—MODERN
American Plan

HOTEL CRANDALL
Every Room with Bath
American Plan

BEACH HOTEL
Cottages & Bathing Beach.
Mrs. P. J. Brosnahan, Prop.

Dells Farm Resort
CENTRALLY LOCATED
T. Louie

Rood's Glen Resort
CENTRALLY LOCATED
Adolph Priester, Prop.

LAKE LAWN HOTEL
Delavan, Wisconsin

Eighty-five miles from Chicago—C. & N. W. Ry. Co., Williams Bay, or C., M. & St. P. Ry. Co. to Delavan. Autos meet all trains.
Fourteen Acres of Shaded Grounds
Dancing, Bathing, Boating, Fishing, Bowling.
ELLIS & ELLIS, Proprietors.

LAKESIDE INN

In the heart of the Northern Wisconsin Pines. The best of Bass, Pike and Trout fishing. Bathing, unexcelled beds and real home cooking make this an ideal spot for a vacation. Make reservations now.
MRS. J. CHRISTENSEN, Spooner, Wis.

CABOT LODGE

AND COTTAGES AT CABOT'S POINT
Wisconsin's Beauty Spot. Fishing, Boating, Tennis. Large Dance Hall. Private Bathing Beach, etc. Best of Meals and Beds. Immediate Relief from Hay Fever. Write for Illustrated Folder and Rates.
H. A. CABOT, STURGEON BAY, WIS.

GILLS LANDING HOTEL

If you like real home cooking; if you love the most beautiful scenery, splendid fishing and a wonderful bathing beach on the beautiful Wolf River, come to Gills Landing, where the rates are reasonable. Come or write for rates. A. Deutsch, Prop., Gills Landing, Wis. On the Soo Line.

"THE MOREY" Eagle River Waters

On point between Eagle and Otter Lake—in chain of 27 lakes—in north woods. Best Muskellunge, Pike, Bass fishing. Excellent tables. Tennis, billiards and pool. 75 miles to golf links. Electric and modern conveniences. For particulars and booklet write
FRED MOREY EAGLE RIVER, WIS.

THE PINES

At Idlewild Sturgeon Bay, Wis.
A Summer "Joy Land," with modern conveniences; mandolin, reeds; bathing, boating, bass fishing, tennis and dancing. The place to spend a perfect vacation.
N. A. HAINES, Prop.

THE WOODLANDS ON PLUM LAKE

Muskellunge. Finest 9-hole golf links in the state; just ¼ mile across lake; cozy, homelike cottages; no light housekeeping. Fine auto and water trips. Comfortable beds; home cooking. Instant relief for hay fever sufferers. ERNEST ALTON, Sayner, Wis.

BIRCHWOOD LODGE

Furnished cottages; 3 to 6 rooms. Complete for housekeeping. Also meals served at main lodge. Best canoe fishing in Manitowish waters. Birchwood Lodge, Manitowish, Wis.

FOREST LAKE RESORT

Beautiful lakes, rolling forest, sandy beaches. Good bathing, fishing, dancing; hotel or cottages; best home cooking; rates $18 to $28. Booklet.
W. A. RUEST, P. O. Campbellsport, Wis.

BIRCHWOOD CAMP ONE NIGHT FROM CHICAGO

In cool North Woods among the lakes. Restful, quiet, game fish, excellent table. Own garden and dairy. New hotel, screened cottages. E. L. Colby, Hazelhurst, Wisconsin.

Ackerman Resort On Beautiful Twin Lake

Home comforts, fresh vegetables, fine fishing, boats. All the comforts, none of worries of home. 65 miles from Chicago. Mod. rates. Ackerman, Twin Lakes, Wis.

OAK VILLA AT THE DELLS

Modern accommodations. Within 2 blocks of boat landings, dancing pavilion, restaurant. Rooms $1 per person. Folders on request. MRS. J. C. EDMOND, Kilbourn, Wis.

For BOYS—Camp Adawagan.
For GIRLS—Camp Minne-Wawa.
For GROWN-UPS—Indianhead.
Three beautiful exclusive recreation retreats. References. M. A. Ebert, Tomahawk Lake, Wis.

Oak Park Hotel ON BEAUTIFUL BROWN'S LAKE

Wonderful fishing, bathing, boating. All other summer amusements. Delicious home cooking, fresh vegetables. F. REINHOFER, Burlington, Wis.

POTTER HOUSE DELAVAN LAKE, WIS.

A delightful homey place. Elegant meals. Fishing, boating, bathing, dancing. Three hours' drive from Chicago. Fine roads. Rates reasonable.

LAKE COMO HOTEL LAKE COMO, WIS.

76 mi. Chgo. on C. & N. W. R.R. Cool, quiet health resort. Boating, fishing. $3 to $3.50 a day; $16 to $18 a wk. D. J. Nutter, Lake Geneva, Wis. RFD 2, Box 7.

SOLID COMFORT RESORT

Home comforts, cooking, fresh vegs., boating, fishing. 1½ hrs. of beautiful Lake Geneva; 5 min. walk to sta. Rates reas. J. Asdell, Williams Bay, Wis.

Cedar Lodge Resort MANITOWISH WATERS

The Ideal Place for Health and Recreation
Muskellunge, Pike, Bass Fishing. Excellent Meals. Write C. A. KOERNER, MANITOWISH, WIS.

Lake View Hotel ON BEAVER LAKE

Fishing, bathing, boating, dancing. Good home cooking. Write for rates. H. L. Cokal, Hartland, Wis.

HANSON'S RESORT

Squirrel Lake, Wis. Opens May 30th. Bass, Pike and Muskie fishing. Excellent table. Booklet. P. O. Minocqua, Wis.

Woodland Resort Kawaguesaga Lake Minocqua, Wis.

Cozy Log Cottages. A quiet spot for rest. Fishing, bathing and dancing. Excellent table. Reservation only. Booklet. GALE W. HUBER, M. D.

Arbor Dell Resort Lake Nipisy, Wis.

An ideal place to spend your vacation; good fishing, bathing, boating; first class meals. Write for booklet. O. GUSTAFSON, Cambridge, Wis.

CRYSTAL LAKE RESORT

Most romantic resort in Wisconsin. Booklet. LOUIS STARK, Prop. P. O., Elkhart Lake, Wis.

LILY LAKE RESORT

F. J. KERSTING, Prop.
Fox River, Wis. Fine bathing, boating and fishing. Good home cooking.

Lauderdale Lakes 90 MILES FROM CHICAGO

GOLF, TENNIS, DANCING. EXCELLENT FISHING
Hotel and Cottages Modern.
Address STERLINGWORTH HOTEL, Elkhorn, Wis.

THE NORTHERN

Pike, bass, muskie fishing. Ideal location in the pines. Electric light, modern improvements. Booklet. G. NOLAN, Minocqua, Wis.

ROESE'S RESORT Pewaukee Lake, Wisconsin

Private Beach; Dancing; Boating; Fishing. Write for Booklet. F. G. ROESE, Prop.

Wanted—Adults to room and board for the summer. Beautiful private home on the lake. Every convenience. References exchanged. Postoffice Box 213, Burlington, Wis.

CLEAR LAKE HOTEL MID-LAKE

In pine forests. "Muskie," bass, lake trout and pike fishing in June. Bathing. Home cooking.
KROGMAN BROS., Woodruff, Wis.

Kangaroo Lake Resort Inland lake.

Fine bathing beach. Bass, pickerel, musky fishing. Boating, dancing. Cottages, elec. light, garage. Fresh vegetables.
H. W. BUTLER, Bailey's Harbor, Wis. Booklet.

PINE WOOD RESORT ON RANGE LAKE

We can accommodate a limited number of people this summer. Good fishing. Write for rates. Mrs. A. W. Connors, Three Lakes, Wis.

Beautiful Lake Noquebay In the Pines

Best place to fish, boat or rest. Excellent table. Good beds. Our own garden and dairy products.
HARTWELL RESORT, Crivitz P. O., Wis.

Bay Shore Inn and Cottages

On the shore of Lake Geneva. Ideal resort. Excellent table. Send for booklet.
Mrs. Bess Vandercook, Williams Bay, Wis.

LAKESIDE INN

In the heart of the Northern Wisconsin Pines. The best of Bass, Pike and Trout fishing. Bathing, unexcelled beds and real home cooking make this an ideal spot for a vacation. Make reservations now.
MRS. J. CHRISTENSEN, Spooner, Wis.

Koerners' Spider Lake Resort

on the Manitowish Waters
In the midst of the Big Woods and Beautiful Lakes. Excellent Muskellunge, Pike and Bass Fishing. Best of Meals—Splendid Beds—Cottages with Baths. The Ideal Place for Rest and Recreation. Make Reservations Now.
KOERNERS' SPIDER LAKE RESORT
Manitowish, Wisconsin, Iron County.

Powers Lake Hotel

and rooms in cottages on water's edge. Excellent for summer vacationists. Best bathing beach, boating, fishing, billiards, bowling, etc. Dancing nightly in new pavilion. Best food and service. Write for booklet. C. & N. W. Ry. to Genoa Junction, Wis. Autos meet all trains.
R. A. DEWING, Prop., Powers Lake, Wisconsin.

MENDOTA LODGE ON LAKE MENDOTA

I am offering you my connections home, with porches, sandy beach, delicious home cooked meals for your summer retreat. All the conveniences of the city combined with the most beautiful, natural surroundings. A limited number of reservations will be received from June 15 to Sept. 1. Mrs. S. S. Hart, 1220 Sherman-av., Madison, Wis.

THE MAPLEWOOD

THE HOTEL THAT IS DIFFERENT
No extra books free. A warm welcome to those who are happy and want to make others so. If you have a grouch don't write for rates.
VICTOR KUTCHIN, Prop., Green Lake, Wis.

LAKEWOOD PINES MINOCQUA, WIS. Nuttie Log Cabins

Amongst Virgin Pines in Great North Woods on lake, being one of a chain forming Indians' fishing grounds. Home of the Giant Muskellunge. Call G. H. Rettberger, Sunday and evens. Garfield 2243, week days Canal 2533, or write resort.

CEDAR LODGE ON LAKE RIPLEY, CAMBRIDGE, WIS.

We strive to please. The best of food appetizingly prepared, good service, good beds. Golf, dancing and all summer sports. Good roads. Free auto shuttle, $35 per week and less. Booklet. H. L. Cowles

DEVILS LAKE, WIS.

Kirkland Hotel and Cottages
The Gem of the Middle West
State Park. Excellent
Circular on request. J. Thiesmeyer

BLUFF COTTAGE HOTEL ON LAKE RIPLEY

Golf links, fishing, bathing, boating, tennis. Free garage. Electric light. (Write for information.)
E. W. DAVIDSON, CAMBRIDGE, WIS.

Lake Geneva
HOTEL GLENWOOD
ON LAKE GENEVA, WIS. Open June 9th.
B. J. MARSHALL, Mgr., P. O. Fontana, Wis.

Beaver Weer THE BEAUTIFUL

Beaver Lake, Hartland, Wis. Caters to those appreciating fine pictureseque, refined, Splendid meals. Excellent lake pleasures. Excellent table. Illustrated booklet. W. A. LARRATT, Prop.

LOCKSLEY LODGE WAUPACA, WISCONSIN

Only 6½ hours from Chicago — beautiful lakes — fishing — bathing — swimming — splendid meals. July rates, $25 per week. August rates, $30 per week. Send for booklet.

SILVER LAKE RESORT

Good home cooking, bathing, boating, fishing. Dance Halls. One block from car or Soo Line.
F. J. MARTIN, Silver Lake, Wis.

HOTEL MINIER On Lake Geneva Open May 1 under new management. For folder write
H. B. SMITH, Prop., Fontana, Wis.

Hotel Guirnalda DELAVAN, WISCONSIN

Row Boats, Swimming. Good Fishing. Dancing every evening, by up to date 5-piece orch.
LILLIAN L. HOAG, Prop.

IDLEWILD INN

The finest natural summer resort in N. Wisconsin. 277 acres of ground. Open June 1st. Write
MRS. THOS. GILLESPIE, Sturgeon Bay, Wis.

South Shore Hotel Lake Geneva, Wis.

Boating, bathing, dancing. Bass fishing a specialty. $30 per week, $3 per day. Special chicken dinner. Auto and tourist parties catered to.

HOTEL GENEVA LAKE GENEVA, WIS.

100 rooms, private bath; summer reservations including golf, etc. Dancing overlooks. Write or ph. for rates.
A. H. Tilerbach & R. T. Musselman, Mgrs.

ELKHART LAKE, WIS.
PINE POINT RESORT

Family resort. Electric lights, running water. Dancing every day. Booklet. Walter Strait, Prop.

WISCONSIN DELLS
Let us arrange your vacation at the Dells of the Wisconsin River. Reservations of all kinds. Write, wire or phone. The Dells Personal Service Bureau, Box 11, Kilbourn, Wis.

FARM RESORT
Offers You a Restful Vacation
Free bathing, boating and fishing; home cooking; next station west from Dells; $10 week. Write to MRS. H. KOH.

GAUTHIER RESORT Lac du Flambeau Wisconsin

New, modern hotel; excellent table. Fishing, bathing, etc. Indian guides on reservation. Write for booklet.

Madden's Kawaguesaga Resort

On Kawaguesaga Lake. Fine fishing. Electric lights. Modern. Excellent table. Hot and cold water. MADDEN BROS., Props., Minocqua, Wis.

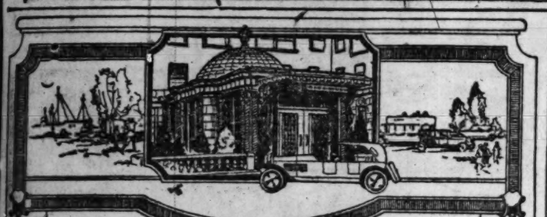
NEW HAMPSHIRE.

New Waumbek
HOTEL and COTTAGES
Jefferson, N. H.
IN THE HEART OF THE
WHITE MOUNTAINS
A Distinctive Hotel of the higher type
SEASON JUNE 20 TO OCTOBER
EXCELLENT 18 HOLE GOLF COURSE.
TENNIS, RIDING, FISHING, MUSIC
Booking Office, 8 West 40th St., New York
Telephone Vanderbilt 2260
Frank P. Shute, General Manager. R. Keller Pyle, Resident Director. Howard G. Priester, Asst. Manager.

MAINE.

The Malvern
BAR HARBOR, MAINE
Opens June 30th
ERNEST G. GROB, Manager

RESORTS AND HOTELS — ILLINOIS.



The Surf
Attractive Summer Rentals

Rentals are available that will not interfere with our permanent Fall leasings and will afford those summering in Chicago the benefit of a midsummer price at The Surf.

At present—Three-room suite, charming lake and park view, luxuriously furnished, complete for housekeeping if desired, comprising living room, bed, sun parlor, commodious dressing room, three closets, porcelain bath, breakfast room, kitchen.

Decorations—Living rooms in French grey, kitchen and bath in white enamel.

The spaciousness of the apartments, reception rooms, men and women's lounge, the superior hotel service which The Surf renders, its particular cuisine and the unusual advantage of the charming Italian Solarium and Roof Promenade attracts and maintains the choice clientele enjoyed.

FREDERIC C. SKILLMAN
Manager
Telephone Lake View 7600
SURF STREET *at* PINE GROVE AVENUE



Spend Your Vacation at the Dorchester

Our well appointed 2 and 3 room kitchenette apartments accommodate from 2 to 4 persons. Complete hotel service included, with facilities for cooking in the apartment. Prices range $125 to $250 per month.

The Dorchester is only 3 blocks from the popular 31st St. bathing beach, Jackson Park golf courses within walking distance. Illinois Central two blocks distant.

10 Minute Service to Loop

Dorchester Apartment Hotel
Hyde Park Blvd. at Dorchester
Phone Dorchester 9100

STARVED ROCK HOTEL

Scenic and Historic Wonderland of the Middle West

86 miles from CHICAGO. Affords boating, bathing, dancing, etc. Information from Tribune Resort Bureau, Room 642, or Mr. W. R. Crosfar, Utica, Ill.

ROBIN'S NEST

For week ends and vacations, beautiful country on Bang's Lake; only 40 miles n. w. of Chicago; Fox Lake district; excellent fishing, bathing, boating and dancing; best home cooking; chicken dinner specialty. Moderate rate. Wauconda, Ill. Phone 81.

MICHIGAN.

SHORE ACRES

A delightful spot to spend your vacation. Clean, wholesome cooking; new beds; excellent water. High, and no low spots. Beautiful lake; fine fishing. On Michigan Central short line and main line of Grand Trunk. Cool evenings. Proprietor and proprietress extend their full hospitality and attend to your every want and comfort. Our guests come year after year. Write for rates or booklet, "Garden, Chickens, Fruit and Cows," or phone Dan Bradt, Cassopolis, Mich.

WOODWARD'S HOTEL and RESORT

BEAUTIFUL
Paw Paw Lake, Mich.
FREE BUS ACCOMMODATIONS TO GUESTS.
DANCING
WRITE FOR FULL INFORMATION.
A. H. WOODWARD, Coloma, Mich.

RAMONA HOTEL
The Ideal Summer Resort

Opens June 29
NEW MANAGEMENT
Suites With Private Baths
Hot and Cold Circulating Water All Rooms
Cuisine the Best
P. O. Address, Harbor Springs, Mich.

FOREST HALL
DIAMOND LAKE

Under new management. 40 large, cool, airy rooms with and without baths. Electric lights. Distance from Chicago 107 miles. For rates, etc., write
MAX YOST, CASSOPOLIS, MICH.

EAT, FISH, SWIM

If you like real home cooking—if you love beautiful scenery—splendid fishing and a wonderful beach—come to
GRAND VIEW RESORT
$18 per week for room and real home cooked meals. Write to Harry F. Larson, Grand View Resort, Ludington, Mich.

THE BREEZYSIDE INN

If you are looking for an ideal place for your vacation, where you'll be satisfied, write us. You'll enjoy our meals, airy lake-front rooms, and our wonderful beach, dancing, etc. Your money back if you are not satisfied. THE BREEZYSIDE, Paw Paw Lake, P. O. Watervliet, Mich.

Griswolda Inn —Upper Hamlin Lake, Ludington, Mich.

New dining room overlooking the lake, sleeping rooms in cottages. Smooth, sandy bathing beach; fifty acres of grounds, covered with old forest trees. For circulars and rates address Griswolda Inn, Ludington, Michigan.

TOURISTS' HOME

SAUGATUCK, MICHIGAN
On water's edge. Bathing and fishing. Running water. Write MRS. W. H. ALLEN.

BEACH HOUSE VIRGINIA PARK, HOLLAND, MICH.

Located on Black Lake. Bathing, boating, fishing. Home cooking. Rates reas. Write for booklet. Open June 1st. E. FRODIN, Prop.

FAIRVIEW SOUTH HAVEN, MICHIGAN.

A farm resort on Lake Michigan and West Michigan Pike. Cool, clean, comfortable. A real change from city life.

LINWOOD FARM South Haven, Mich.

A worth-while family summer home. Attractive location on Lake Michigan. Ideal place for children. Rates on application.

WHITE LAKE VILLA

On the shore; home cooking, own smoked meats, eggs, veg., etc. Modern conveniences. For info., write
C. W. JOHNSON, Whitehall, Mich.

BELLEVIEW—WHITE LAKE

Family resort; est. 25 years. Overlooking lake, near golf course. Home cooking, electric lights, sleeping cottages. MRS. C. U. SMITH, Box 15, Whitehall, Mich.

LAKESIDE INN MACATAWA BAY

Near Lake Michigan. Bathing, boating, fishing, dancing, tennis. Excellent home table. Write for rates. Mrs. M. S. Steele, RFD 1, Holland, Michigan.

VALLEY VIEW RESORT South Haven

On the shore of Lake Michigan—3½ miles south. Nature's own place for rest and comfort. Rates reasonable. Booklet. L. G. Malbone, Prop.

Lakeside Inn, White Lake

At the golf course. Good boating, bathing, fishing and golf. Excellent home cooking. A fine spot for your summer vacation. G. M. Tallant, Whitehall, Mich.

McVEA HOMESTEAD Douglas, Mich.

Beautifully situated, overlooking Lake Michigan. Bathing, boating, fishing. Write for rates now. MISS LIZZIE J. McVEA, P. O., Douglas, Mich.

MICHILLINDA PINES

On Lake Michigan. Bathing, boating, free golf course and tennis. Excellent table. Write Mrs. John R. Austin, Michillinda, Mich.

FAIRVIEW INN Overlooking Paw Paw Lake

Good home cooking, bathing, dancing, fishing; boats, electric lights; $18 per week. Make reservations now. MRS. C. SCHLOSSMAN, Box 551, Watervliet, Mich.

PETOSKEY
MICHIGAN

The "HUB" of the Little Traverse Bay Resort Region
Boating Bathing Fishing
Golf and Wonderful Drives
No Hay Fever Here
Write Secy. Chamber of Commerce for Booklet.

CUSHMAN HOTEL

The Largest and Most Up-to-Date Hotel in the Resort Region.
Am. Plan. Elevator. Write for booklet.

HOTEL PERRY

Overlooking the Bay.
American Plan

THE QUICKEST AND MOST ATTRACTIVE ROUTE IS VIA THE
MICHIGAN TRANSIT COMPANY

operating the steel steamships "Manitou" and "Missouri." S. S. "Manitou" leaves Chicago each Monday at 11:30 a. m. Wednesdays, 2 p. m., stopping at Harbor Springs for Petoskey passengers. Also leaves Chicago Fridays at 6 p. m., stopping direct at Petoskey. First sailing Friday, June 24. S. S. "Missouri" leaves Chicago Tuesdays at 7 p. m., stopping direct at Petoskey. First sailing Tuesday, June 28.
City Ticket Office, 168 West Jackson Blvd.
S. J. Kennedy, Gen. Pass. Agt.
Docks, Municipal Pier (S. W. S. End)
Telephone All Departments Superior 7000.

Hotel New Phaleron

Formerly Bugg House
Ludington, Michigan, on upper Hamlin Lake, 9 miles north of Ludington, one of the beauty spots of Michigan's resort region. Bathing, boating, dancing, electric and running water, tennis, best fishing.
RUBOYIANS BROS., Props.
4823 N. Hermitage Ave. Chicago.

CHEROKEE LODGE SITUATED ON WHITE LAKE

3 miles from Montague, Whitehall and Lake Michigan. New in 1920. 100 outside rooms; running water; electric light; best meals; large screened porch; fifty acres grounds. BATHING, BOATING, FISHING, TENNIS, GOLF, MUSIC, DANCING. Most modern summer hotel in Western Michigan. One night's ride from Chicago, via Goodrich Steamers or Pere Marquette R. R. Rates $25 per week and up. R. A. FIFE, Prop., Montague, Mich.

MANISTEE— "GATEWAY TO SUMMERLAND"

Farthest Point north reached by one night's boat ride from Chicago. Perch, bass, pike, pickerel, bass and trout fishing, golf and tennis. We will make your hotel reservations, rent cottages, etc. Our service is free. Write for booklet.
Board of Commerce MANISTEE, MICH.

NEVER MIND ON INDIAN LAKE

Cool Sleeping Porches. Excellent Cuisine. Bathing. Boating. Fishing. N'Ev'rything. Write or phone for reservations, etc.
Mr. and Mrs. O. M. Cotten, Dowagiac, Mich.

LAKEWOOD CLUB

On Fox Lake, Lakewood, Michigan
All resort attractions. $16.50 per week and up, transportation, meals and lodging.
732 Federal St. Phone Wabash 6868

HEINZE RESORT

Overlooking Kalamazoo Lake. Good fishing, boating, bathing. Home cooking and comforts. Rates, rates. Write MRS. FRED HEINZE, Saugatuck, Mich.

GRAND VIEW FARM Beautiful, comfortable and pleasure, not extravagant, airy rooms; excellent meals, fruits, vegetables, milk, eggs, boating, bathing. Furnished cottages for rent. Send for Literature.

IVOR DALE FARM Beautifully situated. Bathing and tennis.

Fresh eggs, milk, vegetables, home cooking. Quiet. Ideal for vacation. Adults only. Write for rates. Mrs. L. S. Fennell, South Haven, Mich.

BIRD CENTER SAUGATUCK, Michigan

8 cottages, not for rent, boarders only. Electric lights, lavatories. Home cooking. Dancing. Bathing. Fishing. T. B. DATES.

CAMP ARCADIA HOTEL AND HOUSEKEEPING COTTAGES

At water's edge. Upper Hamlin Lake, Ludington, Mich. All resort attractions. Dance Pavilion. New Management.

VIRGINIA BEACH SOUTH HAVEN, MICHIGAN

Exclusive resort, accommodating 100 guests; modern throughout; Annex 30 ft. above Lake Michigan, overlooking broad sandy beach. Addr. Mrs. M. H. Blake.

THE PINES

N. S. BURLAND, Prop. SPRING LAKE, MICH.

HOTEL HOWARD BAY VIEW, MICHIGAN

Family hotel on Lake Michigan. Next to golf course. Affords all lake sports. Outside rooms. Excellent table. ROSE & BORT, Props.

WILDWOOD FARM RESORT
Built in the woods; near 4 lakes; croquet, tennis; bring your overalls and rest; no style; $15; best of everything.
C. F. HAUTAU, Bravo, Mich.

THE MARIANNA Paw Paw Lake

Good home cooking; large, airy rooms; near places of amusement; rates $15 to $18 per week; $3 day. Eleanor Due, Proprietress, Watervliet, Mich.

THE PINE VIEW RESORT

was opened for boarders June 20th. A good time assured. Phone 7042F4.
R. M. VESSAU, Sodus, Mich.

MICHIGAN.

NEW PORTAGE POINT INN Onekama, Mich



Overlooking beautiful Portage Lake, offers every summer attraction. This elegant up-to-date hotel combines at reasonable rates all possible city comforts with the many allurements of a charming lake resort; electric light, rooms with both hot and cold water, artesian wells. Select patronage.

Roof Garden and Dancing Pavilion Golf Course and Tennis Courts, etc.

Music, boating, bathing in smooth, sandy beach of Portage Lake or Lake Michigan. Auto roads are fine and the bathing cool. Michigan Transit Co. steamers take you to hotel docks. For rates, reservations, etc., address Manager,
PORTAGE POINT INN
Onekama, Mich.

Teachers' and Nurses' Favorite Resort
SABLE INN NEW MANAGEMENT 60 OUTSIDE ROOMS

On Hamlin Lake Ludington, Mich.
SUBSTANTIAL HOME COOKING
SERVED IN FAMILY STYLE
Unsurpassed Fishing, 18 Hole Golf Course, Bowling, Dancing, Boating, Fine Sand Beach, Tennis, Electric Lights, Tub and Shower Baths; excellent state roads and over night boat service from Chicago. Circular. IF YOU DON'T ENJOY YOUR STAY AT SABLE INN YOU DON'T OWE US A PENNY

Hotel Saugatuck

SAUGATUCK, MICHIGAN
The ideal vacation spot. Best of accommodations, all outside rooms with running water and electric lights. Boating, bathing, dancing and excellent fishing. Write for booklet.
F. A. HORRIGAN, Manager

Paw Paw Lake

LOCUST BEACH RESORT
Modern. Near pavilion. Booklet. Meet guests on request. Write
C. L. NEWTON, COLOMA, MICH.

THE STAFFORD

Home Cooking
Rates Reasonable
Macatawa Bay, Holland, Mich. R. F. D. No. 1

TABOR FARM RESORT SODUS, MICH.

On the banks of St. Joe river, priv. golf links, etc. City conv. with country quiet. Elect. lights, water systems, etc. Mrs. J. J. Bachunas, Mgr. Chicago Rep., R. B. Williams, 36 W. Randolph. Phone Central 1033.

De Wapside Inn Elk Rapids, Mich.

Summer hotel and fishing lodge. Excellent table. Boating, bathing. A quaint "homey" place to rest or recreate.

Hotel Ottawa OTTAWA BEACH, MICHIGAN

Accommodations for 500; one of the finest resorts in Michigan. G. & M. boat line direct from Chicago to Ottawa. Opens June 25th. C. H. Seelbach, Mgr.

Undercliff Hotel Paw Paw Lake, Overlooking lake, private beach and pier. All resort attractions; home cooking. Electric Lights. Rates, rates. Write Mrs. Walker, Watervliet, Mich.

SYLVAN BEACH HOTEL

Between Lake Michigan and White Lake. Excellent table. All conveniences. Reasonable rates. E. J. WHELAN, Wabasingo, Michigan.

Richelieu Lodge COREY LAKE, MICH. Fabius Station

A city hotel in the country, electric light; sleeping porches; dancing, bathing, fishing, boating. H. H. JONKER, R. R. 4, Three Rivers, Mich.

MURRAY'S INN SYLVAN BEACH—White Lake, Mich.

Between White Lake and Lake Michigan. Good bathing, fishing, golf and tennis. Rates reas. Let. WM. MURRAY, Wabasingo P. O., Michigan.

GLENN VILLA — WHITE LAKE

Excellent table, dancing, tennis and lake sports. Electric lights, hot and cold water. Send for booklet. D. S. CHRISTIAN, MONTAGUE, MICH.

PAW PAW INN PAW PAW LAKE MICH.

An ideal place to spend your vacation. Screened porches, home cooking, free garage. Rates on application. ROBT. HATTRAT, COLOMA, MICH.

Arbutus Banks Hotel Spring Lake Michigan

Nature's ideal vacation spot. Golf, Tennis, Boating, Bathing. Excellent Table.

SANDY BEACH RESORT DEWEY LAKE, MICH.—N. S. & P.

Dowagiac. Modern hotel. All conveniences. Bathing, dancing, all amusements. Telephone Nearce 2200. F. E. TARRANT, 1232 Van Buren St., Chicago.

MAPLEWOOD HOTEL RESORT

On Paw Paw Lake. Dancing. Good fishing. Excellent home cooking. Under same management.
A. J. SLATER, Coloma, Mich.

CRAFT'S FARM RESORT

On the shore of Dumont Lake. Good bathing and fishing. Free boats. Excellent table. Reasonable rates. Write C. G. Crafts, Box 54, Allegan, Mich., RFD 5.

IDLEWILD ON WHITE LAKE

$18 to $20 a Week
Famous for its cooking, hotel and cottages. Electric lights, every sport and amusement. Boats to 1st. Box 56, WHITEHALL, MICH.

MICHIGAN.

Piney Ridge Hotel

Overlooking Hamlin Lake
Beautiful — Comfortable
American Plan—Finest Cuisine
Electrically Lighted

In the heart of Michigan's wildest and most picturesque scenery. Bathing, boating, fishing, golf, dancing.



Secluded yet easily accessible by water or rail. Night's boat ride from Chicago. 4 miles from Ludington. Garage. Make reservations now. Chicago office, 1351 Otis Bldg. Tel. State 9025. Booklet on request. Piney Ridge Hotel, Ludington, Mich.

CHRISTIANA TAVERN
Among the Lakes

An ideal first-class summer resort, in primeval woods on one of four beautiful connecting lakes near Adamsville, Mich., most inviting in Southern Michigan for health, rest and comfort. Good roads. Fine fishing, boating and bathing. Tennis, croquet and swings. Best of cooking. Open June 15th. Write for illustrated circular and rates. C. A. CONLEY, Edwardsburg, Mich., R. I.

Silver Saddle Farm

Highest and most picturesque location between two lakes. House or cottage rooms, screened porches, shady lawn, sun parlor, electric light. Home cooking. Best pickerel and bass fishing in this region. Boating, bathing, bowling, dancing. Unsurpassed bathing facilities. Best reference.
L. D. Penzo & Son
GRAND JUNCTION, MICHIGAN

WAUKAZOO INN

On Black Lake, near Holland, Mich.
A cool, quiet, restful and refined resort. Two cement tennis courts, golf. Hot and cold water in bedrooms, private bath. Illustrated booklet. A natural playground for the children. 500 acres of forest.
Address Waukazoo Inn, Holland, Mich.

THE CATALPAS

ON WHITE LAKE
An ideal vacation spot. Boating, bathing, fishing, tennis, dancing. 18 acres shade and fruit trees. Excellent table. $15 up. Goodrich boats direct to Harvey Dock. Ed. Brodbeck, Prop., Montague, Mich.

THE DEWEY SOUTH HAVEN, MICHIGAN

AND COTTAGES. MRS. E. H. SNYDER

RAVENSWOOD HOTEL White Lake, Michigan

Bathing, fishing, dancing. Excellent table, electric lights, running water; acres of shade.
J. J. McLAUGHLIN, MONTAGUE, MICH.

FERN BEACH HOTEL

On Paw Paw Lake, all outs., rms., elec. lights, the usual resort att. and amus. Good cooking. Rates reas. Booklet on req. G. A. Asdell, Mgr., Coloma, Mich.

Pere Marquette Beach Hotel P.O. Holcomb, Mich.

Big reduction in rates, $15.00 to $21.00. Three big meals and a fine room. No finer lake anywhere. Write Helena, Mich.

PROSPECT POINT MANOR

SPRING LAKE, MICHIGAN
Reasonable Rates. Satisfactory Service.

BELVEDERE BEACH

SOUTH HAVEN, MICHIGAN
Open June 18th. Same management 24 years

A Week's Cruise to Duluth & Return

On the Big New Cruising Ship "North American"



$72.50
Meals & Berth Included



A WEEK OF JOYFUL RECREATION AND SIGHTSEEING

Chicago to Duluth and Return Via Lake Michigan, Mackinac Island, Locks at the "Soo," Beautiful St. Mary's River, Portage Canal, Lake Superior, Lake Huron and Georgian Bay (30,000 Islands).

Think of the pleasure on a warm, sultry day of leaving the heat and cares of the city behind you and gliding out into the cool, refreshing waters for a week's cruise through four great lakes—over 2,200 miles of beautiful scenery, shoreline, islands, rivers and bays—care-free, you will give yourself up to a spell of enjoyment—you will eat well and sleep well, and after a too quickly ending week you will return home thoroughly refreshed and invigorated. If you enjoy seeing places of interest, the numerous stops and short cruising distance from the shore, during the greater part of the trip, offer sights of wonder and beauty that are sure to please you. You can be quiet and secluded, if desired, or if you enjoy a real good time, there is the continual round of deck games, cards, etc., during the day, and dancing, musicales and other entertainments in the evening.

Combined with all these pleasures, you will have conveniences and comforts on this magnificent steamer equal to those on the best Atlantic liners. The dining service and food is equal to that of the best hotels. Steamer equipped with wireless and every modern device for safety of passengers.

The "North American" leaves Chicago every Monday at 1:30 P. M. (Central Time), traveling directly to Mackinac Island, where ample time is allowed to drive around the island and visit the many historical points of interest. Leaving Mackinac Island, she enters the beautiful St. Mary's River, noted for its 50 miles of wonderful scenic features, and stops at Sault Ste. Marie. Here you pass through the big canal and see the immense ships raised and lowered through the locks, next to the largest in the world.

Leaving the "Soo," you enter Lake Superior and head via Portage-Canal for Houghton (Hancock), home of the famous copper mines; then on to Duluth.

After spending several hours in that city of beautiful parks and homes, the return is made, again through Sault Ste. Marie and into Lake Huron, then into Georgian Bay, passing close to many of the 30,000 Islands and stopping at Parry Sound. From there directly to Mackinac Island and Chicago, arriving home Monday morning—a week's vacation that brings you back rested and feeling fine.

Call or write for pamphlet and full information about this wonderful trip.

CHICAGO, DULUTH & GEORGIAN BAY TRANSIT CO.

Dock: Municipal Pier

W. H. Black, G. P. A.
142 S. Clark Street
Phone Randolph 226.



Dock: Municipal Pier





FOURTH of JULY

CELEBRATE IN

St. Joseph Benton Harbor

BOXING CONTEST

World's Champion, Jack Dempsey, Referee

Benny Leonard vs. Sailor Freedman

Three Other Star Bouts. Band Concerts Day and Night. Dancing, Bathing, Fishing and Other Amusements.

$1 Round Trip Day Excursion **75c** One Way Week Days

DANCING FREE *Music and Entertainment by Kalahiki's Famous Hawaiian Orchestra and Entertainers* ON ALL EXCURSION TRIPS.

Leave Chicago 9:30 A. M. Returning leave St. Joseph-Benton Harbor 4:30 P. M. Arrive Chicago 8:45 P. M. Three hours continuous enjoyment in Michigan's land of fruit and flowers.

4TH OF JULY SCHEDULE

SATURDAY, JULY 2ND.		MONDAY, JULY 4TH.	
Leave Chicago	9:30 A. M.	Leave Chicago	9:30 A. M.
" "	1:30 P. M.	" "	10:00 A. M.
" "	11:30 P. M.	TUESDAY, JULY 5TH.	
SUNDAY, JULY 3RD.		Leave Chicago	9:30 A. M.
Leave Chicago	10:00 A. M.	" "	11:30 A. M.

$1.75 ROUND TRIP Day Excursion **Sundays and Holidays**

Leave Chicago 10:00 A. M. Returning leave St. Joseph-Benton Harbor 5 P. M. Arrive Chicago 9:15 P. M. Three hours on shore. Regular rate good any time, $1.25 each way.

Grand Rapids, $8.20 Round Trip

Holland, Saugatuck, Macatawa Park, Waukazoo, Ottawa Beach, $5.50 Round Trip

LEAVE CHICAGO DAILY, 10:45 P. M. Special Daylight Trip every Saturday, leaving Chicago 1:30 P. M. Extra Daylight Trip July 5th, leaving Chicago 11:30 A. M. All Steamers operated on Daylight Saving Time.

Hotel Ottawa, Ottawa Beach, Michigan's Renowned Resort Hotel is reached via steamers of this line



Graham & Morton Line

DOCKS: Wabash Ave. and South Water St. Phone: Central 2162



Pikes Peak - Jefferson Highways

Thousands TOUR PIKES PEAK OCEAN to OCEAN HIGHWAY EAST WEST
Why Not YOU? Write Now to PIKES PEAK HIGHWAY ST. JOSEPH, MO.

Thousands TOUR JEFFERSON NORTH SOUTH
Why Not YOU? Write Now to JEFFERSON HIGHWAY ST. JOSEPH, MO.

Good ROADS Good SPORTS Good SCENERY



Six Days on the Water

An Ideal Vacation Trip $60. Meals & Berth Included

The Palatial Modern Steel **Steamship "Missouri"**

Chicago to Sault Ste. Marie & Return

Via Lake Michigan, Beautiful St. Mary's River, portion of Georgian Bay and Scenic Grand Traverse Bay, stopping at Charlevoix, Petoskey, Harbor Springs, Mackinac Island, Traverse City and Glen Haven.

The "Missouri," one of the finest steamships on the Great Lakes, offers passengers every modern comfort and convenience. Staterooms are roomy and well ventilated, while the dining room service and food served are the very best. Ample time is allowed at all ports of call to see the sights, many of which are of great interest to the tourist. Music, dancing and other entertainments for guests. Commencing June 28th leaves Chicago every Tuesday at 7 P. M.; returning arrives Chicago Mondays at 8 P. M. (Central Standard Time).

Steamships "Manitou" and "Puritan" each three sailings weekly to Northern Michigan Resorts.

Call or Write for Folder and Full Information

Michigan Transit Company

J. C. CONLEY, GENERAL TRAFFIC MANAGER

CITY TICKET OFFICE 103 West Jackson Blvd. Telephone All Departments Superior 7800 B. J. KENNEDY, Gen. Pass. Agt. Docks, Municipal Pier (S. W. end)

Tickets sold and reservations made also at SCOTT'S TICKET OFFICES located in all principal hotels

A Real Vacation

Write for folders.



THE TWIN CUBS

Yellowstone and Cody Road
July 16—July 31—Aug. 14. Price $198

Alaska Aug. 7
via Banff, Lake Louise, Canadian Rockies Vancouver to Skagway —then side trip north as railroads go.
Price $345.00

ALSO

July 2-17 July 31 Aug. 3 Sept. 3 — Quebec and St. Anne de Beaupre $120
Via the St. Lawrence and Thousand Islands, including Montreal.
Aug. 16 — New York and the East $145
July 26 — Glacier National Park.. $222

The Powers Tours 122 N. La Salle St., Chi. Main 2388

C&B EXCURSIONS

PERSONALLY CONDUCTED.



LAKE GENEVA, MADISON, DEVIL'S LAKE and "THE DELLS"
Rail with 3 side-trips, hotels, dinner, 5 days, every week, July, August. **$49**



STARVED ROCK and Deer Park
Week-ends, July and Aug.; Steam or Motor Boats; room, meals, side trips. (For indep. parties, 5 or more, round trip by steam. eles., ferry, $3.50. Rooms $1.) **$13**



CUMBERLAND RIVER
Twice monthly, July, August. Rail and river to Nashville, 3½ days, incl. all. exp. **$55**

Ask for folder desired. Office open Sat. afters'ns.

Chicago Travel Bureau 308 Manufactures Bldg. Tel. Wabash 4900

TWELFTH SEASON

VACATION TOURS

See Us Before Booking With Others

YELLOWSTONE
Leaving every Saturday

GLACIER PARK
Leaving July 17th and Aug. 14th

ALASKA
Leaving July 24th

SANGER TOURS
17 N. LA SALLE ST. Franklin 3955. Main 2388.
Office Open Saturday P. M.

Round the World

the finest tour

Raymond-Whitcomb

the best way

Send for booklet

Tours leave every month from September to January

OTHER TOURS
Pacific Northwest, Alaska, Europe Japan-China, South America

Raymond & Whitcomb Co.
112 South Dearborn St.
Chicago
Telephone State 6396

Wherever you travel carry those spendable everywhere
American Express Travelers' Cheques
33 N. Dearborn St., Chicago. Ft. State 4300.



MANY VACATION TRIPS HAVE BEEN WRECKED ON TRUSTING TO LUCK AND TAKING A CHANCE ON PULLMAN AND HOTEL RESERVATIONS

THE HARLAN TOURS
PRE-ARRANGED
INDEPENDENT
TRAVEL SERVICE

Eliminates all of the worries, troubles and inconveniences of Independent travel.

Arrange your trip beforehand. It costs no more and generally less than "taking a chance."

Tell us what you want to do and our experts will send you a typed itinerary suggestion of your trip, marked maps showing the routes suggested and estimate cost, FREE.

Send for our booklet "B" showing a large number of suggestions for an Independent trip to

Yellowstone, Colorado, California, Down the St. Lawrence and Circle Tours East

We also offer a series of tours under escort, including all expenses, to Yellowstone and Glacier Parks.

Phone, write or call

The Harlan Tours
202 South State St. Harrison 1123

1921 Is Rewarding Fighters



Yellowstone—Rocky Mountain National Parks

14 Day Escorted Tours

of Yellowstone and Rocky Mountain National Parks. Utah and Colorado — 800 miles of motoring. Tours leave Chicago every Week this summer.

2 National Parks in 2 Weeks

All expenses included at actual cost. Everything arranged in advance. Ask for booklet.

Bureau of Service
National Parks and Resorts
Chicago & North Western — Union Pacific
143 S. Clark St.—at Adams
Telephone Wabash 8100
Make Reservations Now

INDIANA.

JUNGLE HOTEL CULVER INDIANA
LAKE MAXINKUCKEE.
Modern bungalows. First class cooking. American plan.

DE LUXE EASTERN TOUR

of Niagara Falls, Thousand Islands, Rapids of the St. Lawrence, Montreal, Quebec, Cruise on Lower St. Lawrence and Saguenay Rivers, Lake Champlain, Lake Geneva, Hudson River, New York City and Washington. Trip may be taken in whole or in part.

LEAVING JULY 13

Glacier Park

Two weeks' vacation trip, with horseback riding over the mountain trails. Ten days in the wildest part of America.

LEAVING JULY 30

STEAMSHIP RESERVATIONS ON ALL LINES

Conducted Tours for Private Parties by Request

KYLE TRAVELS
Suite 729 Fine Arts Building. Telephone Harrison 7976.

TWO WEEKS VACATION TWO NATIONAL PARKS

All Tours Feature the Famous Cody Road

GLACIER YELLOWSTONE
NATIONAL PARKS
Select, All-Expense Escorted Tours
Leave Every Saturday Night Beginning June 18

ROCKY MOUNTAIN (ESTES) YELLOWSTONE
NATIONAL PARKS
DENVER, PIKE'S PEAK REGION ROYAL GORGE, SALT LAKE CITY
Departures Every Other Saturday
High Grade Touring Cars Over 600 Miles Motoring
CALL, WRITE OR PHONE

American Express Company
33 N. Dearborn St. Phone State 4300
Headquarters for National Parks Travel

PART 8

Chicago Sunday Tribune.

THE WORLD'S GREATEST NEWSPAPER

WANT ADS

JULY 3, 1921.

DEATH NOTICES Will Be Found on Page 15, Part 1.

For Other Classified Ads See Page 6 of Part 2.

INDEX TO CLASSIFIED ADVERTISEMENTS.

	Page
Arts and Antiques	14
Auction Sales	12, 13
Autos	4
Autos for Exchange	13
Autos and Motorcycles	13
Billiards and Bowling	6
Board and Lodging	6
Boats Wanted	6
Books, Tickets, etc.	6
Books and Magazines	Part 2, Page 6
Business Service	14
Business Chances	14
Business Personals	14
Cameras and Kodaks	1
Classes	8
Clothing	Part 1, Page 15
Coats, Furs, etc.	11
Clubs and Association Memberships	1
Correspondence Schools	Part 2, Page 6
Dancing Notices	Part 1, Page 15
Dogs, Birds, Poultry, etc.	5
Domestic Situation and Travel	Part 2, Page 6
Dressmaking	14
Employment	Part 1, Page 15
Engraving	13
Help Wanted—Male	1, 2, 3, 4
Help Wanted—Female	1
Help Wanted—Miscellaneous	1
Household Goods	11
Household Goods Wanted	11
Instruction	11
Jewelry, Watches, etc.	4
Lost and Found	1
Lost and Heavy Mfg.	Part 2, Page 6
Lost and Personal Property	14
Lost and Found	1
Machinery and Tools	Part 2, Page 6
Mines and Mining	11
Miscellaneous	11
Mortgages	Part 1, Page 15
Monuments	11
Musical and Dramatical	11
Musical Instruments	11
Office Devices	8
Parcel Post and Express	1
Patents, Patent Attorneys	1
Personal	1
Plumbing, Heating, Fixtures	11
Postage Stamps, Coins, etc.	11
Printing, Engraving, Binding	11
Printing Machinery and Supplies	1
Real Estate	8, 9, 10, 11
Roofing	1
Roommates	6
Sales	12, 13
Sewing Machines	11
Situations Wanted	1, 2
Stocks and Bonds	11
Storage, Moving, Forwarding	Part 2, Page 6
Store and Office Fixtures	14
Stores	11
Stores to Rent	5, 6, 7
Trade Schools	3, 4, 5
Tents, Awnings, etc.	1
Trunks, Bags, Suitcases	4
Typewriters and Supplies	4
Typewriting and Translation	4
Wall Paper Cleaners	Part 1, page 15
Wanted to Rent	7

PARCEL POST AND EXPRESS.

E. Z. BREW

is a wholesome and scientific combination of malt and hops for making the finest home beer. Complete with yeast cultures. NO SUGAR NO ODOR, NO BOILING. Send this ad and $1.25 for full 3 lb. can, with recipe. 6 can $6.00; dozen cans, $11.00.

BOHEMIAN OUTFIT

makes 5 gal. can best Imported 1920 Saazar hops, full 3 lb. can Original Brand Bohemian malt, 1 can of Purity Clarifying Gelatine, and recipe. Send this ad and $4.90 for complete set. Three sets, $5; dozen, $18.

DOMESTIC OUTFIT

makes 5 gal. can Purity Brand Oregon Hops, 2 lb. can Purity Brand Domestic Malt, 1 can of Purity Clarifying Gelatine, and recipe. This ad and $1.35 will bring you a whole outfit. Six sets, $7; dozen, $12.

LIQUOR FLAVORS

are selling at new reduced prices: 1 oz., 1 pint (4 oz.), $3.75; 8 oz., $7.00; 16 oz., $13.00; absolutely alcohol and cleaned.

BEVERAGE COLORING

is absolutely pure and harmless. Four ounce bottle, enough for 300 gallons, 50c.

Fruit and Cider Presses at Reduced Prices.

Guaranteed U. S. Custom House Spirit Tester $1.50
Combination Wine and Cider Tester 2.00
10 gal. Sanitary Malt Barrels 2.00
Oak Barrels, better grade, charred wood: 1 gal., $1.50; 3 gal., $2.00; 5 gal., $2.75; 10 gal., $4.50; 15 gal., $6.50.
CHARCOAL—WONDERFUL CHARCOAL, 50c lb.; 10 lbs., $4.50; 60 lbs., $5.00.

CIGARS—Press Club, San Alto, Rubini, and La Azora, regular 10c; straight size, box of 50 ..... $4.00
CIGARETTES—Camels, Lucky Strikes, Murad Turkish, 1c per pkg., 3 packs, 50c; 10 packs 1.55
TOBACCO—All 10c cuts and packages, 1 lb. 4 for 35c; dozen 1.00

Send for our Free Catalog and Recipes.

PURITY MALT-EXTRACT CO.
Joe Grein and J. Pahls,
40 yrs. in business on Randolph at La Salle.
130-132 W. Randolph, Chgo.
Dealers and Agents Wanted.

BATHERS, DO NOT RUN CHANCE LOSING your life on account of a dollar or two. Send your bathing suit parcel post to Life Saving Service company, Three Rivers, Michigan, and let us prove to you the reliable swimming device or inside. Cannot sink. Satisfaction or money back. Reference 1st State Bank. Three Rivers. Service returned same day received. Men, $2.50; ladies $2 and $2.50; children $1 and $1.50.

CIGARS—PURE HAVANA LEAF, SUN cured and without flavoring. Save one-third your cigar money; 2 for 25 value, box 50 for $4.50, prepaid. O. D. Am. Cigars, 1111 4th-st., Peru, Ill.

BLACK RASPBERRIES—BEST FOR CANning; 24 pint cans, $2.75, shipped prepaid, this week only. Glendale Farm, Route 3, South Haven, Mich.

FRESH EGGS—DELIVERIES MADE IN city, six dozen or more. Phone Lafayette 2262.

TERMS OF SUBSCRIPTION OF THE TRIBUNE

Orders for mail subscriptions must be accompanied by remittances to cover.
Postage paid in the United States (except Chicago and suburbs and postal zones 5, 6, 7, and 8, measured from Chicago), Canada, and Mexico: Daily, without Sunday, one year, $6.50; six months, $3.75; three months, $2.50; two months, $1.75; one month, $1.00. Daily, with Sunday, one year, $8.00; six months, $4.50; three months, $3.00; one month, $2.00.
Sunday only, one year, $3.50; one month, $1.00.
Rates for subscriptions in postal zones 5, 6, 7, and 8 (measured from Chicago), Canada, and Mexico:
Daily, with Sunday, one year, $10.50; one month, $1.50.
Daily, without Sunday, one year, $12.00; one month, $1.50.
Sunday only, one year, $7.50; one month, $1.00.
Canadian subscribers ordering the Sunday edition without daily are charged 20 cents a week in full including county and state taxes, sent by express money order, draft, or in letter at our risk, to The Tribune Company, Publisher,
CHICAGO—7 SOUTH DEARBORN STREET.
NEW YORK—512 5TH AVENUE.
WASHINGTON—40 WYATT BUILDING.
LOS ANGELES—406 HAAS BUILDING.
LONDON—125 PALL MALL (FACING THE MARKET), LONDON, S. W. 1.
PARIS—420 RUE ST. HONORE.
Persons wishing to take The Tribune by mail may order it by postal card or telephone, Central 100. When delivery is irregular make complaint.
All unsolicited manuscripts, articles, letters, or pictures sent to The Tribune are sent at owners' risk and The Tribune Company expressly repudiates any liability or responsibility for their safe custody or return.
FOREIGN POSTAGE—One cent for each four pages or part thereof.
BOOK RATES—Postage rates quoted above apply to complete papers only. When parts of the paper is sent postage is at the rate of one cent for each two ounces.
NOTE—The laws of the post office department as to second and newspaper matter are strict and insufficiently prepaid matter cannot be forwarded.

MEMBER OF THE ASSOCIATED PRESS.

The Associated Press is exclusively entitled to the use for republication of all news dispatches credited to it or not otherwise credited in this paper, and also all local news published herein.
All rights of republication of special dispatches herein also are reserved.

LOST AND FOUND.

AUTO—STOLEN—$50 REWARD FOR RETURN of stolen Ford Touring; no questions asked; license No. 370085; engine No. 406-8097. Call Main 2488. Ask for Beesly.

BAG—LOST—BROWN BOSTON; ON MADISON or Western car; liberal reward; return to Sherman House, Cashier.

BAR PIN—LOST—PLATINUM, THREE DIAmonds; Northwestern depot, Friday; liberal reward. Address B 278, Tribune.

BAR PIN—LOST—LAST NIGHT, MARIGOLD Gardens; platinum, with small diamonds and pearls; reward. Oak Park 3932-J.

BAR PIN — LOST—3 STONE DIAMOND; platinum; lost on L. C. subr. or in loop on Tuesday; reward. Phone Dorchester 5740.

BAR-PIN—LOST—SET WITH PEARLS AND carved; reward. Belmont 3033.

BATH, SUITS—LOST—FRI. EVE., 69TH-ST. car, 2, in black case. Ph. Vincennes 6169.

BICYCLE—FOUND — OWNER MUST GIVE good description. Lin. 9248.

BRINDLE BULL—LOST—IN VICINITY OF Broadway and Granville, with white markings, ears cut short; answers to name, "Circus"; reward. Sheldrake 4075.

BROOCH—PLATINUM—LOST — WITH DIAmonds, Fri. aft., on Halsted or Broadway car, between Cornelia and Montrose-st. Liberal reward. Address A 168, Tribune.

BULL TERRIER—LOST—BOSTON, FEMALE, white breast, white spot on top of neck, right hand leg with white spot at toes; children's pet. Liberal reward. 3104 Madison-st. Garf. 9215.

CADILLAC TOURING—LOST—FACTORY NO. 59-B-510, stolen May 10, 1921, from 22d and Halsted-sts.; dark blue body, 2 Firestone and 3 Royal cord tires. Liberal reward for return or information leading to return. W. T. McEldowney. State 4700.

CAT—LOST — ANGORA, TAN COLORER; reward. 1451 Farragut-av. Edge. 2201.

CHOKER—LOST—STONE MARTEN, SATURday, June 25, between Rush and Oak-sts. and Austin-av steamship dock, or on 47th-st. Lib. reward. Call Drexel 2362 Tuesday.

COAT—BLUE—LOST — ON SHERIDAN-RD., Evanston, or Rogers Pk., with panlers; union book and card. DANIEL FRANCO, 916 Linden-st., Winnetka. Ph. Winn. 905. Reward:

DOG—LOST—LITTLE MIXED BULL AND Fox Terrier; reward; return 4935 N. Washtenaw, or phone Ravenswood 8049. Kimball.

DOG—LOST—WHITE AND BROWN, BRINdle bull, female, with harness. Child's pet. Reward. Lin. 5709.

DOG—LOST—BLACK SHAGGY DOG, WEIGHS 16 pounds, white cross on breast; name Chin. Telephone Midway 3062.

DOG—LOST—IN ROG. PK., MALE FOX TERrier; child's pet; name "Boy." Rew. R. P. 2350.

EXCELSIOR BICYCLE—LOST—$25 REward, no questions asked. 6009 Michigan-av. Phone Wentworth 7501.

GOLD BAR PIN—LOST—DIAMOND SETting; keepsake; reward. Monticello 9643.

GRIP—LOST—WILL PARTY WHO TOOK grip from Congress hotel return papers and price book to Johns-Manville, Inc., 18th-st. and Michigan-av.? Reward.

HANDBAG—LOST—WATCH AND MONEY. Hillman's basement; reward. Irv. 3842.

LADY'S BAG—LOST—WEDNESDAY A. M., June 29, in Chicago & Northwestern station or on Northwestern suburban train leaving Chicago for Evanston at 9:20 a. m., lady's bag with pocketbook attached, containing $20 bill, one solitaire diamond ring, Tiffany setting, one ring set with opals. Finder will be liberally rewarded by returning same to law offices of Musgrave, Oppenheim & Lee, 905 First Nat. Bank Bldg., Chicago.

PIN—LOST—SHRINE, DIAMOND AND RUBY in platinum. Reward, Edgewater 140.

PURSE—LOST—ON CLARK AND WASHINGton, with keys and locket; return Clerk 55-75, Hillman's Basement; reward.

RINGS—LOST—MANDEL'S WAITING ROOM, morning of July 2, three rings; liberal reward; no questions asked. Kenilworth 167.

RING—LOST—76TH-ST. BEACH; INITIALS E. F.; reward. Call Prospect 5390.

SATCHEL — LOST — NEARBY DEVON-AV. and Campbell-av., small black leather satchel; liberal reward if returned. COLNON, 1130 No. Shore-av. Rogers Pk. 2768.

SCARF—LOST — BROWN MARTEN; with mate; finding place north on Sheridan-road; kindly return to Mrs. Fisher, 535 Wrightwood-av.

STOLE—LOST OR STOLEN—LONG KOLINSky stole; liberal reward; no questions asked. Ph. Edgewater 329.

STRING OF PEARLS—LOST—WITH RHINE stone clasp, in envelope bearing name Frederick's Beauty Shop, in Boston Store or Hillman's. Reward. Ph. Belmont 4625.

SUIT BOX—LOST—CHILDREN'S CLOTHES: Boston Store, Millinery, July 1, 2 p. m.; reward to person returning Boston Store Lost and Found or call Stewart 6906.

SUITCASES—LOST — 2; DROPPED FROM machine between Michigan City and East Gary; reward; liberal reward. Michigan City Paper Box Co., Michigan City, Ind.

UMBRELLA—LOST — SILVER MOUNTED, black silk, taken from upper deck steamer Petoskey, Monday night, June 27, steamer H. K. Return to Room 510 First National Bank Building. No questions. Reward.

UMBRELLA—LOST—LADY'S BLACK IVORY handle, initial "M. C. M." Mon. aft., on West Side car. Rew. Austin 7143.

WRIST WATCH—LOST—IN FAIR, KEEPsake from sister who is gone. Please return. Reward. Engraving R. D. in shape of diamond. Seeley 6306.

WRIST WATCH—LOST—ON STATE AND Monroe; initial J. O. M.; reward. Austin 1980.

PERSONAL.

PERSONAL — WILL PERSONS WHO WITnessed an auto accident in which child was killed and lady injured at Michigan-av. at 7th-st. on Friday, June 24, at about 1:30 p. m., communicate with F. J. Milchrist, 155 N. Clark-st. Randolph 2341.

PERSONAL — ANY ONE HAVING HAD dealing with the Popular Players Co., Kansas City, Mo., please write Blake Corey, care John S. McClure, 8 S. Dearborn-st., Chicago.

PERSONAL — MAN WANTS TO JOIN (at own expense) auto gentleman or lady driving east of Buffalo or Pittsburgh, leaving Chicago about July 20. Address O G 838, Tribune.

PERSONAL—MARR. CPL. GOING TO CALIF. Sept. 1 by auto will marr. cpl. to go along; share exp.; refs. exch. Ph. Englewood 2118.

PERSONAL — LAWRENCE Y. "BUDS" Crump. Anyone knowing whereabouts please communicate with W. Crowdus, Rand. 2475.

PERSONAL—JAMES KOCHE, WAREHOUSE shipping clerk, will learn something greatly to his advantage by sending his address to P B 168, Tribune.

PERSONAL—MILDRED HUFF OF LAKE Pk.-av.; will be glad knowing her address, phone Garfield 4087.

PERSONAL — NOT RESPONSIBLE FOR debts contracted by any one but myself. C. W. Dolle, 723 Wenonah-av., Oak Park.

PERSONAL — HAVE PURCHASED TEA store of Leeds at 2136 S. Crawford-av.; all creditors present bills in 5 days. G. A. Jaros.

PERSONAL—WANT ANOTHER MAN TO GO to Cal. by auto and share exp., ref. ex. Address B 261, Tribune.

PERSONAL—HARRY OSTROV SOLD HIS store to J. Rotnetz; all creditors present bills in 5 days. Call 1352 Madison-st.

PERSONAL—BESSIE ROGERS, HYPNOTIC window sleeper, send your address to Riverside Printing Co., 511 Masonic Temple.

PERSONAL—JAMES H. ROMSEY, PLEASE call at once. Mrs. Romsey.

PERSONAL—MISSED YOU; SAME PLACE at 1, Monday.

CLUB AND ASSN. MEMBERSHIP.

$110 PER YEAR.

NO INITIATION FEES. NO ASSESSMENTS.
Entire cost all golf and clubhouse privileges, old Wheaton Golf Club's 18 hole course, beautiful, roomy clubhouse, refurnished and redecorated. Excellent meals, fine rooms, first class hotel service. Operated by practical business men who have eliminated the waste which has made golf unnecessarily expensive. NOT AN EXPERIMENT. Over 200 members. Highly successful. 50 minutes from Chicago via C. & N. W. or Aurora & Elgin, on Roosevelt-rd.; concrete all the way. Call or write Green Valley Country Club, Wheaton, Ill. Chicago Office, 1 North Dearborn. 1963.

FOR SALE—MEMBERSHIP OLD ESTAB. golf club, West. Phone Sunnyside 2398 or Rand. 1113.

MEMBERSHIP FOR SALE IN EXCLUSIVE North Shore Golf Club. Reasonable. Address M E 287, Tribune.

RIDGEMOOR GOLF CLUB. MEMBERSHIP price very reas., dues paid. Apply 326 W. Madison-st., Room 601, Ph. Main 2693.

FOR SALE—EDGEWATER GOLF CLUB membership, fully paid up. Address T, Rm. 531, Sheridan Plaza Hotel.

WILL SELL MY CALUMET CLUB MEMbership at big discount; make offer. Address O D 116, Tribune.

OLYMPIA FIELDS MEMB.; WILL SELL TO best offer. B. W. Frank, 327 S. La Salle.

FOR SALE—MEMBERSHIP IN RIDGEMOOR Country Club. Address O C 571, Tribune.

FOR SALE — MEMBERSHIP RIDGMOOR; reas.; leaving city. Edge. 8414.

PATENTS—PATENT ATTORNEYS.

PATENTS SECURED: PROMPT SERVICE; avoid dangerous delays; send for our "Record of Invention" form and free book, telling how to obtain a patent. Send sketch or model for examination. Preliminary advice without charge. Highest references. Write TODAY. J. L. JACKSON & CO., 178 Ouray Bldg., Washington, D. C.

MUNN & CO., PATENT ATTORNEYS.
ESTABLISHED 74 YEARS AGO.
Room 801 Tower Bldg., Chicago.
Washington office, 625 F. St.
New York office, Woolworth Bldg.
San Francisco Office, Hobart Bldg., 582 Mkt.

VICTOR J. EVANS & CO.
PATENTS, TRADEMARKS, COPYRIGHTS.
CHICAGO OFFICE, 1114 TACOMA BLDG.
Main Office, 70 9th-st., Washington, D. C.

PATENTS, TRADEMARKS, COPYRIGHTS.
MILO B. STEVENS & CO. 53 W. Jackson-blvd. Estab. 1864. Main office, Washington.

CAMERAS, KODAKS, ETC.

BASS MOTION CAMERA NEWS.

Industrial firms everywhere are falling in line. Our Mr. Charles Bass will gladly show you where you, too, can use a motion picture camera in your business. Ask Chicago Mill & Lumber Co., Armour & Co., Illinois Central R. R., etc., etc. All Bass equipped. Our catafegue No. 5 is free.

BASS CAMERA CO.,
Charles Bass, Pres.,
109 N. Dearborn-st.
Motion Picture Division.

BASS CAMERA NEWS.

QUALITY—VALUE—SERVICE.

Three good reasons why you should buy your camera from Bass. A money back guarantee to back up every sale.

BASS CAMERA CO.,
Graflex Headquarters of America.
105 N. Dearborn-st.
Phone State 9012.

BASS MOTION CAMERA NEWS

Every make of Motion Picture Camera and Projection, including the new Dissolve Model De Brie, on display in our new showrooms. Mr. Charles Bass, motion camera expert, will gladly give you a personal demonstration.

BASS CAMERA COMPANY,
Motion Picture Division.
109 N. Dearborn-st.

BASS CAMERA NEWS

A greater variety of thoroughly guaranteed cameras than ever before.
Plus the monetary saving, Bass service and value will win your confidence.
Don't buy before seeing Bass.
BASS CAMERA COMPANY,
Graflex Headquarters of America.
109 N. Dearborn-st.

SEND FOR OUR FREE BARgain Book and Catalog. Kodaks, Cameras, Lenses bought or exchanged. CENTRAL CAMERA CO., 124 So. Wabash-av.

FOR SALE-A SACRIFICE.
14½" Portrait F.4.5 lens, 12" Turner Reich F.6.8 in shutter. 11x14 Seneca view. Dev. Tripod projector. Northern Twin Arc and Prosch Studio Lamp.
WEBSTER, 155 W. Washington.

BIG BEN BARGAIN—ONLY THE ORIGINAL price cutter; for a value in a camera, kodak, lens, etc., see Big Ben, 219 Quincy, specialist in Stereo Cameras outfits and printing apparatus, also announcing the opening of our new motion picture dept. BIG BEN.

FOR QUICK SALE—400 FT. TROPICAL model Williamson movie camera with Goerz Celor f:3.5 lens; has regular and trick reverse, speed and footage indicator, etc. Bargain price, $150. DAVID STERN CO., 1027 Madison-st. Get off at Morgan.

FOR SALE — 4X5 IMPORTED REFLEX camera; Goerz Dagmar F.4:5, seven inch extras; like new; $70 cash (value $220). Dr. F. DeGuisen, 1846 Ridge-av. Lin. 2585.

$140 TAKES 3A. COMPACT GRAFLEX Carl Zeiss, I. C. Tes. lens; Comp. shutter and adapter. J. Diouhy, 1925 S. May-st.

1A AUTO-GRAFLEX CAMERA, 3¼x4¼, F. & K., f.6.8 Ic lens, leather case, $115. Hilton, 3632 N. Springfield-av.

FOR SALE — GRAFLEX, 2¼x4¼ SERIES B, Tessar lens, hand size; roll films for $85; orig. cost $190. Ph. Rad. 6220.

3¼x3¼ COMP. GRAFLEX NEW, BARGAIN. Prospect 7627.

FOR SALE—COOK LENS 8X10; PRINTING frame, 8x10; tripod-a-y.

FOR SALE—8X10 CAMERA, RAPID AND W. A. lenses; barg. Address B 281, Tribune.

4X5 CAMERA WITH DEVELOPING OUTfit. Albany 6621, 2630 N. Troy-st., 2d apt.

PRINTING MACHINERY & SUPPLIES

NEW AND OVERHAULED CYLINDERS, platens, punches, stitchers, paper cutters, folders, numbering and creasers, also stones; bindery and composing room equipments. 10x15 42 and 26x34 Miehles, comb. del., two R. Can show running. Two 32x46 Miehles, comb. del. 4 rollers with attachments. Do not delay register work, can show running. Two 12x18 13 C. & P. presses with Miller feeders; new or overhauled 12x12, 10x15, 7x11 and 8x12 C. & P. presses, 32-in. Diamond Power cutter; 24-in. Roeback punch; 40-in. table shear; complete composing room outfit with three stands, stones, etc.; 22-in. Advance cutter; 26x38 Lee two R. press; complete two colors 41x56-in. Kelly press; we can dispose us your wants and your machines and equipment for sale. WANNER MACHINERY CO., 319-325 S. Wabash-av., Chicago.

FOR SALE—COMPLETE, MODERN PRINTing office, known as the George Seton lots to suit. Miehle presses, Chandler & Thompson plant, will be sold as whole or Price Gordons, Miller feeder, Seybold cutter, folding machines, stitcher, proof press, other machinery forming outfit, including all material. GEORGE R. SMITH, 742 Webster building, Tel. Wabash 5528.

FOR SALE—THOMPSON CUTTING AND creasing press, 28x41; one 22x28 Washington proof press or Chandler & Price press, or both. Menasha Printing and Carton Company, Menasha, Wis.

12x18 MILLER FEEDER AND NEW SERIES C. & P. for sale. Horton pulley, fountain vibrator, and trip roller. Used three months Bargain for cash. Located Michigan City 200 miles Chicago. Address B 242, Tribune.

6¼X10 HAND PRESS, 7X11 GORDON, $40; 8x12 and 10x15 Gordons, 14x20 proof press, numbering machines. 741 W. 61st-st. Call any time.

FOR SALE—8X12 AND 10X15 MILLER feeders, 8x12 C. & P. press, double stands, $7 up; cases, 25c up. M. L. Edwards, 102 N. Wells.

FOR SALE — 4X6 HAND PRESS, INKS, type, spaces, brass lines, borders, slugs, and various size type; good as new. Address O G 338, Tribune.

ANDERSON FOLDING MACHINE, 25X38, fully equipped and in perfect condition; will sacrifice. WM. H. POOL PRINTING CO., 626 S. Clark-st.

WANTED — 2D HAND KIDDER PRESS; state size, age, units, price. Address O G 275, Tribune.

FOR SALE—TWO MILLER FEEDERS, USED only a few months. MENASHA PRINTING & CARTON CO., Menasha, Wis.

FOR SALE—AUTOMATIC CARD PRESS, like new. 2807 W. 22d-st. Rockwell 1307.

WANTED—8X12 PRESS OR LRGR.; STATE price. Address B 290, Tribune.

WANTED—PLATEN PRESS, 12X18, OR larger. Phone West 6109.

FOR PRINTER'S EQUIPMENT—PRINTERS Machinery Sales Co., 1720 Grand-av.

WANTED—MILLER FEEDER FOR 10X15 O. S. Gordon. 36, 117 N. Wells. Main 4803.

HOME WORKERS' SERVICES.

SLIP COVERS
SPECIAL REDUCTIONS.
3 piece slip covers for $27.50.
Made of English dimities.
WALL SLIP COVER CO.,
Kenwood 7778.

SPECIAL REDUCTION.
ON SLIP COVERS FOR FURNITURE.
Any 3 piece set, made of Belgian striped linen, for this week, $25, including labor and material; best work in the city guar. ROSENTHAL SLIP COV. CO., Ph. Rockwell 1028.

UPHOLSTERING

and furniture repaired at your home; reasonable; good workmanship, with good ref.; old established. I call in any part of the city. Evanston and Oak Park. MR. WERNER. Tel. Rockwell 7697.

WE CLEAN ANY CLOTH UPHOLSTERED furniture and restore it to its original brightness by our exclusive dry cleaning process without removing the coverings. WORK DONE AT YOUR RESIDENCE. ROSAITCH CO., 4306 Forrestville-av. PHONE CENTRAL 5720.

SLIP COVERS.

We will cover your 3 piece set of furniture with blue, green, or brown denim, specialty suite at $13.75; all kinds of other fine dust proof materials, at lowest prices. LEWINTER, Kenwood 5484, open evenings.

SLIP COVERS.

Special sale of imported Belgium linen, 3 pc. set for $23, including material; all work guaranteed. F. WOLFE, Humboldt 4337.

SWITCHES OF FINEST FRENCH WAVY hair or made from your own; special light weight waves for thin hair. Columbus 428.

SLIP COVER—SPECIAL 3 PC., $15; ALL colors. Ph. Oakland 5615. Linc. 4717.

SLIP COVERS OF MERC. LINEN $15 PER set; 2d to none. Ph. Randolph 5420.

SITUATIONS WANTED—MALE.

Bookkeepers and Clerks.

SITUATION WTD—A1 OFFICE MAN; WIDE exp. in costs, timekeeping, car shop accts., and its details; knowledge D. E. bkkpg., typist; neat hand and accurate at figures; reliable; age 30, married; valuable man in factory or shop office; reas. salary. Address A 115, Tribune.

BOOKKEEPER.

3 yrs.' exp.; university training; competent take full charge set of books; make fin. statements, P. and L., etc.; can operate typewriter; reasonable starting sal. Address Y 256, Tribune.

SITUATION WTD—OFFICE MANAGER, ACcountant, auditor; Gentile; 30; qualified to take full charge as general manager, desires to make connection with growing concern. Salary $250, to start. Address S 319, Tribune.

SITUATION WTD — UNIVERSITY GRADUate in commerce; age 31; married; thoroughly experienced in banking, credits, and statistics, desires executive position requiring knowledge of finance and accounting. Address B 295, Tribune.

SITUATION WTD—ACCOUNTANT, AUDItor and office executive desires to make connection as treasurer with live concern. Will make investment if business is established. Address X 364, Tribune.

SITUATION WTD—YOUNG MAN OF GOOD education and appearance, capable sales and service correspondent, desires connection; references furnished on request. Address A 238, Tribune.

SITUATION WTD — BOOKKEEPER, ACcountant and systematizer, a methodical, independent worker who has regard for his employer's interest; first class references. Address A 362, Tribune.

SALES CORRESPONDENT.

Exp. in sales promotion and advertising; col. grad.; age 25. Address A 291, Tribune.

SITUATION WTD—PRINTING OR PAPER house; young man desires situation stock and records; 5 yrs.' exp.; wages reasonable. Address A 452, Tribune.

SITUATION WTD—BOOKKEEPER, SECREtary, stenographer; several yrs.' experience will accept reasonable position. Address A 281, Tribune.

SITUATION WTD—EFFICIENT ACCT.; CORresp.; gen. office man; able to take charge small office; prac. exp.; A1 refs. Address Y 547, Tribune.

SITUATION WTD—AS ADVERTISING MAN Broad experience; sales building by direct mail, periodicals and publications; will build your campaign. Address B 235, Tribune.

SITUATION WTD—H. S. GRAD., AGE 21½, 4 yrs. factory, office experience; inclined study & purchasing. Address X 160, Tribune.

SITUATION WTD—HIGH GRADE SHIPPING clerk, warehouseman; 12 yrs. exp.; A1 ref.; age 34; married. Address Y 582, Tribune.

SITUATION WTD—EXPERT BOOKKEEPING on part time system; reports, income tax; reas. rates. Address A 100, Tribune.

SITUATION WTD—EFFICIENT BOOKKEEPer, gen. office man... man in charge small office; age 30; refs. Address A 170, Tribune.

SITUATION WTD—PRACTICAL ALL ROUND bookkeeper. Address ADVERTISER, 1st floor, 58 W. Marquette-road.

SITUATION WTD—SHIP. THORO. EXP. good pen, desires immediate pos; sal. $35. Address A 444, Tribune.

SITUATION WTD—BY HIGH CLASS SHIPping clerk; domestic or export, machinery, etc.; ref. refs. Address X 361, Tribune.

SITUATION WTD—AS GEN. OFFICE CLERK; good penman, accurate; rapid at figures; 10 yrs. exp. Address B 268, Tribune.

STRICTLY WORTH WHILE YOUNG MAN AS sales correspondent can produce results. Address A 354, Tribune.

SITUATION WTD—BY EXP. D. E. BKKPR. and office man; mfg.; can take charge; $40 to start. Address A 84, Tribune.

SITUATION WTD—YOUNG MAN, STUDENT, and typist with, or night clerical work. J. A. BAKOUS, Superior 2879.

SITUATION WTD — COMPETENT D. E. bkkpr., A1 ref.; reasonable salary; trial balance. Address B 400, Tribune.

SITUATION WTD—BOOKKEEPER, A1 REF.; steady; salary, Address A 56, Tribune.

SITUATION WTD—GEN OFFICE MAN, cost acct., bkkpg., ability.; ref. Hum. 5862.

SITUATION WTD — SMALL SETS KEPT $2.50 a week. Address A 400, Tribune.

SITUATION WTD—BKPR., COST ACCOUNTant, 4½ days, $4. J. Nagel, 1722 Cleveland.

SITUATION WTD — PUBLIC ACCT. WILL audit, keep books. Tel. Juniper 2129.

Accountants and Auditors.

WILL SAVE YOU MONEY.

Prominent firm of public accountants will give accounting and bookkeeping service, part or full time. Prepare monthly statements, etc., at low charges. INDUSTRIAL AUDIT & ACCOUNTING BUREAU, 54 W. Randolph-st., State 8577-8.

SITUATION WTD—UNUSUAL OPPORTUNITY by young man, services of experienced accountant and auditor, age 34, married; 16 years' experience in acctg. and costs; at present chief accountant large mfg. concern; desires assuming charge accounting and cost system; best of ref. Address A 508, Tribune.

SITUATION WTD — CERTIFIED PUBLIC accountant of proven ability desires permanent connection with private concern or on staff of public accountant; income tax work a specialty; a live, resourceful man; will start at salary reasonable, depending on future prospects. Address Y 240, Tribune.

SITUATION WTD—COMPETENT, TO TAKE charge of books, office, etc.; col. grad.; 5 yrs.' exp.; wages reasonable. Address A 452, Tribune.

SITUATION WTD—BOOKKEEPER, SECRETary, stenographer; several yrs.' experience will accept reasonable position. Address A 281, Tribune.

SITUATION WTD—EFFICIENT ACCT.; CORresp.; gen. office man; able to take charge small office; prac. exp.; A1 refs. Address Y 547, Tribune.

SITUATION WTD—AS ADVERTISING MAN Broad experience; sales building by direct mail, periodicals and publications; will build your campaign. Address B 235, Tribune.

SITUATION WTD—H. S. GRAD., AGE 21½, 4 yrs. factory, office experience; inclined study & purchasing. Address X 160, Tribune.

SITUATION WTD—HIGH GRADE SHIPPING clerk, warehouseman; 12 yrs. exp.; A1 ref.; age 34; married. Address Y 582, Tribune.

SITUATION WTD—EXPERT BOOKKEEPING on part time system; reports, income tax; reas. rates. Address A 100, Tribune.

SITUATION WTD—EFFICIENT BOOKKEEPer, gen. office man... man in charge small office; address A 170, Tribune.

SITUATION WTD—PRACTICAL ALL ROUND bookkeeper. Address ADVERTISER, 1st floor, 58 W. Marquette-road.

SITUATION WTD—SHIP. THORO. EXP. good pen, desires immediate pos; sal. $35. Address A 444, Tribune.

SITUATION WTD—BY HIGH CLASS SHIPping clerk; domestic or export, machinery, etc.; ref. refs. Address X 361, Tribune.

SITUATION WTD—AS GEN. OFFICE CLERK; good penman, accurate; rapid at figures; 10 yrs. exp. Address B 268, Tribune.

STRICTLY WORTH WHILE YOUNG MAN AS sales correspondent can produce results. Address A 354, Tribune.

SITUATION WTD—BY EXP. D. E. BKKPR. and office man; mfg.; can take charge; $40 to start. Address A 84, Tribune.

SITUATION WTD—YOUNG MAN, STUDENT, and typist with, or night clerical work. J. A. BAKOUS, Superior 2879.

SITUATION WTD — COMPETENT D. E. bkkpr., A1 ref.; reasonable salary; trial balance. Address B 400, Tribune.

SITUATION WTD—BOOKKEEPER, A1 REF.; steady; salary, Address A 56, Tribune.

SITUATION WTD—GEN OFFICE MAN, cost acct., bkkpg., ability.; ref. Hum. 5862.

SITUATION WTD — SMALL SETS KEPT $2.50 a week. Address A 400, Tribune.

SITUATION WTD—BKPR., COST ACCOUNTant, 4½ days, $4. J. Nagel, 1722 Cleveland.

SITUATION WTD — PUBLIC ACCT. WILL audit, keep books. Tel. Juniper 2129.

Executives and Managers.

PERSONNEL EXECUTIVE.

Mr. General Manager: "1921 will reward Fighters." If your organization is in that class and will in return reward a fighter, I'm at your service. Take my experience and ability as a good insurance policy on your labor needs and problems and that reward will be yours. A five minute interview will convince you. Address N H 427, Tribune.

SITUATION WTD—
A PRACTICAL AMERICAN MAN
WITH OUTSTANDING FOREIGN RECORD DESIRES ENGAGEMENT IN U. S. A. BY RESPONSIBLE MANUFACTURER AS DIRECTOR OF FOREIGN SALES.
Address "INTERNATIONAL,"
Room 906 Times Building, New York.

SALES MANAGER.

YOUNG, COMPETENT, PEPPY EXECUTIVE, A PRODUCER, CAN SATISFY AS TO RECORD, ABILITY AND REFERENCES. DESIRES CONNECTION WITH RELIABLE COMPANY HAVING AGGRESSIVE LEADERSHIP AND REQUIRING EFFICIENT SALES MANAGEMENT. ADDRESS X 592, TRIBUNE.

FOREIGN TRADE.

Swiss, age 29, single man, with many years European and American banking, importing and exporting experience, business college education, French and German, executive ability; good organizer, energetic and of irreproachable character, seeks executive position as chief of foreign department with only first class banking or brokerage concern. No objection to leave Chicago. Address A 215 Tribune.

SITUATION WTD—AN ENERGETIC, CONscientious man, 32 years of age, is desirous of affiliating himself with growing concern where perseverance will have its just rewards; possessed of initiativeness and executive ability and can readily adapt himself to any nature of employment; have held sales and office managerial capacities for last ten years; excellent salable qualities; minimum compensation, $3,600 a year; can furnish A1 testimonials. Address F K 549, Tribune.

SITUATION WTD—FOR SALE—MY SERVices, expert stenographer-secretary; one year producing, manufacturing business concern, New York; ability, brains, loyalty, initiative, desire for work. I'll prove I have all of them. At present connected in New York, but desirous of securing employment in Chicago; age 26; single; salary secondary to opportunity. Address T 164, Tribune.

EXECUTIVE ACCOUNTANT.

COSTS AND SYSTEMS.

Over 10 years' experience in costs, heavy accounting, continuous inventory, purchases, finance, etc.; experienced in machine shops, foundries, chemicals and misc. mfg.; age 34; near close of present task; clean, bondable record. Address X 186, Tribune.

EXECUTIVE SALESMAN,

Familiar with automobile and machine tool lines. Wide experience office management, purchasing, salesmanship with extensive road experience. Sound

SITUATIONS WANTED—FEMALE.

Stenographers, Typists, Etc.

SITUATION WTD—EFFICIENT AND ENERGETIC stenographer and secretary desires position about July 1. Present salary is $50 a week. Automobile experience. What have you to offer? Address Y 274, Tribune.

SITUATION WTD — SECRETARY-STENOGRAPHER, business woman, 32 years of age; ability, personality, education, and experience; excellent references. Address G Y 110, Tribune.

SITUATION WTD—STENOGRAPHER AND correspondent, with successful experience in charge of advertising and sale of stocks and bonds by mail and through agents. Address A 336, Tribune.

SITUATION WTD—HIGH CLASS STENO., secy.; excellent executive ability; 10 years' exp.; temporary or permanent; $35-$40 per week. Address A 555, Tribune.

SITUATION WTD—STENO.; COMP., AND gen. office help, for half days; Wilson-Sheridan dist. Sunnyside 1336.

SITUATION WTD—EXPERT STENOGRAPHER-secretary desires temporary work. Address T 174, Tribune.

SITUATION WTD—WOMAN, 35; PRIVATE secretary, exp. and executive ability; not afraid to work. Address B 239, Tribune.

SITUATION WTD—HIGH SCHOOL GRAD., small salary to start; good beginner. Address A 466, Tribune.

SITUATION WTD—YOUNG LADY STENO., bright, enthusiastic beginner, h. s. grad. Ph. Sheldrake 2767.

SITUATION WTD—STENO. WHERE INITIATIVE and accuracy is more essential than speed. $25 wk. Address B 241, Tribune.

SITUATION WTD—BY STENOGRAPHER; first class, age 23; advertising agency; exc. ref.; $30. Address B 229, Tribune.

SITUATION WTD—EXTRA STENOGRAPHIC work, evenings, by competent stenographer. Refs. Address A 335, Tribune.

SITUATION WTD—SECY.-STENO.; COMPETENT, conscientious, accurate; H. S. grad.; 5 years' exp.; $125. Wellington 588.

SITUATION WTD—BY A1 SEC., JUST RETURNED TO CITY. Ph. evenings, H. P. 3524.

SITUATION WTD—TYPIST, TO DO WORK at home. Kenwood 1223.

SITUATION WTD—STENOGRAPHER; REFERENCE; high school grad. Graceland 1598.

SITUATION WTD — EXP. LAW STENOG., Rem. op., small ofc. Address Y 320, Tribune.

SITUATION WTD—EXP. STENOG.-SECY.; $25-$30. Address X 351, Tribune.

Miscellaneous.

SITUATION WTD—TEACHER WOULD LIKE to enter bus. world; strong character, concentrated intenseness in work, ambitious, good personality. Address X X 542, Tribune.

SITUATION WTD—BY YOUNG WOMAN FOR work in hotel near city; good pastry cook. Mid. 3524.

SITUATION WTD—STUDENT WANTS EMployment for two days weekly; sound business exp. Address A 330, Tribune.

SITUATION WTD—YOUNG LADY, CAN DO most anything; perm. or after 3 p.m.; 1 yr. bank exper. Address Z 323, Tribune.

SITUATION WTD—COMPANION OR housekeeper; refined middle aged lady; for good home; references. Address L W 14, Tribune.

SITUATION WTD—TRANSLATOR, BOTH Spanish and French. Albany 9356.

SITUATION WTD—WAITRESS, COL., NEAT, restaurant, Douglas 502.

WANTED—MALE HELP.

Stores and Offices.

ACCOUNTANT—TO TAKE CHARGE OF cost accounting and billing in large private printing plant; state experience and salary. Address G O 372, Tribune.

ADVERTISING ASSISTANT—YOUNG MAN to handle engraving, printing and magazine plate work in advertising office of manufacturer in Chicago suburb; college or technical experience desirable, some copy work; plenty of opportunity to advance; state full experience and salary in first letter; confidential. Address L W 4, Tribune.

ADVERTISING ASSISTANT.

Excellent opportunity for high class young fellow, 20 or 21, to learn the business with large manufacturer. Write us fully about yourself. Address O R 442, Tribune.

ADDRESSERS—Experienced; must be good writers. Apply Mr. Weston, 3d floor, 1300 W. Jackson-blvd.

ASST. IN ORDER DEPT.—IN MAIL ORDER house; from 20 to 25 yrs. old. No experience necessary if tactful and resourceful. Give references, age. $1,500 a year. Some traveling. Address A 293, Tribune.

BANK GENERAL BOOKKEEPER AND DISCount Teller—Real opportunity for right man; state salary. So. Side bank. Address P B 219, Tribune.

BANK MAN — GENERAL WITH EXPERIence in all depts. of banking. Apply in person to MR. E. J. RUSSELL, Reliance State Bank of Chicago, 4801 Broadway.

BANK MAN—EXPERIENCED SAVINGS RECeiver loop bank; give details and salary expected. Address O G 427, Tribune.

BILL CLERK AND COLLECTOR—WITH EXperience in the lumber trade; state age and salary. Address E T 113, Tribune.

BILL CLERK—EXPERIENCED, BY WHOLEsale drug house. Address A 231, Tribune.

BOOKKEEPERS.

Increase your income, if now employed, by small or medium sized concern in charge of books; more than made to order for you without inconvenience. Call Wabash 4577 for appointment.

BOOKKEEPER—YOUNG MAN WITH EXPERience good at detail and capable of assuming responsibility; permanent position in old est. mfg. business; excellent opportunity for one who seeks permanency; state age, religion, experience, and salary expected. Address P B 510, Tribune.

BOOKKEEPER — FOR LARGE PRINTING office. Must be capable of handling correspondence in making up pay roll. Excellent opportunity for advancement. State age, references, experience and salary expected. Address O D 113, Tribune.

BOOKKEEPER AND STENOGRAPHER—combined; small concern; mod. salary; good prospect for advancement. Nation Machinery Sales Co., 28 N. Desplaines. Haymarket 3135.

BOOKKEEPER—YOUNG MAN FOR POSTing sales ledger, must give phone no. and salary. State age, experience and references. Address O G 281, Tribune.

BOOKKEEPER — THOROUGHLY COMPEtent, capable of handling correspondence and collection of small factory. Permanent position. Address P B 161, Tribune.

BOOKKEEPER—YOUNG MAN TO TAKE charge of small set of books; excellent opportunity; salary to start, $20. BRAITHWAITE CO., 1213 W. Van Buren.

BOOKKEEPER — EXPERIENCED, FOR A manufacturing plant. S. Ward Hamilton Co., Harvey, Ill.

BOOKKEEPER—S. S. FACTORY; $35 TO commence. State experience, etc. Address 159, Tribune.

BOOKKEEPER—EXPERIENCED. ADDRESS O A 385, Tribune.

BOOKKPR.-ASST. CLEAN CUT YOUNG man; good penman; $25. Address A 345, Tribune.

CLERKS.

Young men for general clerical and production work. Experience is desirable, but not necessary.

WESTERN ELECTRIC CO., INC.,
48th-av. and 24th-st.

CLERK

To extend and check invoices. Must be accurate and write good hand. State age and education in; $100 to start. Address P B 397, Tribune.

CLERKS—SERVICE CO., 1ST REGIMENT needs men; 2 wks.' camp with pay starting July 5; 3 wks. after Labor Day for weekly drill. Join before this company is filled. Any evening, 6 to 9, Fifth Illinois Infantry, 16th-st. and Michigan-av., South Side.

CLERK—WITH KNOWLEDGE OF TELEGRAphy and good typist.

CLERK—MILLER & HART
Swift and Packers-av.,
Union Stockyards.

CLERK—SHIPPING, EXPERIENCED, TO take charge of shipping dept.; one who is conscientious and accurate; a good opening for the right party. Address O D 516, Tribune.

CLERK—INFORMATION; ELDERLY GENtleman for well established financial institution; must be refined and of neat appearance. Address O G 352, Tribune.

CLERK—UNDER 30, NATIONAL ORGANIzation desires to train ambitious man for executive position; good future. Address O G 371, Tribune.

CLERK—EXPORT DEPT., CORRESP. AND detail; give exper. Address A 108, Tribune.

CLOTHING SALESMAN — FIRST CLASS. Write to Ries-Strauss Co., Danville, Illinois. When writing state salary wanted, single or married.

DRY GOODS MAN—FOR LIVE DOMESTIC department; your earning power is limited only by your ability. Live salesman with lots of vim and energy. Gentile firm, 60 miles from Chicago. Address L S 50, Tribune.

FIRST CLASS INTERLINE

freight division clerk for work in freight auditor's office; state experience and salary expected. Address O C 491, Tribune.

HOTEL CLERK — EXPERIENCED. AS ASsistant room clerk for loop hotel; good opportunity for right man. Address O G 417, Tribune.

LEARN MANAGEMENT.

College graduate with special training in Economics to learn Industrial Management in large concern through connection with Labor Department. No experience required. Address G O 178, Tribune.

WANTED—MALE HELP.

Executives and Managers.

WANTED—
SALES
EXECUTIVE.

A long established and well capitalized manufacturing concern near Chicago, making a quality line of staple products in the household utility class, wants a sales executive who has had broad experience in the merchandising of similar products.

The position requires a man who has successfully organized and managed a sales department, secured and held a market among dealers, and developed capable salesmen. He should have a practical knowledge of sales promotion, advertising, and retailing.

Prefer a man not over 40 who has been successful in this line of work. Compensation worthy of the job. Address O G 317, Tribune.

MANAGER,

to take entire charge of Michigan and Ohio territory for manufacturer of highest grade line of art lamps now being produced. Experience in selling housefurnishing trade is desirable. Business in territory firmly established. Product well advertised. Further development will be rapid in hands of experienced salesmen. Give particulars of selling record in reply. Address O C 470, Tribune.

SALES MANAGER—WHO IS

thoroughly conversant with cheese and butter; one who is capable of handling a national sales campaign in connection with sausage and canned meat products; company enjoys a national reputation for quality products and is located within 100 miles of Chicago. Highest reference required. Address L S 45, Tribune.

RETAIL MERCHANTS.

A LARGE, PROGRESSIVE JOBBING HOUSE IS OPENING A NEW DEPARTMENT AND WE WISH A MAN TO TAKE CHARGE. HE SHOULD NOT BE OVER 40 YEARS OF AGE AND SHOULD HAVE A THOROUGH EXPERIENCE IN PRACTICALLY EVERY KIND OF MERCHANDISE. WE WOULD PREFER A MAN WHO HAS BEEN MANAGER OR ASSISTANT MANAGER OF A DEPARTMENT STORE, HANDLING THE HIGHER PRICED MERCHANDISE. THIS POSITION WILL OFFER AN EXCELLENT FUTURE FOR A MAN WHO MAY QUALIFY. IN ANSWERING, PLEASE GIVE YOUR AGE, EXPERIENCE, AND SALARY DESIRED. ADDRESS D H 553, TRIBUNE.

EXECUTIVE — HIGH CLASS, NOW holding position, but not satisfactory, but looking for advancement; old established concern; leader in its particular line; $10,000 per year with opportunity to become interested in number of organization by stock ownership; must have wide grasp of business conditions in all its details, accounting, legal, patents, sales, field work, advertising, etc. Must be able to handle high grade men, to command the respect and close co-operation of subordinates. Man with some technical training preferred. Do not apply unless you are now holding position. Give all details in the first letter. Address L S 49, Tribune.

CHAIN STORE MANAGER.

ONE WHO HAS HAD EXPERIENCE IN BUYING FOR AND MANAGING A CHAIN OF GROCERY STORES. STATE EXPERIENCE, SALARY EXPECTED AND GIVE REFERENCES. ADDRESS TRAFTON PULLEN, 200 SCHOFIELD BLDG., CLEVELAND, OHIO.

BUYER

for house furnishings and chinaware dept.; must be capable of doing a large volume of business in large dept. store.

THE LEDERER CO.,
9100 Commercial.
Phone South Chicago 2000.

MAN—YOUNG, WITH SELLING EXPERIence, good letter writer and ability to handle assistant to sales manager; pay is not large to start, but there is a big opportunity here for a man who will work hard and can produce results. Tell all about yourself in own handwriting and give references, address and your phone number. Address O G 318, Tribune.

CREDIT MANAGER.

Credit executive, at present employed as credit manager by large concern, desires connection where opportunity for advancement is unlimited. Thoroughly capable and can furnish excellent references. Age 30, married. For interview Address Y 542, Tribune.

AUTOMOTIVE SALES MANAGER—SUBSIDiary of established firm, manufacturing standard equipment for leading factories, requires high caliber sales manager to direct distribution of approved specialty accessory. Must have sales directing ability of high order, trade acquaintance and successful automotive record. Exceptional opportunity with possible future participation. Address Burne-Hall Advertising Agency, Milwaukee, Wis.

MANAGER'S ASSISTANT.

Chicago house wishes to get in touch with an experienced salesman to assist the sales manager in the organizing and training of a force of 75 high class men. This is an unusual opportunity for exactly the right man. Give phone number and business experience in first letter. Address P B 501, Tribune.

SALES CORRESPONDENT AND DISTRICT SALES MANAGER—For one of America's largest selling forces. A man with live, clean cut style for house organ articles and inspirational letters. Necessary to locate in small mid-western city. Man under 30 years with strong selling experience as a foundation is preferred. Knowledge of Texas would be helpful. Address L S 47, Tribune.

SOLICITOR-MANAGER,

with wide acquaintance among bankers and financial men, to solicit new business for a well-established firm of accountants. Exc. with commercial paper or investment bankers desirable. State qualifications, salary, etc. Address O G 215, Tribune.

SUPERVISING SALESMAN,

By prominent manufacturer nationally advertised staple food product. Ex specific—age, experience, references. Unless interested in permanent engagement do not apply. Address O G 231, Tribune.

FURNITURE STORE MANAGER—
For one of active, successful chain of stores in Southeast, also opening for several good salesmen. Chance for permanency and good remuneration, but will consider only men of proven ability. Interviews will be arranged during July market in Chicago. Address O G 271, Tribune.

ADVERTISING MANAGER.

With some knowledge of window trimming. Steady position for capable man.
C. R. CAVE DEPT. STORE,
3049 E. 92d-st. So. Chicago 1405.

COPY EXECUTIVE AND SALES PROMOtion manager—Who is accustomed to handling large accounts, planning advertising campaigns, who has had extensive experience in merchandise research and knowledge of charting. Address O D 513, Tribune.

SALES MANAGER.

To build national organization specialty salesmen. Liberal interest will be assigned capable man. Address A 89, Tribune.

SALES MANAGER—FIRST CLASS; ONE who has had either packing house or wholesale grocery experience; must be able to sell as well as handle men, and must show good record. Address O G 379, Tribune.

SALES MANAGER—FOR INDIANA MANufacturing plant selling a standard item to jobbers only; must be able to sell as well as handle men and show a good record. Address L W 51, Tribune.

ORGANIZER AND MANAGER—TO ESTABlish agencies and promote the sale of patent automobile light controlling device. Address N 506, Tribune.

GENERAL ADJUSTER. MUST HAVE INsurance experience. State age, experience, salary expected and when available. Address O D 136, Tribune.

ASST. HARDWARE — FOR HIGH CLASS men's store in loop. State age, experience, etc. Address O G 324, Tribune.

MANAGER—EXPERIENCED, FOR 45,000 tons per year out of town ice plant. Address O C 572, Tribune.

WANTED—MALE HELP.

Executives and Managers.

SALES MANAGER AND EXECUTIVE—
Dubiske or Sargent plan, financially able to establish a fiscal agency for new issue. This project is clean, has merit, strong backing, universal appeal and will sell under present financial conditions; applicant must have successful record and evidence financial ability to carry out his contract. This is a most exceptional ground floor proposition for the right man. For personal interview address, giving phone, O G 424, Tribune.

SALES PROMOTION.

We have an immediate opening for a sales promotion man who—
1. Can write forceful, snappy letters and literature that will sell by mail.
2. Can furnish positive proof of past success.
3. Has some sales experience and willing to make short trips.
4. Willing to start on a reasonable basis with a well organized concern in a new department having wonderful possibilities.
5. Is a gentile.
6. Must give full outline of past experience, earnings, and age.
Address P A 534, Tribune.

Boys—Office and Factory.

BOY—ABOUT 16, ALERT, INTELLIGENT, and of good family, for various duties in sales department. Splendid opportunity. Apply by letter only. CHASE & SANBORN, 70 E. Lake-st.

BOY — BY LEADING INSURANCE COMpany; over 16, for general office work; opportunity for advancement; reply giving phone number. Address O L 374, Tribune.

BOY—WHITE, RECENT HIGH SCHOOL grad., as aid in chem. lab.; steady employment. Apply Tues., July 5. Borromite Co. of America, 54 Fi. 18th-st., room 5.

BOYS — OVER 16 YEARS OF AGE IN wholesale jewelry house; good chance for advancement. Apply by letter, HENRY PAULSON CO., 37 S. Wabash-av.

BOY—BRIGHT, AMBITIOUS 16; FOR OFfice work. BIRD-SYKES CO., 2215 Michigan-av.

BOY—STRONG, ACTIVE, FOR STOCK IN wholesale glassware house; $15 per week. Apply 610 W. Madison-st.

BOY — ERRAND, OVER 16; GOOD REFERences. Apply Tuesday, MR. PARKER, 4th floor, 325 S. Market-st.

BOY — FOR GENERAL WORK IN DRAFTing room; must be technical high school graduate. Apply 320 W. Ohio-st., Tuesday.

BOY — OFFICE, FAMILAR WITH FILING. Apply in own handwriting, FOLEY GREENHOUSE MFG. CO., 164 and Spaulding-av.

BOY — HIGH SCHOOL EDUCATION TO learn staple wholesale business; some stenography. Address O D 124, Tribune.

BOY — ENERGETIC, OVER 16, TO HANdle floor and mail. Splendid opportunity; 18th floor Majestic Bldg., 22 W. Monroe-st.

BOY — FOR DRUG STORE, 6543 SHERIdan-rd.

OFFICE BOY — PERMANENT POSITION; good opportunity. 18 E. Huron-st.

Professions and Trades.

ATTORNEYS—WHO ARE NOT SATISFIED with their present income can make a profitable connection with a large manufacturing concern. We desire the services of several educated men of good appearance; address, A splendid opportunity for energetic, ambitious men. Address L W 6, Tribune.

AUTOMOBILE ASSEMBLER.

High grade man for final fit up work on 6-cylinder car; must be all around experience. Take Harlem car west on Grand-av to 5800.

YELLOW CAB MFG. CO.,
5801 Dickens-av.

AUTOMOBILE ELECTRICIAN—MUST UNderstand all makes, starting, lighting and ignition systems; also be able to operate small lathe and Wiedenhoft best fixture; none other than those with best of references considered. Apply Tuesday a. m., LAWRENCE, 818 North-blvd., Oak Park, Ill.

AUTO MECHANICS.

Must be 1st class, all around man on ignition and motor work; high salary and steady work all year round; 8 hours. Call Monday after 10 a. m. 6232 Cottage Grove.

AUTO MECHANIC—EXPERIENCED; TO work on starting, lighting and ignitions; one who understands Delco preferred; state experience and salary expected. Address G O 80, Tribune.

BAKER—YOUNG MAN, WITH SOME SELLing experience to sell bakers' supplies on city route, established trade. State experience, salary expected and give phone. Address G O 59, Tribune.

BAKER—EXPERIENCED, OR CONDITOR; must be thorough on cake and pastry. Apply before noon. SHERMAN & SON, 7118 Stony Island-av.

BAKER—HELPER, ON BREAD AND CAKES. 6108 Lake-av.

BLACKSMITH — IN BOILER SHOP, WHO can do plate flanging, etc. Address O D 505, Tribune.

BLUE PRINTER—FOR PEASE CONTINUOUS blue machine. Call Tuesday morning, 364 Monadnock Blk.

BOILERSHOP FOREMAN — IN GENERAL jobbing and repair shop, located in Chicago. Work approximately 200 men. State experience and full particulars. Address O D 504, Tribune.

BUTCHER—1ST CLASS, TO MANAGE GROcery market. Call Sunday or Monday between 9 and 11 a. m., 548 E. 67th.

BUTCHER — FIRST CLASS REFERENCES required. Apply 1657 W. Harrison-st. Seeley 2218.

CABINET MAKERS.

High grade mechanics who are able to read blueprints.
Call at our Employment Office.
WESTERN ELECTRIC CO., INC.,
48th-av. and 24th-st.

CANDY MAKER — RETAIL; AMERICAN. Box 375, Muskegon, Mich.

CAR REPAIRERS — EXPERIENCED MEN for piece work freight car repairs. Permanent work. Labor on cars running from $120 to $180. Skilled men earn $1 and over. Winter work in Southern Illinois. Between St. Paul and Minneapolis, with ideal homes and good schools. Address L S 12, Tribune.

CAR REPAIRERS.

EXPERIENCED ON WOOD.
2310 S. Paulina.

CARPET LAYERS.

Experienced carpet and linoleum layers wanted; 44 hour week; union scale. See MR. PAUL. O. W. RICHARDSON & CO., 125 S. Wabash-av.

CARPENTER—
1319 S. 57th-av., Cicero.

CHAUFFEUR — PR. FAM., 2 S. PIERCE and Packard cars; prefer party around 30, now employed in private driving who wishes better himself; 4 rm. apt. in gar.; prefer single man or husband and wife; refs. Address X 176, Tribune.

CLOTHING DESIGNER—CUT, MAKE, AND trim house wishes the services of an expd. man; must be capable enough to take charge of cutting room; must understand making up orders and the manufacturing end; state last employer and salary wanted; applications strictly confidential. Address O C 256, Tribune.

Commercial Color Artist.

Steady employment with large lithographing company in Chicago; must have experience, create original ideas and sketches for customers' consideration; good at coloring accepted sketches. Write in detail. Address P B 467, Tribune.

COMPOSITORS AND STONE

men—First class, nonunion; steady positions paying good wages; out of city. Write or call. EMPLOYING PRINTERS OF AMERICA, 1208 Monadnock Block.

COMPOSITOR—THE CASLON PRESS OF Toledo, Ohio, operate a modern, well equipped plant, catering to the better class of catalog printing; an unusual opportunity is offered a thoroughly experienced cylinder job man; forty-eight hour week.

COMPOSING ROOM FOREMAN — FIRST class; open shop; 48 hour week; knowledge of estimating required; no strike; steady employment. Address, PRINTER, 1128 Euclid-av., Cleveland, Ohio.

COMPOSITORS—EXPERIENCED ON INvoice or railroad forms; private plant; bonus rating permits a good man to earn good pay. Address O G 274, Tribune.

COMPOSITORS—MODERN SHOP HAS OPENing for men experienced on acency ad work or high grade topography. ARKIN CO., 422 W. Chicago.

COPY WRITER—RETAIL MDSE. OR DEPT. store exper.; loop. Address A 107, Tribune.

CREAM MAN—FIRST CLASS, FOR CANDY factory. Inquire WARDWAY FOOD FACTORIES, 1046 Kingsbury-st.

Cutter on White Goods.

MAN—EXPERIENCED IN WHITE GOODS cutting room, accustomed to high lathe and cutting machines; give age, experience and salary expected. Address O C 271, Tribune.

CUTTER—ENVELOPE. EXPERIENCED ON straight knife and die cutting, capable of taking charge of department and making layouts etc. Permanent position. ONTARIO CO. 3240 W. Van Buren-st. Phone West 3050.

WANTED—MALE HELP.

Professions and Trades.

CUTTER WANTED.

A popular priced tailoring company in St. Louis has an opening for a first class man who is experienced in block patterns and knows how to manipulate them; must be good at try-on; a splendid opening for an experienced man. Address all communications and salary desired to "St Louis," care of JOHN C. BOBO, 234 South Wells-st., Chicago, Ill.

CYLINDER FEEDER.

Young man; experienced feeder; one who can make himself useful around presses.
WILSON JONES LOOSE LEAF CO.,
3300 Franklin-blvd.

CYLINDER PRESSMEN—TWO, 1ST CLASS, experienced on two color Miehles; fine plant; best of equipment and working conditions; forty-eight hour week. CASLON PRESS, Toledo, Ohio.

CUTTERS — ON UPHOLSTERED FURNIture covers. Apply S. KARPEN & BROS., 22d and Union.

DESIGNER

on dresses; good position to right party. Call Blocher-Hart, 1049 N. Ashland-av. Tel. Monroe 2359.

DRESSMAKER AND PATTERN MAKER—THOroughly experienced on tailor made cloth and silk dresses; state experience. Address O G 265, Tribune.

DIAMOND SETTER—ALL AROUND, ABLE to do jobbing and milligrain setting. Steady work; 44 hours, $50 per week. Communicate Jensen Bros., Hopper-Kelly Bldg., Seattle, Wash.

DIE MAKER—EXPERT TO OPERATE AND repair automatic machine; prefer man living near I. C. suburban; steady work year round; state experience and qualifications in letter. Address L W 22, Tribune.

DRAFTSMEN.

Structural steel and ornamental iron; state experience and salary wanted in 1st letter. Address P B 78, Tribune.

DRAFTSMEN — EXPERIENCED; GOOD wood designers preferable. Apply chief engineer.
GAR-BELLS TYPEWRITER CORP.

DRAFTSMAN — JUNIOR. GOOD LETTERER. Apply by letter only, stating age, salary, and experience. Library Bureau, 6 N. Michigan-av.

DRAFTSMAN — MECHANICAL; TRACING and detailing of small special machine parts; $25 per wk.; N. S. Address O C 473, Tribune.

DRUG PRICER—EXPERIENCED, FOR OUT of town wholesale drug house; state age, experience, salary expected; references required. Address A 288, Tribune.

DYE SHOP FOREMAN—EXPERIENCED; plant located in Chicago. Address P B 516, Tribune.

ELECTRICIAN — FOREMAN; RELIABLE man who knows how to handle men; steady employment; state experience, salary, etc. Address P B 302, Tribune.

ELECTRICIAN—A. C. AND D. C. FAN motor repairing. Call Tuesday a. m. ELECTRIC REPAIR CO., 30 S. Clark-st.

ELECTRICIAN — FOR INSIDE WORK. 134 man preferred. Address B 298, Tribune.

ENGINEER FOR MAINTENANCE WORK.

Wanted by large and modern manufacturing plant in Chicago; must be capable of taking full charge of all maintenance work throughout the plant; also the supervision over the power house, consisting of three 500 h. p. vertical A. C. generators, with Corliss engines; applicants must state fully their experience giving the name of firms and length of employment; state salary expected; no consideration will be given to applicants who do not give required information fully. Your application will be treated absolutely confidential. Address Y 368, Tribune.

ENGINEER — EXPERIENCED, LICENSED, to take care of a new large factory building on Fifty-first-av. South Side; plant heated in winter [also one high pressure], small refrigerating machine and sprinkler system. Only such man need apply who is open for permanent position. Man living on North or Northwest Side preferred. State age, salary. Address O G 380, Tribune.

ENGINEERS — AN OPENING IN OUR ORganization for mechanical engineers, possessing the following qualifications: Technical education, preferably with experience in heavy conveying machinery lines; familiar with costs and able to estimate on installations. This is a permanent position for a live man; give full particulars and references. Address P A 402, Tribune.

ENGRAVERS—FOR BAND INSTRUMENTS; permanent position with good salary guaranteed. Apply MR. FRANK, 3d floor, 700 W. Jackson-blvd. RUDOLPH WURLITZER CO., World's Largest Music House.

EXPERT—HOUSE HEATING; ONE ABLE TO plan complete heating plant; a splendid position, with great chances for promotion and advancement for the proper man. In your letter give experience and full particulars. Address O A 373, Tribune.

EXPERT MARCEL OPERATOR—SPLENDID position for young man in live town of 15,000; good wages; good experience and give refs. Address M J 406, Tribune.

FEEDERS—PONY CYCLINDER PRESS, AUTOMATIC PAPER BOX WORKS, 1011 S. California-av.

FEEDERS—PLATEN CUTTING PRESS. AUTOMATIC PAPER BOX WORKS, 1011 S. California-av.

FOREMAN — FOR PASSENGER AND freight elevator repair work; must be under 30 and experienced; the right man could become a part of the business; wages $40 and per cent of profits. State former employer. MONADNOCK ELEVATOR SERVICE, 810 Delaware-st., Kansas City, Mo.

FOREMAN—EXPERIENCED FOR DIE AND tool room; light metal stampings; only A1 man need apply. AMERICAN FLYER MFG. CO., 2225 S. Halsted-st.

FOREMAN — METAL SHOP; 20 MEN; state age, experience, reference, salary expected. Address O G 378, Tribune.

FOUNTAIN PEN MAN—EXP. TO MAKE model of pen. Address B 251, Tribune.

GLASS BLOWERS.

We can use 6 more glass blowers on electrodes.
BLEADON-DUN CO.,
213 S. Peoria-st.

GORDON FEEDER—FOR SMALL WEST Side shop; must be a married man and live on West Side; apply Tuesday morning. Apply Forest Park-av. car.

GORDON FEEDER—FOR SMALL WEST SIDE shop; must be a married man and live on west side. Apply Tuesday morning, 7516 W. Randolph-st., Forest Park.

HEAD LAUNDRY MAN—EXPERIENCED high class, reliable; good worker; white; permanent. Edgewater 300.

HOISTING ENGINEER—ON LITTLE GIANT auto. Must have references and experience. Address P B 300, Tribune.

IGNITION MAN — OR ELECTRICIAN, UNderstanding low voltage current. Rm. 612, 595 Washington-blvd.

INSTRUCTOR — HEATING: PERMANENT position for man with thorough knowledge of construction and operation of warm air, hot water, steam, vapor, and vacuum heating systems; instruct salesmen; full application by letter only, giving full details of your experience, previous connections, also state age and salary wanted. Do not apply unless you are thoroughly competent and qualified and teach the principles and construction of all the types of heating systems mentioned above. L. J. MUELLER FURNACE CO., 107 Reed-st., Milwaukee, Wis., Department A.

JEWELER AND STONESETTER—COMBINED for permanent position; must be first class; $40 per week. Platinum work, stone setting and mill graining; will pay from fifty to fifty-five per week forty-eight hours. One of the best equipped shops in the country, with exceptionally good light; state age and full details in first letter. SANDERS BONES Mfg. Jewelers, Tulsa, Okla.

LICENSED ENGINEERS—COUPLE; ALSO couple millwrights; open shop. Apply Atlantic Elevator, North-av. at Cherry-av., on Goose Island.

LAUNDRY DRIVER — EXPERIENCED; overalls only. See Mr. Hewett, CITY DYE WORKS, 3012 W. Lake-st. Kedzie 1371.

LINOTYPE FOREMAN FOR 10 MACHINES; Chicago plant running day and night; union office; must be capable and thoroughly k. w. 440 men; must and possess best qualifications; state fully qualifications and age if you desire consideration; willing to pay highest salary; confidential. Address O A 383, Tribune.

LINOTYPE FOREMAN — MUST BE A-1 workman, fitted to take charge of linotype trade [about ten machines] and temporarily; open shop, in large city; permanent position and good working conditions; state qualifications, wages required and when you can report. Address L W 26, Tribune.

LINOTYPE MACHINIST—
We have a permanent position for a thoroughly experienced Linotype machinist; union shop; 44 hour week. Address P J 204, Tribune.

LINOTYPE OPERATORS—FLOOR MEN out of city; good wages; subsistence and transportation. Apply Rm. 710, Webster Bldg.

LINOTYPE MACHINIST-OPERATOR — EXperienced; union. GEORGE H. BALCH & CO., 166 W. Adams-st.

MACHINISTS—ALL AROUND; MUST BE first class; production work. Apply Tuesday.
SERVICE STATION EQUIPMENT CO.,
3701 S. Ashland-av.

MACHINIST—WITH PRACTICAL EXP. DEsigning automatic devices; must be good mechanic, familiar with gluing machines preferred. Address X 233, Tribune.

MAN—EXPERIENCED; TO GRIND KNIVES and attend machinery in recently opened shop, producing from 1,000 to 1,200 barrels daily, located about 140 miles from Chicago. State how long you have done such work. Address L S 2, Tribune.

MAN—FOR LAYING OUT WORK AND GETting out sash, doors and general planing mill work; steady work and good wages to right man; state experience and wages expected; no labor trouble. Address P. T. LANGAN LUMBER CO., Cairo, Ill.

MAN—EXPERIENCED; FOR MOTOR REpairs and armature winding; to work in city of 20,000 population near Chicago; excellent opportunity. Address O G 377, Tribune.

MARCEL OPERATOR—EXPERT; SPLENdid position for young man in live town of 150,000; state experience and give ref. Address M J 406, Tribune.

WANTED—MALE HELP.

Professions and Trades.

MECHANIC — CADILLAC, 1ST CLASS; NO other need apply; good wages to the right party; married man preferred. Address STAR GARAGE, Sleator, Ill.

MEN — 25 TO 35 YEARS OF AGE, TO learn to operate automatic machinery; must have mechanical ability or previous experience as machine operator. Apply B. R. DONNELLEY & SONS CO., 2119 Calumet-av.

MEN — BRIGHT, 2, TO LEARN SWEDISH massage and gymnastics; chance to earn while learning. 1316 Reliance Bldg.

MILLER—FAMILIAR WITH CORN ROLLS and corn graders preferred; open shop; report Tuesday morning. Apply Atlantic Elevator, North-av. at Cherry-av., on Goose Island.

MILLINERY CUTTERS.

Experienced, for velvets and fabrics.
LEFMAN BROS.,
500 S. Throop-st., cor. Harrison.

MILLWRIGHTS — 2 GRAIN ELEVATOR; none but experienced need apply. SOUTH CHICAGO ELEVATOR CO., 93d and Harbor-av., E. L. Coon, Supt.

MILLWRIGHTS — OPEN SHOP. REPORT Tuesday morning. Apply Atlantic Elevator, North-av. at Cherry-av., on Goose Island.

MONOTYPE OPERATOR.

First class combination man for medium sized Chicago shop; nonunion; 48 hours; ideal working conditions; $65 per week. Address O C 578, Tribune.

MONOTYPE CASTER MAN.

Nonunion. Apply Room L-9 Congress hotel, between 10 and 12 today.

MONOTYPE OPERATORS—DAY AND night work; union. SMITH-McCARTHY TYPESETTING CO., 508 So. Dearborn.

MOTOR MECHANIC—A1, ON WHITE AND Continental motors; experienced only. Apply HEISSLER & JUNGE GARAGE, 301 W. 39th-st.

OPTOMETRIST—FOR SOUTH SIDE; ONE who can do watchmaking preferred, but not essential. Ph. Fairfax 1710 before 9 a. m. and after 5:30 p. m. L. M. LEVY.

ORNAMENTAL IRON WORKER—FAMILIAR with light structural steel and stair work. State age, experience, wage rate, and whether married or single in first letter. ST. JOSEPH STRUCTURAL STEEL CO., St. Joseph, Mo.

PAPER MAKERS—FOR ALL POSITIONS ON two Fourdrinier news machines; experienced man to work on cutting machine for flat stock and who is competent to work in shipping room; none but competent men desired; speed machines, 300 to 540 feet; open shop conditions; no strike interference; good positions and permanent work guaranteed; good town, modern mill, and good wages. Application C. K. ANDREWS, Grand Rapids, Minn.

PHOTOGRAPHER — THOROUGHLY EXPErienced commercial man, for all branches; good salary to start. Address O C 267, Tribune.

PLUMBER—
PHONE ROGERS PARK 749.

PRESSMAN—FOR ROLL FEED GORDON; some knowledge of composition. Apply Tuesday. HOKANSON CO., 622 W. Lake, 4th floor.

PRESSMAN—COMBINATION; 1 CYLINDER, 3 Millers; a real job for a real man; must be fast and accurate. MASTER PRINTERS AND ENGRAVERS, 123 W. Kinzie-st.

PRESSMAN—GORDON; ONE CAPABLE OF running 3 Millers; only high grade men need apply. A. D. WEINTHROP & CO., 626 S. Clark-st.

PRESSMAN — COMBINATION CYLINDER and Gordon; must be union. Address O C 573, Tribune.

PRESSMEN—EXP. MILLER FEEDERS, FINishers; transportation paid; open shop. Room 204, Monadnock Block.

PRESSMAN—IN FOLDING BOX FACTORY. AUTOMATIC PAPER BOX WORKS, 1011 S. California-av.

PRINTER—COMPOSING ROOM FOREMAN, by a large progressive publishing establishment, doing the better grade of catalogue publication and general commercial work; position permanent, with good salary. Applicant must be a well seasoned executive; full experience, salary and references required in first letter. Address G O 66, Tribune.

PRINTER—WITH JOB SHOP EXPERIENCE, to act as assistant superintendent of printing and addressing plant; must be live wire with ability to organize and handle help; nonunion shop, with annual bonus proposition for the right man; give age and experience in detail. Address O D 503, Tribune.

PRINTER—TWO-THIRDER, IN PRINTING room; good opportunities with a growing concern; advise salary and experience. Address O G 413, Tribune.

PRINTER—WORKING FOREMAN, LOCKup; c. s., etc., in high class cylinder and Gordon plant. Apply to TUFTS, Typothetae, 538 S. Dearborn-st.

PRINTERS—AI COMPOSITORS AND STONE men; open shop; 48 hr. wk. St. Paul Transportation Bldg., 608 S. Dearborn.

PRINTING ESTIMATOR — EXPERIENCED on catalogs; state age and give qualifications fully; large plant. Address O A 380, Tribune.

PRINTING FOREMAN—TO TAKE CHARGE of 9 Gordon and 3 cylinder shop; must be competent. Address P A 550, Tribune.

PROOF READER — UNION; TO TAKE charge of room; Chicago plant running day and night; must be experienced proof reader in charge of help for year or more and possess best qualifications; state fully qualifications and age if you desire consideration; willing to pay highest salary; confidential. Address O A 384, Tribune.

PROOF READER—UNION; MUST BE ACcurate and rapid; state age and give qualifications fully. Address O A 381, Tribune.

RUBBER STAMP MAN—ONE WHO KNOWS the rubber stamp end of our business thoroughly. None but experienced need apply. State age, qualifications and salary wanted. No dingy upstairs quarters to work in. St. Paul Stamp Works 38, Paul, Minn.

SCREW MACHINE OPERATOR —
Foster No. 1; must be able to set up machine on small work; short job; handy at other work. State experience and wages expected. Address O D 126, Tribune.

SEWING MACHINE REPAIR MEN.

We have several openings in our shops for men who have had actual experience repairing and adjusting s

WANTED—MALE HELP.
Salesmen. Solicitors. Etc.

MAN—EXPERIENCED IN SELLING WEST SIDE ORGANIZATION real estate. State age and exp. Address A 289, Tribune.

MAN—41, WITH CAR, TO HANDLE CREW; steady and comm. Address O G 442, Tribune.

MANUFACTURERS' AGENTS, ATTENTION. We have exceptional commission proposition on a nationally advertised product for sale on a retail grocery, drug, hardware trade, selling organization covering Chicago wholesale territory. Must be equipped to put on intensive selling campaigns among retail dealers; exceptional opportunity given to right parties; state in your first letter what kind of service you can give us. Write The Skat Company, Hartford, Conn.

MANUFACTURERS' AGENTS, ABLE TO carry some stock; exclusive territories, city or state; state territory wanted; our product, in chemical line, sells easily to large users as well as to homes; best opportunity to build up a well paying business. Address P 198, Tribune.

MARRIED MAN—WITH SALES LETTER writing and editorial ability; willing to work for small salary plus commission; splendid future. Dean Hole, 1632 Stevens Bldg.

MEN.
SPARE TIME

Or full time, who want to earn more money and whose present salaries are limited. Our business pays big returns and the work is pleasant and interesting. This will not take much time from your present occupation. Call between 9 a. m. to 9 p. m. Room 1246 Conway Bldg.

MEN OR WOMEN—TO SHOW RENT PAYERS how they can own a home or apartment of their own selection; not a subdivision proposition but a mutual profit sharing enterprise. Address Q G 428, Tribune.

MEN—LIVE WIRE SALESMEN FOR home to house work; experience unnecessary. Salary and com. Room 514, 56 W. Washington.

MEN—2 AGGRESSIVE, YOUNG, WHO UNderstand newspaper circulation methods for newspaper survey in Cleveland, O. Apply MARKET COMPANY, 30 Monroe Bldg.

MEN—GROWERS OF DEPENDABLE NURstock want reliable representative selling out all the year around; com. or sal.; no delay. Brown Bros. Nurseries Rochester, N. Y.

MEN—WITH TEAM OR AUTO TO SELL products direct to consumer. Also men and women for city work. McCONNON COMPANY, Winona, Minnesota.

MEN—TO SOLICIT BUSINESS FOR GLASS and glazing contractors. Address A 98, Tribune.

MOTOR OIL SALESMAN.

ACQUAINTED WITH TRADE ON NORTH SIDE. We have an opening for a salesman of proven ability to sell motor oil of national reputation. Can offer such a man attractive proposition. In reply give age, exp. Replies strictly confidential. Address A 525, Tribune.

MR. AVERAGE MAN,

Let me show you how your work in my business can make you $10,000 a year income. Address O G 385, Tribune.

EXPERIENCE A MUST—SOME TRADE; good record, 561, Tribune.

POOL SALESMEN $30 WEEKLY

or no advance; we are ready to go 6 months moderately proven; 60% commission. Tribune.

PHOTO ENGRAVING ART SALESMEN.

A really successful photo engraving or art salesman can make a very profitable, permanent connection with one of Chicago's old and well established art studios and engraving houses; a connection service is also a big asset; must be experienced and high grade man. Write in full confidence complete history of past experience and qualifications. Address P 172, Tribune.

PIANO SALESMAN—
For one of our best branches in northern district; excellent working conditions; must be capable of line of pianos and Victor Talking Machines; salary and commission; permanent position, with a manager's job in sight for the man who proves capable; only experienced piano or talking machine salesman considered. Address P B 461, Tribune.

PRINTING SALESMAN

For a fully equipped plant; a large caliber man who wants to connect with the best; can handle small and large printing orders. Address P B 481, Tribune.

REAL ESTATE SALESMEN.

with auto, able to handle people for large tract; can make big money; also a few men needed for our new North Side office. Call between 9 and 10 a. m.
M. HOFFMAN & CO.,
240 E. 75th-st., near Luella. So. Sh. 1360.

REAL ESTATE SALESMAN

By chance for producers to connect with the firm on the North Side doing several million dollars of business a year. Address P B 43, Tribune.

REAL ESTATE SALESMAN.

Must be experienced; able to list and follow up leads; auto necessary; established South Shore office. Address M X 413, Tribune.

SALESMEN—IF YOU EXPECT $6,000 the first year, write me personally. Our men are earning larger incomes than in normal times. Splendid contract. Excellent territory in Ill. and Wis. W. T. MORGAN, Sales Manager, 1920 Euclid-av., Cleveland, Ohio. Main 0-39.

SALESMAN—WE HAVE THE BEST SELLing proposition in Chicago; no experience necessary; we train you; workers never fail. Apply between 12:30 and 2 only. Ask for Mr. Cook.
ELABORATED READY ROOFING FACTORY
4417 Wentworth-av.

SALESMAN—STORE FIXTURES; WE HAVE a factory equipped for this class of work and desire a man capable of looking after selling this line exclusively. Address The Tribune Co. 828 N. Wells-st., Chicago.

SALESMAN — HARNESS; EXPERIENCED; state salary wanted. Address TENNESSEE HARNESS COMPANY, Nashville, Tenn.

SALESMAN — SPECIALTY FOR A RELIable manufacturing company; commission basis. Address X 300, Tribune.

SALESMAN—ADVERTISING MEN; EXPERIenced special edition and program workers. Good New Majority, 166 W. Washington.

SALESMEN TO TAKE GLOVE SIDE line in southern and western part of U. S. Address O G 225, Tribune.

SALESMEN—THAT KNOW THE AUTOMOtive trade to sell leather sheep lined coats. Interested-st., Mr. Perry.

SALESMEN—5 JEWEL ELECTRIC CO. 108 S Halsted.

SALESMEN TO SELL LARD TO BAKERies; Wm. Cox Co., 1844 N. Leclaire-av.

WANTED—MALE HELP.
Salesmen. Solicitors. Etc.

SALES REPRESENTATIVE—
Experience at selling highest grade specialties necessary to qualify; quick promotion follows rapid growth of an active organization; opportunity to build a permanent and satisfactory business connection; remuneration strictly salary and bonus, which is limited only to extent of representative's ability; only strong man wanted who knows the disadvantage of temporary sales jobs and who wants a position of stability and permanency; reply giving age and experience; refs. required later. Address P B 462, Tribune.

SALESMEN—CLOTHING.
LARGE LOCAL MANUFACTURER WANTS SEVERAL HIGH GRADE MEN CAPABLE OF SELLING DOWNTOWN AS WELL AS OTHER LOCAL TRADE. STATE ALL PARTICULARS WHEN WRITING. ADDRESS O G 319, TRIBUNE.

SALESMEN—HIGH CALIBER tire salesmen at once, with trade adquaintance in Chicago and surrounding territory; state experience, etc.; replies held in confidence. Address O G 321, Tribune.

SALESMAN—I WANT TO RUN MY OWN business in my own way, and I don't propose to let my sub-executives run it for me. If you are a real salesman of executive ability, and are willing to prove it to me and not try to run my end, I will pay you, and I'll pay you big—probably more than you have ever earned before. Don't answer unless you are entirely in earnest and can assume authority accordingly. Address O G 342, Tribune.

SALESMEN WHO HAVE AN OFFICE, cover city and state drug and department stores and are desirous of handling a specialty of real merit, which will be backed up by powerful campaign; who can furnish proof of past record will be given exclusive state agency on a straight commission basis, to not interfere with your present line; can stand the light of investigation. Room 1618, 308 Fifth-av. New York City.

SALESMEN.

A few high grade salesmen who can sell north shore real estate, monthly payments. Live leads furnished to salesmen with selling ability and hard workers. Good income assured if you are a live one. Come in and we have a talk with me. Apply between 10 and 12. MR. WHITE, Room 704, 6 N. Clark-st.

SALESMEN—TWO; I NEED HELP; I HAVE can't quit now; one of my own capacity; I must divide my sales responsibility; can sell a large volume of profitable business; you can quit now; know about money if you can convince me that you can help me to make it; I can trust you unreservedly with money and need reliable help; give phone number. Address O G 362, Tribune.

SALESMEN—A WELL RATED ILLINOIS firm desires to increase by 2 its Chicago force; the business is established and growing; the men selected must be residents of Chicago, of clean record and able to stand prosperity; previous selling experience is not essential, as ours is not a technical line; confidential; give phone in reply. Address O G 347, Tribune.

SALES PROMOTER.

POWERFUL MAN
wanted by wholesale jewelry house having a stock of over $200,000 to sell for less than 50c on a dollar to dept. stores on consignment; splendid opportunity to right man.
411 S. Wells-st. 2d floor.

SALESMEN—MANUFACTURERS OF HIGH grade asphalt shingles and rolled roofing desire to open up on a commission basis with parties who are acquainted with the retail lumber trade in Wisconsin, Iowa and North and South Dakota. No objection to handling another non-competing line. Address O C 265, Tribune.

SALESMEN—FOR INDIANA, OHIO, MICHIgan, Colorado, Wisconsin, and Iowa, calling on department and dry goods store trade to carry a complete line of linen piece goods on commission basis as a side line. Men commanding big trade only need apply. Give full particulars regarding present connection in first letter. GLENDALE S. 874 Broadway, N. Y. C.

SALESMEN — CATHOLIC TO CONNECT with large organization on a new proposition; city and road territory; can earn $35 to $60 weekly to start; permanent position and rapid advancement if you possess ability. Call 8 to 10 or 4 to 6, Room 502, 5 N. La Salle-st.

SALESMAN—A LIVE, AMBITIOUS YOUNG man, either acquainted with State-st. buyers, or thoroughly posted on notions, fancy novelties, etc. Must have force, appearance, and fighting qualities to look after the interests of responsible, established firm. No hasbeens considered. Address P H 80, Tribune.

SALESMEN—I HAVE A BIG OPPORTUNity for 2 young or middle aged men with selling ability to step into a responsible position; will give the right man a chance to qualify for important executive position, paying high income. Address O G 345, Tribune.

SALESMEN—THREE MEN AT ONCE TO represent us in Illinois (outside of Chicago); $250 per month and upward according to ability. Pay each Thursday. Reply with references. WINDOM, 331 Schwind bldg., Dayton, Ohio.

SALESMAN WHO CALLS ON CLOTHING Trade in Chicago and surrounding territory, to carry high grade line of Boys' Blouses, commission basis. Answer only if you mean to push for business. Address L S 45, Tribune.

SALESMAN—TO SELL AUTO NECESSITY direct to owners, city or country; something worth while; big money to the worker and chance for executive position; be the first in your field; com. only. Address A 133, Tribune.

SALESMAN — ADVERTISING. A HIGH grade go-getter and business builder, experienced as a successful advertising salesman, one who can close contracts with leading merchants on high class Chicago publications. Address L S 31, Tribune.

SALESMEN—WITH CAR, TO SELL OUR UP-TO-THE-MINUTE line of clothing specialties to dry goods, clothing and general stores. Enormous demand. BIG COMMISSION. Sullivan-Hayes Co., 1123 Van Buren-st., Chicago.

SALESMEN — ESTABLISHED MANUFACturer of staple articles can use more men; experience preferred but not necessary; advancement assured. Address O G 407, Tribune.

SALESMAN—WE HAVE AN OPENING FOR man with confidence and a desire to become financially interested in a profitable manufacturing business near Chicago. Call Wilmette 648 or address L W 16, Tribune.

SALESMAN—WHO CALLS ON CLOTHING trade to carry high grade line of Boys' Blouses on commission, as side line. Answer only if you mean to push for business. Address L S 45, Tribune.

SALESMEN—HIGH CLASS, CALLING ON drug and general store trade; position open. Give territory covered and how often. Address D 3, Tribune. BEACH CHEMICAL CO. 319 Clark, St. Louis, Mo.

SALESMAN—YOUNG CAPABLE PERSON for circulation and ads on coming county newspaper; pay not large to start, but big opportunity and advancement to initiative. M. W. Mills Pub. Co., Downers Grove, Ill.

SALESMAN—WHOLESALE FURNITURE concern is looking for a live wire, well known furniture man to represent us at the market and also travel. All replies confidential. Address A 513, Tribune.

SALESMAN—EXPERIENCED CORRUGATED or solid fibre shipping container, to call on local trade; give age, experience, etc., in first letter; strictly confidential. Address O D 412, Tribune.

SALESMAN—HIGH CLASS EXPERIENCED talent, to solicit. Apply GOLDENBERG FURNITURE CO., 1837, S. State-st. and 3014 Lincoln-av.

SALESMEN—SIX HIGH GRADE COFFEE, tea and spice men for merchants; city, choice territory; can make large income. 3519 Montrose-blvd., mornings. Mr. Counihin.

SALESMEN — CALLING ON TOY TRADE. Columbia Rubber Co., 178 Lincoln-av., Milwaukee, Wis., factory; popular games on commission; state your territory. BARTELPROKESCH, INC., 350 Canal, New York.

SALESMEN—I NEED A MAN WHO CAN do my work; I get $15,000 a year. I will train him as a salesman. If he qualifies my job is his. Address O G 248, Tribune.

SALESMEN—GOOD SELLING LINE OF children's dresses, commission basis, for New York manufacturer. GABRIEL BAUM CO., 76 Fifth-av., N. Y. City.

SALESMAN—CITY AND ROAD, TO SELL TO hotel and cafe trade at wholesale; side line; liberal com. EYSTER LINEN CO., 618 S. Wabash-av., Chicago.

SALESMEN TO CALL ON AUTO SUPPLY dealers with full line of supplies; liberal commission. Phone Superior 7476 for appointment.

SALESMEN—FURNITURE AND MUSIC, TO sell as side line spinet desks and phonographs. Write International Talking Machine Company, 1013 Bobey-st., Chicago, Ill.

SALESMAN—PERMANENT CITY POSItion; commission only; can earn $300 and over a month; give age and experience. Address O G 329, Tribune.

SALESMEN—CANVASSERS, TAKE ORDERS for my 3 prs. for $5 all silk fashioned hose. Hosiery Mill Exchange, 438 E. 43d-st.

SALESMAN — PRINTING EXPERIENCED; man with following. Webb Lynn Printing Co., 118 S. Clinton-st., 5th floor.

SALESMAN—REALTY, EXPERIENCED IN North Central district; a great opening. SHELTON, 127 N. Dearborn.

SALESMAN—TOP NOTCHER TO HANDLE high grade bank advertising; exclusive territory. Address L W 20, Tribune.

SALESMAN—LARGE PLATE AND WINDOW glass jobbing house; good opportunity; state class of trade handled. Address O D 128, Tribune; experience fully. Address O D 128, Tribune.

SALESMAN—TO SELL LARD TO BAKERies on commiss. Address A 142, Tribune.

WANTED—MALE HELP.
Salesmen. Solicitors. Etc.

SALESMEN — (2) WHO are acquainted with big jobbers and Automotive Specialty Houses preferred.

MUST BE high class salesmen who have been in the habit of making $150 to $300 PER WEEK. Of course YOU must WORK to make this, in the line of selling NEW LABOR SAVING TOOLS to Automotive jobbers and Auto Specialty Houses, work on a LARGE COMMISSION BASIS. Address P. O. Box 371, Tipton, Iowa.

SALESMEN—
Grocery, wholesale. We have an opening for a thoroughly experienced man in our line to call on large line of established trade; acquaintance in the Calumet region preferable, but not wholly essential; state full experience; a good proposition for a good man. Address L W 7, Tribune.

SALESMEN.

Genuine opportunity for six real salesmen with personality, persuasion, and energy. Chicago manufacturing corporation having unique product of universal use and demand, an office specialty, insurance, book, or real estate experience desirable, but not required. State experience and telephone number. Address Y 242, Tribune.

SALESMAN—WE ARE LOOKING FOR A super-salesman; a man who has done things and can do them again; for a man with executive ability, who has had experience in organization work. For such a man we have an exceptionally good opening. Give us a sufficient idea of your past experience, so that we may get an idea of your capacity; otherwise no interview will be arranged. We will treat your communication in strict confidence. Automobile manufacturer and stamp enclosed. Address P B 170, Tribune.

SALESMEN—DISTRIBUTORS IN ALL COUNties of Illinois, sell new Theft Alarm Auto Lock, with its warning sirens. Also other automobile specialties of merit; excellent opportunity, quick turnover, liberal profit; can be successfully handled with garage or accessory business; exclusive sales rights; your record can stand the light of investigation. Room 1618, 308 Fifth-av. New York City.

SALESMEN.

A few high grade salesmen who can sell north shore real estate, monthly payments. Live leads furnished to salesmen with selling ability and hard workers. Good income assured if you are a live one. Come in and we have a talk with me. Apply between 10 and 12. MR. WHITE, Room 704, 6 N. Clark-st.

SALESMEN—TWO; I NEED HELP; I HAVE can't quit now; one of my own capacity; I must divide my sales responsibility; can sell a large volume of profitable business; you can quit now; know about money if you can convince me that you can help me to make it; I can trust you unreservedly with money and need reliable help; give phone number. Address O G 362, Tribune.

SALESMEN—A WELL RATED ILLINOIS firm desires to increase by 2 its Chicago force; the business is established and growing; the men selected must be residents of Chicago, of clean record and able to stand prosperity; previous selling experience is not essential, as ours is not a technical line; confidential; give phone in reply. Address O G 347, Tribune.

SALESMEN—A LARGE EASTERN CORPOration established over 45 years, dealing in dyestuffs, chemicals, varnish gums, tanning materials and other similar products, wishes salesman not over 35 or 40, good personality and necessary experience, to travel in middle west, with headquarters in Chicago; state references, salary desired, etc. Address L S 41, Tribune.

SALESMEN.

To sell well established line of hats and caps to retailers out of town; good territory; liberal drawing account; commission basis; your ability will name your salary. A wire or line can make big money in this line. Address O L 367, Tribune.

SALES REPRESENTATIVES—FOR NORTHwestern Ind., Southwestern Michigan, and Northern Wis., on finest and most complete line of refrigerators; splendid opportunity for men calling on retail meat, grocery, hotel, etc.; only business getters and producers will be considered. SHIRK REFRIGERATOR CO., 1110 S. Michigan-av., Chicago, Ill.

SALESMEN—MY HOUSE HAS PROMOTED me. I need a man who can be quickly trained to take my place; he must be a red blooded American, energetic, ambitious and willing to pay the price for success in hard work. The man who qualifies steps into $10,000 a year; give phone number. Address O G 351, Tribune.

SALESMEN—CITY AND ROAD, TO HANDLE manufacturers line of novelty curtains; 3 way; will consider position to open to men of ability and following. Give full particulars in first letter; all correspondence will be held strictly confidential. Address P B 373, Tribune.

SALESMEN — 2 SPECIALTY SALESMEN who can produce if given opportunity to sell greatest labor saving machine ever invented; demand unlimited; no competition.
NATIONAL SCRUBBING MACHINE CO.,
1417 Wentworth-av.

SALESMAN—SECURITIES; HIGH CLASS, experienced telephone stock and bond salesman; clean cut man, record as producer; large institutional connection; opportunity; drawing account and commission. J. WALTERS & CO., 181 Quincy-st.

SALESMEN—TRAVELING, EXPERIENCED, to sell "The Ozark Line of Children's Specialties"; established trade; good men, desiring permanent connections, only need apply. Write O. G. BERNHARDT MFG. CO., 1718 N. Robey-st., Chicago.

SALESMAN—EXPERIENCED, TO COVER local trade with a popular priced line of ladies' underwear; also to call on the manufacturer who has values equal to any and superior to many. GUTMAN BROS., 36 W. 24th-st., N. Y. C.

SALESMAN — ADVERTISING SALESMAN. Wonderful opportunity; straight commission; best paying selling job obtainable; outdoor advertising sales experience helpful. Address Sales Dept., 830 Wade-st., Cincinnati, O.

SALESMAN—HIGH GRADE SPECIALTY salesman, capable earning big money, to sell utility article in city, on st. and comm.; old est. house; give full particulars. Address O C 266, Tribune.

SALESMAN—HIGH GRADE, TO SELL TO the investor an issue of notes, secured and unsecured, of a large Iowa public utility which specializes in light and power. Address L W 3, Tribune.

SALESMAN — LARGE WHOLESALE HAT, cap and glove house wants traveling man for city and suburban towns; liberal commission and drawing account; state where last employed. Address P B 169, Tribune.

SALESMEN — FORD OWNERS, WE WANT demonstrators to introduce the first successful power driven tire pump for Fords; retails $15; experience unnecessary; position. ROTARY MFG. CO., Wrigley Bldg., Chicago.

SALESMAN — WE HAVE HIGHLY DESIRable OPENING FOR ENERGETIC, COMPETENT MAN TO CALL ON BUILDING AND HARDWARE TRADE. EFFICO CO., BUFFALO, N. Y.

SALESMAN — SPECIALTY, IN CHICAGO; sells on sight $10, $15 a day easy; straight commission with drawing account when qualified. See Mr. Berger, Room 1106, Postal Telegraph Bldg.

SALESMEN—$10 DAY WITHOUT TALKing; show our 25c summer drinks costing 1c a drink to housewives, or give free sample. Buy 5 at time. Call after 2, Rm. 634, 127 N. Dearborn.

SALESMEN—IF YOU WANT TO USE YOUR idle hours on the best side line in the auto accessory market, call 309 S. La Salle, Room 315, after 3 p. m.

SALESMEN—HIGH CLASS PROPOSITION; assistance and leads furnished. Call at Room 533 First Natl. Bank Bldg., between the hours of 10 and 12 a. m.

SALESMEN (LIVE) AND GARAGE MEN—Making $5 to $25 a day selling our wonderful auto tire pumps; you can do it, too. R. B. Co., 1778 Lincoln-av., Milwaukee, Wis.

SALESMEN—CALLING ON OUT OF TOWN dept. store trade, to carry side line pocket sample; splendid seller; good comm. Phone superior 7476 for appointment any time.

SALESMAN—I CAN HELP YOU MAKE $6 to $8 a day at least. I did it last week. This is my first ad for this wonderful article. Columbia Mfg. Co., 653 N. Hoyne.

SALESMAN—FOR FISHING TACKLE AND sporting goods; good opportunity; state experience and salary expected from start. Address P B 522 Tribune.

SALES HUSTLERS—NEW AUTO ACCY. sells instant demonstration; 200% profit; carry in pocket; make $5 every sale. GREEN, 514 Van Buren-st., Chicago.

SALESMEN—SEVERAL HUSTLING YOUNG salesmen; automobile accessories; steady work; call trade. ALLEN J. COLEMAN, 208 N. Wabash-av.

SALESMAN—EXPERIENCED IN SALES OF stocks and securities; give references and experience; opportunity for investment money for yourself. Address O G 423, Tribune.

SALESMEN — HIGH GRADE; TO CALL ON established trade in electrical line.
MANDREST LAMP CO.,
143 W. Austin-av.

SALESMEN — TO SELL ON COMMISSION new, attractive bank window display sign; territory is open. STRONGHART CO., 1516 S. Wabash-av.

SALESMAN—AUTO ACCESSORY; NEW NEcessity as side line. National Specialty Co., 127 N. Dearborn.

SALESMAN—TO SELL KRAFT PAPER; only to consuming trade; must have good following. Address O G 257, Tribune.

SALESMEN—WIS., IND., ILL., MICH.; strong specialty; closest; refs., phone. Address P B 559, Tribune.

SALESMAN—TO CALL ON WASHING MAchine dealers; exp. only; prefer one who owns auto; draw acct. Niagara, 29 W. Lake.

SALESMEN — CALLING ON ACETYLENE welding trade to handle our line of fluxes. The Blackrock Mineral Co., Denver, Colo.

SALESMAN—SIDE LINE, WITH AUTO, TO sell crispettes, popcorn, cakes to delicatessen and confectionery stores. 1767 Ogden.

WANTED—MALE HELP.
Salesmen. Solicitors. Etc.

SALESMAN—IF YOU ARE HIGH POWERED successful salesman and value your services at $10,000 or more per year and are accustomed to meeting the executive heads of both large and small institutions, if you would like to make a permanent connection with a Chicago company established for more than 20 years and well rated by leading commercial agencies; if you are looking for a line not affected by present conditions for which there is an absolute need and where the prospects are practically without limit, something that will appeal to the good sense and judgment of your prospect at a price that he can afford to pay and at the same time produce sufficient volume to give commission to you of $7,500 to $15,000 per year, this is an unusual opportunity. If you are a salesman who can qualify for our work and can show a clean record, we will guarantee you a commission of not less than $100 the first week in the field following brief preliminary training; little traveling is required. We have openings in eastern as well as central western territory; can interview applicants by appointment only. Phi Sales Manager, Harrison 9534, for interview.

SALESMEN
For the States of Michigan, Wisconsin, Ohio, Indiana, and Southern Minnesota, By large wholesale notion and dry goods novelty house.

Prefer only those who have been traveling over these states with kindred lines calling on dry goods and department stores.

R. W. K. CO.,
305 W. Adams, 8th Floor.

SALESMAN FOR CITY trade, to sell silk undergarments for large Chicago manufacturer showing a complete line in every detail. Will offer good inducement to man with established trade. Answers confidential. Address P B 79, Tribune.

SALESMEN.

We can use 3 live energetic salesmen on a brand new magazine offer; just the thing for summer months; pocket samples including free to customers. Give full particulars in your letter; all correspondence will be held strictly confidential. Address P B 373, Tribune.

SALESMEN — 2 SPECIALTY SALESMEN who can produce if given opportunity to sell greatest labor saving machine ever invented; demand unlimited; no competition.
NATIONAL SCRUBBING MACHINE CO.,
1417 Wentworth-av.

SALESMAN—SECURITIES; HIGH CLASS, experienced telephone stock and bond salesman; clean cut man, record as producer; large institutional connection; opportunity; drawing account and commission. J. WALTERS & CO., 181 Quincy-st.

SALESMEN—TRAVELING, EXPERIENCED, to sell "The Ozark Line of Children's Specialties"; established trade; good men, desiring permanent connections, only need apply. Write O. G. BERNHARDT MFG. CO., 1718 N. Robey-st., Chicago.

SALESMAN—EXPERIENCED, TO COVER local trade with a popular priced line of ladies' underwear; also to call on the manufacturer who has values equal to any and superior to many. GUTMAN BROS., 36 W. 24th-st., N. Y. C.

SALESMAN — ADVERTISING SALESMAN. Wonderful opportunity; straight commission; best paying selling job obtainable; outdoor advertising sales experience helpful. Address Sales Dept., 830 Wade-st., Cincinnati, O.

SALESMAN—HIGH GRADE SPECIALTY salesman, capable earning big money, to sell utility article in city, on st. and comm.; old est. house; give full particulars. Address O C 266, Tribune.

SALESMAN—HIGH GRADE, TO SELL TO the investor an issue of notes, secured and unsecured, of a large Iowa public utility which specializes in light and power. Address L W 3, Tribune.

SALESMAN — LARGE WHOLESALE HAT, cap and glove house wants traveling man for city and suburban towns; liberal commission and drawing account; state where last employed. Address P B 169, Tribune.

SALESMEN — FORD OWNERS, WE WANT demonstrators to introduce the first successful power driven tire pump for Fords; retails $15; experience unnecessary; position. ROTARY MFG. CO., Wrigley Bldg., Chicago.

SALESMAN — FOR ILLINOIS WORKING retail trade through one jobber in each city; selling pickles, preserves, etc. Trade established; good position with high grade salesman of proven ability. Commission with drawing account. Apply with full particulars in first letter. DRAKE SALES MANAGER, LUTZ & SCHRAMM CO., Pittsburgh, Pa.

SALESMAN — WE ARE MANUFACTURERS of a nationally known product, selling to drug and dept. stores, and have an opening for an above the average specialty salesman. This position pays salary, commission, and traveling expenses; road builder; only replies considered unless you state your age and detailed past experience. Address O G 98, Tribune.

SALESMAN—A LARGE EASTERN CORPOration established over 45 years, dealing in dyestuffs, chemicals, varnish gums, tanning materials and other similar products, wishes salesman not over 35 or 40, good personality and necessary experience, to travel in middle west, with headquarters in Chicago; state references, salary desired, etc. Address L S 41, Tribune.

SALESMEN.

To sell well established line of hats and caps to retailers out of town; good territory; liberal drawing account; commission basis; your ability will name your salary. A wire or line can make big money in this line. Address O L 367, Tribune.

SALES REPRESENTATIVES—FOR NORTHwestern Ind., Southwestern Michigan, and Northern Wis., on finest and most complete line of refrigerators; splendid opportunity for men calling on retail meat, grocery, hotel, etc.; only business getters and producers will be considered. SHIRK REFRIGERATOR CO., 1110 S. Michigan-av., Chicago, Ill.

SALESMEN—MY HOUSE HAS PROMOTED me. I need a man who can be quickly trained to take my place; he must be a red blooded American, energetic, ambitious and willing to pay the price for success in hard work. The man who qualifies steps into $10,000 a year; give phone number. Address O G 351, Tribune.

SALESMEN—CITY AND ROAD, TO HANDLE manufacturers line of novelty curtains; 3 way; will consider position to open to men of ability and following. Give full particulars in first

TRADE SCHOOLS.

There Are Many Positions Open for You.

An 8 weeks' course in automobile electricity with personal instruction from experts fits you for positions paying $35 to $60 and more per week, or with this training you can operate a service station of your own and clear $250 to $500 per month. Prepare for a successful future by enrolling NOW. New classes every two weeks. Next class starts Aug. 1. Write or call for Catalog 32.

Ambu Engineering Institute,
2632 PRAIRIE-AV., CHICAGO.

WANTED—1,500 RAILWAY TRAFFIC INspectors—No experience; train for this profession through spare time home study; easy terms; $110 to $200 monthly and expenses guaranteed or money back. Outdoors; local or traveling; under big men who reward ability. Get Free Booklet CM270 Stand. Business Training Inst., Buffalo, N. Y.

BOATS, YACHTS, ETC.

FOR SALE—OCEAN GOING STEAM YACHT length over all 60 feet, beam 12 feet; steel frame, oak deck; houses and cabin finished outside in teak, inside mahogany; fitted with triple expansion engine, water tube boiler; cost $18,000; will sell for $3,500; equipped, rigs, furniture, etc. Wonderful bargain. Address C. B. McMANUS, care of Stewart Truck Co., 3028 Wash. av. Phone Calumet 1076.

FOR SALE—HIGH CLASS 28 FT. CABIN cruiser, completely equipped, now in commission. Jackson Park harbor. Has most efficient power plant, including electric starter; one of the best sea boats on lake. Would cost $7,500 to reproduce present time. For quick sale, $2,950. Tel. CAMPBELL, Harrison 3674. A. Midway 3233. Address A. 164, Tribune.

ILLINOIS BOAT CO.,

Builders of standardized runabouts, cruisers, rowboats; rowboats for immediate delivery. Phone Juniper 6191. 4032 N. Rockwell, corner Irving Park blvd.

FOR SALE—ONE SECOND HAND 25'X5'X2' draft fine passenger, round bottom, runabout, complete with all equipment, ready to operate; in fine condition; on the water, Manitowoc. $350. BURGER BOAT CO., Manitowoc, Wis.

FOR SALE—26 FT. CRUISER, 24 HORSEpower, 4 cycle, 4 cylinder motor; speed 15 knots; price $750 cash or terms. See at dock, 158 Lincoln Park lagoon. Call Harrison 4950 or R. 19 Bellevue-pl.

FOR SALE—MOTOR BOAT, 35½ FT. LONG, 8 ft. beam; cabin over; in good condition; will sacrifice for a quick sale; can be seen at Belmont av. bridge on south side, west side of river.

FOR SALE—BRIDGE DECK MOTOR CRUISer "Strainer," 42 ft. by 8 ft. 6 in. by 3½ ft.; good 14 h. p. engine; condition throughout; located north end Belmont harbor; bargain at $2,500. Address R. E., 120 Otis Bldg.

FOR SALE—26 INBOARD AND ONE OUTboard double cockpit motor boat. Both in perfect condition. Price reasonable. 1102 North Sheridan-av., Chicago, Ill.

FOR SALE—MOTOR YAWL, 30X10 FT., 24 h. p. engine, 4 sails, galley, toilet; good cruiser; white enamel finish; very handsome. F. J. WOOLLEY, 1018 Ashland Block.

FOR SALE—NEW 6 CYL. 90 H. P. RACING type Winnebago marine motor; 5:1-10 in. bore, 5½ in. stroke. Bargain. Address P A 104 Tribune.

EXPERT PORTRAIT AND COMMERCIAL photographer will exchg. services for use of small cabin cruiser. Highest refs. Write 611, 58 E. Randolph-st.

ONE CYLINDER BOAT IN EXCELLENT condition, on Lake Nippersink, Ill.; bargain for $115 cash. Inquire Irving 1042, or see owner at Randolph Hotel.

MOTOR BOAT, 26 FT., 14 H. P. MOTOR under hood fully equipped, ready to run; bargain. Phone Lake View 1666.

FOR SALE—NEW 20 FT. MAHOGANY Hydroplane with 100 h. p. Hollescott motor. 3924 N. Rockwell. SIMMONS BOAT CO.

21 FT. GASOLINE MOTOR BOAT; NO REAsonable offer refused; must sell, leaving city. Hyde Park 6086.

WANTED — FAST CABIN CRUISER IN trade for twin 6 Packard touring, excellent condition. Lafayette 8543.

WANTED—MOTOR BOAT. HAVE IMproved city vacant; will trade in on cabin cruiser. Phone Wellington 4018.

FOR SALE—CHEAP, OR WILL TRADE FOR auto; motor boat, perfect condition, 22 ft. l., 4½ ft. beam, 13 h. p. Stewart 1743.

WANTED—EVINRUDE STATE CONDITION, price, phone. Address O C 274, Tribune.

FOR SALE—EVINRUDE-MOTOR AND SHIPping box; $85; like new. Ravenswd. 7544.

CALLE ROW BOAT MOTOR—BEST OFFER. Wilmette 1069.

WANTED—LIKELY OR ROWBOAT. WILSON, 1434 E. 63d-st. Midway 3233.

FOR SALE—37 FT. GLASS CABIN CRUISER, good cond.; Dr.-Miller. Cent. 3124.

MOTOR BOAT, 25x6 FT., PERMANENT top, launch type. $165. Austin 8834.

BARTER AND EXCHANGE.

WANT AUTO [OR WHAT HAVE YOU?] for clear residence lot on Ridgeway or 83d st. ACHILLES, Harr. 4786. Rm. 332 Monadnock.

FOR SALE OR EXCHANGE—FOR 2 FLAT, my business corner, 3 stores, 4 flats, vault safety deposit boxes, real estate office. Ph. Kildare 6072 for information.

FOR SALE OR EXCHANGE — FOR stock of merchandise, 160 acres. Also will exchange 40 acres for good car. S. H. NATHAN, 5201 Calumet.

DESKED FILING CAPS, BURROUGHS ADding machine and miscellaneous office equipment and furniture. Trade for vacant, or what have you? Address O D 123, Tribune.

WILL TRADE HIGH GRADE TOURING CAR, good cond., for vacant, or valuables; quick deal. Address O D 22, Tribune.

WILL TRADE 15 ACRES OF CLEARED land near Mobile for auto in first class condition. Address P B 507, Tribune.

DODGE OR MITCHELL TOURING CAR FOR real estate, bonds or what? MR. KUL, 700 W. 22d. Canal 6285.

EXCHANGE LAGEY XYLOPHONES FOR Bar Bells, adding machine or cash, or what have you? Stewart 7033.

$300 CASH AND 2 LOTS, $800 CL., IN good, dist. Irving Park, or dry goods store. Address X 184, Tribune.

WHAT HAVE YOU FOR 5 A. IN LAKEland Acres, Mich., $200? Also lot on the lake, value $75. Address A 394, Tribune.

TO EXCHANGE—HIGH GRADE GRAND piano for automobile. Ph. Rogers Park 6014.

CADILLAC AUTOMOBILE FOR EXCHANGE as first payment on bungalow or 2 flat. Address P A 530, Tribune.

WILL TRADE HUDSON TOUR. FOR CITY lot. 3748 Spaulding-av. Irving 1062.

GOOD FURNITURE FOR FURS, DIAMONDS, tailoring, trunks. Ph. Edgw. 5509.

PERFECT DIAMOND, ¾ CARATS, FOR bonds, mortgage of what? Sunnyside 2631.

WILL EXCHANGE VICTOR-VICTROLA FOR good piano. 2545 Indiana. Victory 8213.

EXCHANGE—5 M. TO 25 M. COAL MINE, 8% bond. Address B 226, Tribune.

7 FT. KARPEN BED DAVENPORT FOR floor lamp, or what have you? 5065 S. Ashland-av.

LATE MODEL CAR FOR CASH, DIA. propt., or what? Address A 246, Tribune.

EXCH.—1 TON TRUCK TOWARD CONCRETE placing plunger. Ph. B 150 Tribune.

EXCH.—SQT. LIV. 2 FLAT FOR LATE CAR, or what? Address Y 127, Tribune.

WHAT WILL YOU TRADE FOR 8 LAKEwood lots? Address A 125, Tribune.

EXCHANGE NEW REMINGTON PUMP SHOTGUN or A. motor. Address A 227, Tribune.

HAVE $100 AND DIAMOND; WANT FORD 1919 or later. Phone Kildare 4571.

WILL TRADE DETROIT ELECTRIC FOR $3,000 equity. Address A 510, Tribune.

JEWELRY, WATCHES, ETC.

PAUL PAYS HIGHEST SPOT CASH FOR diamonds, pawn tickets, jewelry, etc. Don't you sell until you see me. PAUL SQUARE DEAL JEWELER, 131 N. DEARBORN. GROUND FLOOR STORE.

HIGHEST CASH PRICES GUARANTEED for your diamonds, pearls, jewelry and pawn tickets; quick action; confidential. JAMES HARLSON, 37 W. Madison.

DIAMONDS AND WATCHES, $4 PER week. Look for the key—it's your guaranty. OLSEN & SERWIN, 4th fl., 209 S. State-st.

DIAMOND PAWN TICKETS BOUGHT AT highest prices. R. E. NEVIS, 607 Mallers Bldg., 5 S. Wabash. Central 2972.

PAWN TICKETS BOUGHT; ALSO OLD gold, silver, platinum, diamonds; best prices. Business confidential. 2 S. Clark-st.

DIAMONDS, GOLD, SILVER, PAWN TICKets wanted. You cannot get better prices anywhere. L. ROSENBERG, 64 W. Randolph.

DIAMONDS AT WHOLESALE PRICES. SEE LARSON, 903 Mallers Bldg. Cent. 808.

WANTED—FOR CASH—¾ TO 1 KARAT PERfect diamond. Normal 2114.

MISCELLANEOUS.

WOULD YOU LIKE TO CONTROL THE FACtory output of the simplest auto and truck anti-skidding device in the world? Patented. Want responsible concern commanding large sales force to sell 50c for working unit. Principals only. ULFERS MFG. CO., Freeport, Illinois.

HEMSTITCHING AND PICOTING ATTACHment works on any sewing machine, easily adjusted, price $2.50, with full instructions. ORIENTAL NOVELTY CO., Box 11, Corpus Christi, Tex.

PRACTICALLY NEW WILLIAMS ARTICUlator, $25. Write J. C. Grange, Golf, Ill.

ARTIFICIAL EYES, $3. WRITE BARCLAY Optical Co., 423 Barclay, Denver, Colo.

TRUNKS, BAGS, SUITCASES.

$60 FULL SIZE OPEN TOP WARDROBE, locking device, $35. Address A 203, Tribune.

TENTS, AWNINGS, ETC.

TO RENT OR SELL—TENTS; PUP TENTS $3; new U. S. 7 ounce drill, olive drab, 10-oz. 12x16, $12. KRAUS, 6623 S. Maplewood-av.

VACUUM CLEANERS & CLEANING.

FOR SALE—NEW CHIEF DUSTING WHEEL. Will clean 450 yds. carpet at one time; reasonable. Midway 2690.

TYPEWRITING AND TRANSLATION.

PUBLIC STENOGRAPHER—NEATNESS AND accuracy guar. 1519 State-st. Doug. 6685.

WANTED—FEMALE HELP.

Stores and Offices.

ACCOUNTANT—TO TAKE CHARGE OF cost accounting and billing in large private printing plant; state experience and salary. Address O C 273, Tribune.

ADDRESSERS.

Girls, 17 years and over, who write a rapid legible hand, for addressing good pay. Apply 2009 Indiana-av., 6th floor.

ASSISTANT IN DENTAL OFFICE; JULY 15; prefer h. s. grad. living home; Protestant; salary $15. Address B 160, Tribune.

BOOKKEEPER—ASSISTANT: PERMANENT position; must be accurate, competent figure account sales; state experience, salary expected; good chance for advancement. Address O C 486, Tribune.

BOOKKEEPER — YOUNG LADY; EXPERIenced for sales ledgers; perm. Apply Tuesday. MORRIS WOOLEN CO., 31 S. Franklin-st.

BOOKKEEPER — BY WEST SIDE MFR. Must write plain hand and be expert at figures. State experience and salary desired. Address O A 388, Tribune.

BOOKKEEPER'S ASSISTANT—N. S. MUST be fairly familiar with double entry. Please state age and experience. Salary $20. Address O D 413, Tribune.

BOOKKEEPER — FOR PLUMBING SHOP. Also to go outside and collect bills. State salary. Address O D 223, Tribune.

BOOKKEEPER AND STENOGRAPHER—West Side office. State experience and salary expected. Address G O 56, Tribune.

BOOKKEEPER—EXPERIENCED, FOR ACcounts receivable; must reside West Side. Address O D 246, Tribune.

BOOKKEEPER — ASSISTANT. APPLY IN person. FEILCHENFELD BROS., 1200 E. 63d-st.

BOOKKEEPER — AND STENOGRAPHER — Experienced and capable. LOUIS MEYER & SON, 325 Jackson-blvd.

BOOKKEEPER—WHO HAS SOME STENOgraphic experience; permanent position. 119 S. Wabash-av., 6th floor.

BOOKKEEPER AND CASHIER — COMPEtent. Retail grocery, Woodlawn. Address O 204, Tribune.

BOOKKEEPER—ASSISTANT—STATE REFerences and salary. Address P B 370 Tribune.

BOOKKEEPER AND CALCULATOR OPERAtors. 251 Jaquette Bldg.

BURROUGHS BOOKKEEPING OPERATOR—For bank, South Side. Pleasant working conditions. Address, with full particulars, O G 370, Tribune.

CANDY SALESLADIES—EXPERIENCED.

For Loop candy stores, good wages, steady position; state references and experience. Address O A 386, Tribune.

CASHIERS,

Experienced; hours 7 to 4, $14 per week and meals; references. Apply
CHAS. WEEGHMAN CORP.,
171 W. Madison.

CASHIER.

Experienced; must also be able to do stenographic work; good position and salary; must be absolutely accurate. Apply at once.
GEORGE BERNARDS, 35 S. State-st.

Cashier Wanted.

P. MERKLE & SON,
Union Station Restaurant.

CASHIER—EXPERIENCED AND RELIABLE; good wages; steady position. MARKS, 957 Wellington-av.

CASHIER—IN RETAIL STORE. MUST BE thoroughly experienced. Address O D 123, Tribune.

CASHIER — MUST HAVE EXPERIENCE. Apply HARPER THEATER, 5240 Harper-av.

CASHIER — FOR SOUTH SIDE MOVIE house. Apply 716 W. Roosevelt-rd.

CIGAR GIRL—EXP., RETAIL. ADDRESS B 161, Tribune.

CLERICAL WORK.

Have permanent openings for bright girls of 16 or 17 in beginning clerical positions and boxing. Ask for Miss Sheldon.
WILSON BROS.,
528 S. Wells-st.

CLERK.

Capable; girl to make out orders and keep stock records; state age, experience, and salary desired. Address O C 269, Tribune.

CLERK — ATTRACTIVE POSITION FOR neat, refined, reliable young woman; loop; Gentile; good penman. State age, salary education, experience, and phone. Address P B 482, Tribune.

CLERK—GOOD AT FIGURES. NEAT PENman; permanent position with large concern in loop; with good prospects for advancement; state age and salary desired to start. Address P B 400, Tribune.

CLERK.

Four year high school graduate. State salary expected and experience if any. Address O G 51, Tribune.

CLERK—YOUNG LADY TO TAKE CARE OF contractor's office; one who understands simple bookkeeping and typewriting; South Side; state experience and salary expected. Address P B 307, Tribune.

CLERK — $15 WEEK FOR YOUNG GIRL good at figures and telephone to assist in office. ROLLINS SUPPLY CO., 17 W. Lake.

Comptometer Operator.

Young lady with initiative and thorough knowledge in figuring fractions; good opening position for right party; West Side; salary $30 to start; position open July 15. Address O C 261, Tribune.

COMPTOMETER OPERATORS — MUST BE fast and accurate; state experience and salary expected. Address O G 410, Tribune.

CORRESPONDENT—SPANISH; ONLY ONE that can produce A1 references; must write letters in Spanish and English and who is a native of a South American country need apply; permanent position; good salary for capable woman. Address O D 502, Tribune.

DICTAPHONE OPERATORS.

Competent, thoroughly experienced; prefer those that can take shorthand also; permanent positions; good salaries. Apply at
STEWART-WARNER CO.,
Heyworth Bldg.

DICTAPHONE OPERATOR, EXPERIENCED. Must have high school education; good salary, pleasant surroundings. Gentile preferred. Apply ready to work Tuesday morning, 8:30. Ask for Miss Scott. SCHOOL METHODS COMPANY, INC., 86 E. Randolph.

DICTAPHONE OPERATOR—OFFICE OF advertising corp.; permanent position for right, experienced woman; in reply give experience and former salary. Address O G 247, Tribune.

DICTATING MACHINE OPERATORS—FOR permanent and temporary positions. Apply Tuesday, Miss Johnson, room 300, 218 S. Wabash-av.

Elliott-Fisher Bookkeeping Machine Operator.

Must have bookkeeping experience and be good penman. Good opportunity. PRIMALT PRODUCTS, 825 Blackhawk-st.

ELLIOTT FISHER BILLING MACHINE OPerator; must be experienced; rapid and accurate. Address O A 405, Tribune.

FINE OPPORTUNITY.

Lge. Manufacturing Concern on South Side has opening for first class dictaphone operator; good starting salary. Hours 8:15 to 4:30. Saturday half day. Address O C 477, Tribune.

FUR SALESLADY — EXPERIENCED; FOR high class retail trade. Give full information by letter; all replies confidential. Address O G 402, Tribune.

GIRLS AND YOUNG WOMEN

TYPISTS.

GIRLS OVER 18 YEARS OF AGE TO DO TYPING. MUST HAVE AT LEAST TWO YEARS' EXPERIENCE ON UNDERWOOD MACHINE.

COMPTOMETER OPERATORS

WITH EXPERIENCE ON FELT & TARRANT MACHINE.
WESTERN ELECTRIC CO., INC.,
48TH-AV. AND 24TH-ST.

GIRLS AND YOUNG WOMEN.

16 years of age and over, with or without experience, for office positions.
SEARS, ROEBUCK & CO.,
Homan-av. & Arthington-st.

GIRLS — EXPERIENCED IN GENERAL OFfice work, familiar with billing and booking orders; must write a good hand, be quick and accurate; state age, experience, and salary willing to start. Address P B 485, Tribune.

GIRL—FOR NORTH SIDE OFFICE. TO ASsist cashier; must have practical bookkeeping experience. Address P B 163, Tribune.

GIRL — LAUNDRY OFFICE: SOME BOOKkeeping. State age and salary expected. Address O A 101, Tribune.

GIRL—FOR SOUTH SIDE BUSINESS, TO keep cost records. Must be able to use typewriter. Address P B 398, Tribune.

GIRLS—TO DO GENERAL OFFICE FILING. Apply JOHN SEXTON & CO., 352 W. Illinois-st.

GIRL—TO CLERK IN DELICATESSEN store; experienced or not. Apply 1137 Bryn Mawr-av. Sunnyside 7180. Good salary.

GIRL—TO POST SALES AND PROFITS. NO experience required; state age and salary expected. Address O G 409, Tribune.

GIRL — CASHIER, EXPERIENCED. APply Hyde Park Theater, 5314 Lake Park-av.

WANTED—FEMALE HELP.

Stores and Offices.

GIRLS — SEVERAL, 17 OR over, for general office work. Those intending to return to school need not apply. Apply 8:30 to 10:30 a. m., Superintendent's office, 8th floor.
THE HUB.

HENRY C. LYTTON & SONS.

GRAPHOTYPE OPERATORS—WANT FIVE speedy, accurate, neat operators. See Lockridge, ADDRESSOGRAPH CO., 901 W. Van Buren-st.

LADY—YOUNG; IN WHOLESALE LADIES ready-to-wear; for bookkeeping and stenog.; good steady position; state age, salary, nationality and experience. Address G O 52, Tribune.

LEDGER CLERKS.

Young ladies, about 23 years of age, who have had experience as follow-up clerks on installment ledgers; permanent positions.
HARTMAN FURNITURE & CARPET CO., 3915 Wentworth-av.

LEDGER CLERK—HIGH SCHOOL GRADUate preferred; must be rapid and able to handle volume of work; also checking of remittances and find trial balance; salary $25 per week. S. is answer in own handwriting; give references. Address O C 484, Tribune.

MULTIGRAPH OPERATOR.

We have an opening for an experienced and inexperienced operator, one who can operate compotype and No. 36 power driven machine. State experience and salary expected. Address O A 377, Tribune.

OFFICE GIRL—SOME STENOG. EXP. Harkleroad, 2204 S. Michigan-av.

ORDER WRITER—LONGHAND; MAIL ORder; must be accurate; also file clerk. Apply Tuesday morning. MR. STAECKER, 1014 W. Congress-st., 5th floor.

PHYSICIAN'S SECRETARY AND ASSISTant—Typist preferred. Address S 120, Tribune.

SALESLADY—EXPERIENCED IN SELLING Victrolas and Victor records, for store near Chicago; must be experienced, as have large business already worked up. State age, experience past 3 years, and salary expected. Address P A 533, Tribune.

SALESLADY — EXPERIENCED; IN KNIT goods; references required; must be bright and quick; salary $18 a week; steady position. Apply Tues. morning. 23 W. Washington-st.

SALESGIRL — FOR DEMONSTRATION IN Fair; neat appearance, good talker; permanent position. See T. Chalieyce, Room 975, 37 W. Van Buren, Tuesday, 9:11 a. m.

SALESLADY—EXP. READY TO WEAR; steady work; good pay. Victory Sample Shops, Stevens Bldg.

SECRETARY-STENOGRAPHER — BY EXecutive of large printing firm; must be settled, experienced business woman, about 30 years old, healthy, energetic, good education, and have appreciation of getting things done correctly and quickly; will have about 12 stenographers and others under her charge; state qualifications fully. Address O A 377, Tribune.

SHOE SALESLADIES—EXPERIENCED. GROSSMAN SHOE CO. Randolph and State.

STENOGRAPHER.

Must be single, Protestant, young lady; h. s. education, or equivalent; at least 3 yrs. steno. exp.; some knowl. ofs. wk. (real estate) and advertising desirable. Extra good opening for responsible young lady; permanent; with large Loop company. Give full parts. age, sal. exp. ref., phone no. Address O A 228, Tribune.

STENOGRAPHER — GENTILE; EXPERIenced; must be rapid and accurate; small advertising office; pleasant congenial surroundings. Modest salary to start but excellent opportunity to learn and advance. State age, experience and salary to start. Address P 230, Tribune.

STENOGRAPHER.

Exceptionally able, qualified to act as secretary; north side girl preferred; state experience and salary desired. Address P B 472, Tribune.

STENOGRAPHER—WE HAVE A VERY DEsirable opening for a competent stenographer, who also is capable of doing general office work. In answering enumerate references and salary expected. Address O D 512, Tribune.

STENOGRAPHER.

Protestant, with several years' experience; good hours; pleasant office; near loop. State experience, age, and salary expected. Address O C 259, Tribune.

STENOGRAPHER — EXPERIENCED, WITH some good common sense, by South Side contractor. One who can assist me now in office work and later relieve me of all details. Salary to commence, $35. Address G O 78, Tribune.

STENOGRAPHER—IN LUMBER OFFICE; capable lady for vacation period starting July 15 to Sept. 1; may be permanent; state experience, salary wanted. Address O G 389, Tribune.

STENOGRAPHER—TO TAKE CARE OF MEchanical detail on publication and also take rapid dictation. A good, permanent position for a capable person. Give experience. Address O G 382, Tribune.

Stenographer.

Bookkeeping ability, wholesale, ladies' coat and suit house; experienced. Apply Tuesday.
SAMUEL SILVER, 176 W. Adams.

STENOGRAPHER AND GENERAL OFFICE girl—Good small office near loop; pleasant working conditions; fair starting salary; excellent future. Call Tuesday a.m., 525 Transportation Bldg.

STENOGRAPHER — RAPID, ACCURATE, with exceptional executive ability, not afraid of responsibility, willing to assume biz duties; answer at once; give refs., salary, phone. Address M S 170, Tribune.

STENOGRAPHER AND OFFICE ASSISTant—Competent; must be good penman; state experience and salary, own handwriting. Address P B 511, Tribune.

STENOGRAPHER — EXPERIENCED; MUST be capable and accurate in her work. Should be good at figures; $30 to start. Address O A 389, Tribune.

STENOGRAPHER—CORRESPONDENT; UNIversity graduate, capable of handling correspondence independently. Room 706, 30 N. Michigan.

STENOGRAPHER—AND TYPIST—YOUNG lady, Gentile; wages $18 per week; hours 9 to 5; give exp. and phone number for interview. Address P B 485, Tribune.

STENOGRAPHER—ASSIST TO EXECUTIVE of advert. agency, one cap. of hand, details; $20 to start; give ph. Address P B 507, Tribune.

STENOGRAPHER AND GENERAL OFFICE work—For north side office; good opportunity; state experience. Address P A 567, Tribune.

STENOGRAPHER—PERMANENT POSITION, pleasant office; 12 o'clock Saturdays; state experience and salary wanted. Address O C 270, Tribune.

STENOGRAPHER—UNDERWOOD—OVER 35 with initiative; pleasant surroundings, Wrigley Bldg. State experience and salary. Address O C 464, Tribune.

STENOGRAPHER—CAPABLE; ONE WITH editorial experience preferred; ref. THE BOOT AND SHOE RECORDER, 189 W. Madison-st.

STENOGRAPHER — EXPERIENCED LADY, fine position for competent party; state experience, age, reference, and salary expected. Address O A 376, Tribune.

STENOGRAPHER — RAPID AND ACCURate; resident north side preferred; position permanent; $20 to start; reply with ref. Address P 276, Tribune.

STENOGRAPHER — CAPABLE GIRL WITH at least 2 years' experience; hours 8:45 to 5:15. Saturdays 12:45. See Mr. Ferry, HURLEY MACHINE CO., 54th-av. and 22d-st.

STENOGRAPHER — EXPERIENCED, TO fill in sales dept; $25 per wk.; perm. AUTOMATIC SCREW MACHINE PRODUCTS CO., 3429 W. 31st-st.

STENOGRAPHER AND BOOKKEEPER — AS substitute for 3 weeks in resort town 40 miles from Chicago. Express Body Corporation, Crystal Lake, Ill.

STENOGRAPHER — BOOKKEEPER; GENeral office work; good position; state experience, age and salary expected. BRAND'S RUBBER GOODS MFG. CO., 123 Wells-st.

STENOGRAPHER — EXPERIENCED; LIVing on south side; must be rapid and accurate; $30, with good opportunity for advancement. Address O G 490, Tribune.

STENOGRAPHER—FOR JULY AND AUG., exp. and efficient. Apply room 880, 208 S. La Salle, Tuesday morning.

STENOGRAPHER — WILLING TO ASSIST cloak model; permanent position. Room 908, 237 S. Wells-st.

STENOGRAPHER—CAPABLE; WITH SOME clerical exp.; state age, education, and salary. Address O D 115, Tribune.

STENOGRAPHER — EXPERIENCED; FOR office work in loop; reference required; state salary. Address A 134, Tribune.

STENO. AND BKPR.—NEAT, COMPT., REL., fam. gen. off. detail; loop, dist.; gentile; sal. $30; perm. Address A 346, Tribune.

STENOGRAPHER—DICTATION AND BILLing; double keyboard typewriter. 12 N. Market-st., room 225.

STENOG.—THOROUGHLY EXP.; LEGAL work; permanent pos.; sal. $30; state age, exp., ref. Address A 87, Tribune.

STENOGRAPHER—LAW OFFICE; STATE salary and experience. Address O L 375, Tribune.

STENOGRAPHER AND ASSISTANT BOOKkeeper, wholesale jewelry; state age and salary expected. Address O G 244, Tribune.

SECRETARY — EXP. STENO. GEN. BUS. exper. Give age, educ., salary. Address A 104, Tribune.

STENOGRAPHER AND BOOKKEEPER FOR general office work; some experience. Address O G 346, Tribune.

STENOGRAPHER AND OFFICE ASSISTANT —Young, 18 to 20; quick and accurate at figures; give ph. Address O L 372, Tribune.

STENOGRAPHER — EXPERIENCED; MUST be well educated. Address O G 420, Tribune.

STENOGRAPHER — BEGINNER TO AN swer phone. Small office. 138 N. La Salle-st. Room 23.

STENOGRAPHER — BRIGHT, ENERGETIC, neat girl with one or two years' experience; permanent position. 129 W. LAKE-ST.

STENO.—OFFICE RELIABLE MFG., $25. Excel. oppr. Address A 105, Tribune.

STENOGRAPHER—ONE WHO CAN DO BILLing; good wages. Address P B 89, Tribune.

STENO.—GOOD IN DICTATION; TEMPOrary. Call early Tues. 700 E. 40th.

STENOGRAPHER—IN LAW OFFICE; $15 week to begin. Address Y 544, Tribune.

STENOG.—EXP. WITH MACHINE WANTing home. Call at 5519 Kenwood, Apt. 403.

WANTED—FEMALE HELP.

Stores and Offices.

STENOGRAPHER.

A large South Side company can offer permanent employment to a high grade stenographer who has had legal experience. Must have had at least a high school education and be able to take rapid dictation and transcribe same accurately. Large modern office, artificially cooled and ventilated. Cafeteria. Elevated to door. State age, past experience, and salary desired. Address O C 262, Tribune.

STENOGRAPHER — YOUNG

lady for sales department; must have not less than 2 years' experience; pleasant working conditions; Remington operator; salary depends upon experience.
STEWART-WARNER SPEEDOMETER CORP.,
1828 Diversey-pkwy.

Stenographer, Experienced.

Have permanent opening for H. S. graduate with at least 3 years experience in stenography. Ask for Miss Sheldon.
WILSON BROS.,
528 S. Wells-st.

STENOGRAPHER. HIGH GRADE.

We have a splendid opening for two high grade stenographers. Must have at least 5 years' experience and be capable of turning out large volume of work. Good starting salary and rapid advancement. Apply at once. Mr. Anderson,
THE FISHER TIRES CO.,
2023 S. Michigan.

STENOGRAPHER, EXPERIenced; steady position.

CHICAGO PUMP CO.,
2336 Wolfram-st., at Diversey-blvd. and Western-av.

STENOGRAPHER—BY LARGE LOOP CORporation located in high grade office building; must be neat, intelligent, active, and of some experience; a willingness to learn and a desire for permanent position more necessary than experience. Answer in own handwriting, stating age, experience, and salary expected. Address O G 335, Tribune.

STENOGRAPHER AND DICTAPHONE OPERATOR.

First class; permanent position; pleasant office. Rm. 1500 Transportation Bldg. Phone Harrison 6303.

Stenographer—Young Man,

To act as secretary to division manager of large motor truck corporation; must have good references and initiative; splendid opportunity for rapid advancement. Address M P 521, Tribune.

STENOGRAPHER — BRIGHT GIRL, WILL teach switchboard; to do industrial offices near Crawford and 16th-st.; salary $85 per month; state experience and religion. Apply in person to MR. FORCE, 4425 W. 16th-st., Chicago.

STENOGRAPHER — FIRST CLASS; GENtile of neat appearance, pleasing personality, who will take interest in her work; excellent opportunities; loop office; state age, experience, salary. Address O C 257, Tribune.

SWITCHBOARD AND TYPIST.

Bright, experienced girl, give details and salary expected. Address O C 264, Tribune.

SWITCHBOARD OPERATOR — EXPERIenced; state age, salary expected; references. Address O G 327, Tribune.

SWITCHBOARD OPERATOR—STATE EXPEience and salary; South Side. Address O G 241, Tribune.

TICKET WRITER—ONE FAMILIAR WITH special order business, by wholesale tailoring concern.
B. A. KNAPP CO.,
210 W. Van Buren-st.

TIMEKEEPER AND PAY ROLL CASHIER.

MUST BE EXPERIENCED, ACCURATE AND RAPID. AN EXTREMELY RESPONSIBLE POSITION OF 2,000 EMPLOYEES. GOOD STARTING SALARY WITH EXCELLENT PROSPECTS FOR FUTURE ADVANCEMENT. COMMENSURATE WITH YOUR ABILITY.
PHILIPSBORN'S,
CONGRESS AND PAULINA STS.

TIMEKEEPER—
Experienced, rapid, accurate; good opportunity.
ALFRED DECKER & COHN,
S. W. Cor. Van Buren and Franklin-sts.

TIMEKEEPER—EXPERIENCED, NEAT AP. pearing young lady; experience desirable but not necessary. EDERHEIMER-STEIN CO., 1911 W. Roosevelt-rd.

TYPIST.

Neat appearing, accurate, and conscientious. This position is above the average one. A pleasant and permanent connection offered to a person having necessary qualifications. Good salary with splendid opportunities.
Employment Department,
THE HOUSE OF KUPPENHEIMER,
218 West Congress-st.
(Near Franklin-st.)

TYPISTS.

Young ladies over 18 years of age, with at least 6 months' actual business experience. Underwood machine; steady work.
HARTMAN FURNITURE & CARPET CO.,
3915 Wentworth-av.

TYPIST, EXPERIENCED,

For private office in commercial business; must have high school education and office experience; good wages and steady position; state reference and experience. Address O A 319, Tribune.

TYPIST—FROM 5 P. M. TO 10 P. M. AND Saturday afternoon by large accounting firm in loop; 75c an hour. Address O C 489, Tribune.

TYPIST—YOUNG LADY FOR CLERICAL position in tire tube office; state salary; give phone number. Address O C 575, Tribune.

TYPIST—TO ALSO RUN ADDRESSOGRAPH and do general office work; salary $75.00 per month. Give references. Address O G 238, Tribune.

TYPISTS—FOR HOME WORK. ADDRESSing envelopes. Apply Tuesday before 10 a. m., 5th flr., 328 S. Federal-st.

TYPISTS — TO DO ADDRESSING AT HOME. Good pay. Tel. Harrison 732.

WOMAN—WITH EXPERIENCE AS HOTEL cashier and mail clerk. Apply Tuesday morning, Manager's Office, Brevoort Hotel.

YOUNG WOMEN FOR CLERICAL POSITIONS.

We have several opportunities for neat appearing, well educated young women over 18 years of age, who have had some business experience.
HART SCHAFFNER & MARX
36 S. Franklin-st.

YOUNG WOMAN — WITH EXECUTIVE ability, a splendid opportunity as assistant in mail order dep't. of growing merchantile business; must have experience in selling orders as well as handling correspondence and filing. Address O D 114, Tribune.

YOUNG LADY — TELEPHONE AND TELEgraph operator. Must be experienced. State nature of experience, age and salary expected. Telegraph work light. Principal work switchboard. Address O G 404, Tribune.

YOUNG LADY — TO OPERATE SMALL switchboard and run typewriter; state salary wanted. Address P B 96, Tribune.

10 GIRLS, 18 TO 25 YEARS.

High school education; must be good at figures and write a neat hand. Apply Tuesday morning, ready for work.
MONTGOMERY WARD & CO.
618 W. Chicago-av.

WANTED—FEMALE HELP.

Executives and Managers.

MILLINERY DEPARTMENT Manager & Buyer (Woman).

A concern operating very high class ladies' wear specialty shops requires the services of a very capable, thoroughly experienced woman to take complete charge of their millinery department and do all buying. Must be a woman who has been connected with high class shops and understands the requirements which must be met in catering to the best class of trade.

This offers splendid opportunity to make permanent connections with a fast growing concern and with an excellent salary.

All replies held strictly confidential. State full particulars in first letter. Address P B 470, Tribune.

WOMAN — WITH RETAIL EXPERIENCE, in Ladies' and Misses' Dress Department, for assistant buyer.

A large live specialty store, about three and a half hours distance from Chicago, wants the services of woman, ages between 30 and 40, who has retail dress experience to act as buyer's assistant in our women's and misses' dress department; must make a good appearance, have pleasing personality, and know how to handle help. And must be a good stockkeeper. THIS IS AN EXCELLENT OPPORTUNITY AND BUSINESSED WITH WONDERFUL POSSIBILITIES FOR PARTY WHO HAS ABOVE QUALIFICATIONS. NONE BUT EXPERIENCED NEED APPLY. Address L S 46, Tribune.

LADY—BRIGHT, ENERGETIC, HAVING sales and organizing experience, good personality, powers of persuasion, with acquaintance among business women, stenographers, and clerks, to assume position of sales executive for reputable Chicago corporation in sales extension campaign. Splendid opportunity. Address Y 199, Tribune.

BUYER—LADY, EXPER., FOR EXCLUSIVE specialty shop. Address A 339, Tribune.

Factory and Trades.

BENCH WORK.

GIRLS TO DO ASSEMBLY OR INSPECTION WORK.

BEST WORKING CONDITIONS AND A GUARANTEE WAGE WHILE LEARNING.
WESTERN ELECTRIC CO., INC.,
48TH-AV. AND 24TH-ST.

BINDERY GIRLS—WE CAN USE SEVERAL girls who have had considerable experience on miscellaneous table work in bindery. Apply Miss Leach, 1st fl., KENFIELD LEACH CO., 610 Federal-st.

BODY IRONER — EXPERIENCED; HIGH class, white woman, $85 month; rm. and board; permanent. HOSPITAL, 4420 Clarendon-av.

BUTTON SEWER BY HAND,

With experience on Coats or Pants.
Employment Department.
THE HOUSE OF KUPPENHEIMER,
218 W. Congress-st.

CHOCOLATE DIPPERS.

Experienced bon bon dippers. Steady positions; highest wages. Apply Supt.'s office, 4th floor. HILLMAN'S, State and Washington.

CLOTHES IRONER—LADY, EXP.; ALSO shirt finisher, collar girl.
DRAKE HOTEL LAUNDRY.
Michigan-av. and Oak-st. Sup. 2200.

COIL WINDERS.

LIGHT, CLEAN WORK FOR WHICH YOUNG WOMEN ARE ESPECIALLY ADAPTED. SIMILAR TO WINDING SEWING MACHINE BOBBINS.

NIGHT OR DAY FORCE.

PLEASANT WORKING CONDITIONS. LIBERAL EARNINGS.

EXPERIENCE NOT NECESSARY.

CALL AT EMPLOYMENT DEPARTMENT BEFORE 4 P. M. ANY DAY EXCEPT SATURDAY.
WESTERN ELECTRIC CO

FEMALE HELP.

Restaurants.

...5-45. FOR GENERAL ...Richmond, Ill. Good ...and treated like home. ...RISTENSEN, Richmond ...

...AND TAKE CARE OF ...7 during last 2 weeks ...and salary. Address ...

COMPLETE CHARGE ...m; salary or percentage ...ired. E. M. VERSAC.

...ERAL HOUSEWORK AT ...northern Michigan. ...portation. Address A 247.

...TH GOOD HEALTH, AS ...ntry; pleasant surround- ...woman with 6-child. ...Ill.

DINNERS 4 TO 8 P. ...Ph. Edgewater 3468. ...1434 Olive-av., 2d ...

women.

...TIOUS WOMEN CAN ...LY SPENDING ONE ...ING HOUSEHOLD IN THE ...BUFFALO, N. Y.

...IAL WORK IN SMALL ...night; expenses paid ...km., 1096; 50 M. La ...

STUDENTS

...es work ...00 N. Dearborn.

...TOOTH PASTE, FOR ...T O G 361, Tribune.

...TYPE BRIGHT, CAPA- ...mstress and petit deal ...cher, railroad ...EICH DRUG CO., Dept ...

...AN EXCEPTIONAL ...n who are willing to work ...e good money during ...permanent note required; ...societies, clubs and ...es can earn $50 weekly ...rt. Every woman is ...showing to mean ...RUBBER GOODS CO., ...Chicago, Ill. Out of ...idefinite.

...NTELLIGENT, CHRIS- ...permanent position at ...advancement. Summer ...a suit an ex-teacher ...ounc...

...TYPE RIBBON TONIC ...neat appearing ribbon ...in the loop. Give tele- ...ephone. Address A 97.

...REPRESENT STRONG ...medium priced ben- ...Guaranty Co., and ...between. Good com- ...ity for earnings for ...ent and judgment ...earnings, ...pointment. FORMFIT ...Franklin-st.

...WRITERS, POSITIONS ...department. Special ...week easily made. Call ...6 p. m. Room 502.

DRESSMKG.—MILLINERY SCHOOLS.

...VALENTINE DRESS-MAKING DESIGN COL- ...ge, city, ave. 2407. W. Madison. 6205 S. ...Halsted. 1850 N. Wells. Sara Patek, Prin. ...MME. HUNT'S MILLINERY SCHOOL, 506 ...Masonic Temple. Day and evening classes.

DOGS, BIRDS, POULTRY, ETC.

German Police Dog Puppies,

...2 months old fr m imported stock, reg- ...istered, raised in the country, beautiful ...specimens, male $70, females $50. Address ...J. R. DORAN, 715 5th-st., Clinton, Ia.

...CHICAGO'S HEADQUARTERS FOR THE best in puppies of all breeds; singing and talking birds, finch's, gold fish, aquariums and plants; pedigreed rabbits, guinea pigs, squirrels, white mice and rats. 1321 S. Clark. Ph. Superior 4692J; open Sundays.

...FOR SALE — ALL KINDS OF PUPPIES, $3 ...and up; field spaniels; imp. canaries, $3 ...each; 350 birds and animals bought ...& sold. Wanted—Puppies. Wm. G. ZILK, 3232 ...Lincoln-av. Ph. Graceland 6255. Largest ...bird and animal house in Chicago.

...RAISE OR FOR SALE—I FUR- ...nish pedigreed stock cheap and buy all you ...raise at 25c to 50c per lb. alive. Send 10c ...for book, contract, etc. FRANK T. CROSS, ...Box 3557, Boston, Mass.

...IREDALE MALE DOG, 1½ YEARS OLD, ...good watch dog for any kind of business; ...reasonable. 5130 Lincoln-av. Ravenswood ...

...FOR SALE—STOCK OF 200 ROLLER CA- ...naries, Seifert strain. ...FRANK MACHOVSKY, ...1 Ogden-av. Phone Lawndale 2000.

...IREDALE PUPPIES, PEDIGREED, 4 MOS. ...old; best for home, watch dogs and com- ...panions. 7918 Dre el-av. Phone Dorchester ...4222.

...GERMAN POLICE DOG PUPPIES FOR SALE ...—Alfreda Anderson, 1813 Chase-av. (west ...of Clark). Phone Rogers Park 3445.

...PEDIGREED COCKER SPANIELS, PUPPIES; ...females $15; male 2 years, $25. 7516 Coles-av., resa. W. H. ADAMS.

...PEDIGREED BOSTON GROWN AND PUP- ...pies; also Airedale and Scotch collie pup- ...pies. Dutch Dog Shop, 1807 E. Madison.

...THOROUGHBRED BULL TERRIER, 11 ...mos. old. Call N. P. Hicks, Franklin 5800, ...or Oak Pk. 8260.

...FOR SALE—WIRE HAIR IRISH TERRIER ...puppies from champion stock; Eamon But- ...ler, 1624 Hollywood-av.

...BEAGLE HOUNDS—8 MOS. OLD, AND PUP- ...pies for sale; 10 roughbreds. 2650 South ...Keeler-av.

...PEKINGESE ORANGE FEMALE, 3 LB. ...Pekingese puppies. 6333 Ellis-av. H. P. ...7363.

...FOR SALE—PEDIGREED ENGLISH BULL ...dog, female; 6 months old. 7 Dearborn ...show. 5537 S. Aberdeen. Stewart 1176.

...FOR SALE—ABOUT 100 CANARIES, YOUNG ...and old, Rollers. Must sell all. 5711 Went- ...worth-av., 2d floor.

...FOR SALE—PEDIGREED BOSTON BULL, 2 ...yrs. old, beautifully marked; reas.; leav- ...ing town. Address A 114, Tribune.

...FOR SALE—GROWN WHITE SPITZ FE- ...male, good to children, watcher; cheap. ...Kildare 3234.

...SELLING OUT CHEAP—ORANGE ANGORA ...cats, kittens, $5-$6; Shields-av. Call all ...week 1 to 4 or 2d fl.

...FLEMISH GIANT RABBITS, GUINEA PIGS, ...breeders, $2, $3; fair; bargain. H. Dean, E. ...Ottawa, Ill.

...RABBITS, FLEMISH, CHECKERED, BEL- ...gian, New Zealand, cheap. 415 N. Frank- ...lin-st.

...FOR SALE — CHOICE PED. PEKINGESE ...puppies, 5 mos. old. 3607 Ellis-av. Doug- ...las 4993.

...BOSTON PUPS—4½ MOS. PEDIGREED; ...blue ribbon stock; $25-$35-$50. 2728 Van ...Buren-st.

...SELLING OUT—TOY FOX TERRIERS ...(puppies), 3 to 7 months old, $5. 5227 ...S. Maplewood-av.

...FOR SALE—PED. BLACK POMERANIAN, ...male, 3½ mos., 3½ lbs., $40. Ph. Tues., ...Main 1372.

...AIREDALE, 2 YRS. OLD, FEM., REGIS- ...tered, already mated to regis. dog. $50. Ph. ...Maywood 1591.

...AIREDALE PUPPIES AND FEMALE DUE ...in season $30. 1905 W. 47th-st. Ph. ...Lafayette 6210.

...AIREDALES—ALL AGES, CLASSY KIND. ...pups sired by Kiwanis White Sox Mascot, ...7027 St. Lawrence-av. Stewart 5089.

...WANTED—FEMALE CANARIES, $10 PER ...doz. Ph. Wellington 4056. PHILIP ...SCHEER'S BIRD STORE.

...FOR SALE—AIREDALE PUPPY, CLASSY; ...very reas. 5220 Harper. Monroe 2423.

...FOR SALE—BOSTON PUPS, 3 MO. OLD, ...screw tail; reas. 5224 N. Rockwell, 3d.

...FOR SALE — HANDSOME SPANIEL TER- ...rier puppies, $3 ea. 532 W. 79th-st.

...ANGORA CATS AND KITTENS FOR SALE ...—Bell Cattery, 1238 N. Clark. Sup. 3504.

...BEAUTIFULLY MARKED BULL TERRIER, ...3 months, $12. EAGON, Oakland 1524-J.

...FOR SALE — FEMALE POODLE, 3 MOS. ...old; good blood lines. 5172 Russ.

...RUSS, WOLF HOUND PUP; REG. AND PED. ...cheap. 646 W. 63d-st. Normal 6543.

...BRINDLE BULLS, FOX TERRIERS, ENG- ...lish bulls. 222 W. Ohio-st. Sup. 4689.

...FOR SALE—A NICE THOROUGHBRED ...Great Dane puppies. 4630 N. Halsted-st.

...ORANGE ANGORA KITTENS, $5. 155 W. ...Chestnut-st. Superior 4049.

...AIREDALE PUPPIES, PEDIGREED. PH. ...Haymarket 2388, 1334 W. Madison.

...IT TAKES 12 MARCH HATCHED S. C. W. ...Leg. pullets. 418 N. Morgan-st. Hay. 3132.

...FOR SALE—AQUARIUM TROPICAL FISH ...3510 Wallace-st.

...DERBY RING TEDD BINDO, 11 LBS., FEE ...$10 and $15. Chows, Pekes, 924 Prairie.

...FOR SALE—BEAU. TNG. FEM. COLLIE, ...$15; loves children. 5233 Went.-av., 1st.

...PEDIGREED TOY BOSTONS, SCREW TAILS, ...beauties. 1940 Lincoln-av.

...FOR SALE—BEAUTIFUL PERSIAN KIT- ...tens, orange, dark. Tel. Lincoln 8051.

...FOR SALE—6 AIREDALE TERRIERS. 5457 ...N. Pauline-st.

...FOR SALE—MILCH COW AND 3 HEIFERS, ...all Guernseys. W. M. Murphy, Elmhurst.

...WANTED—AIREDALE MALE DOG. CALL ...Sunday, 1826 N. Rockwell-st. Arm. 3074.

...WANTED — A GERMAN OR BELGIAN PO- ...lice dog. 2645 Indiana. Vict. 8213.

...PEDIGREE BOSTON BULL TERRIER, 5317 ...W. 23d. Berwyn 2d. Auto. 73.

...FOR SALE—FANCY PEDIGREED AIREDALE ...puppies, 5250 S. Morgan-st. M. O'Hara.

...SELLING OUT 50 SEIF ROLLERS, FLY. ...free, other cages. 1722 N. Rockwell, 2d.

...BIG TYPE AIREDALE PUPPIES, AKC PED. ...$25 each. C. Van Trump, Residence, next ...to Bowmanville Dairy, Bowmanville, Ill.

...TOY BOSTON BULL PUPS, MOTHER SHOW ...dog; Diversey 1982. 2024 Lanes.

...BOSTON YEAR OLD COCKER SPANIEL, ...$15 and $25. 3625 Cottage Grove.

...FOR SALE—AIREDALE PUPPIES, PEDI- ...gree unreg. Went. 5196.

...BEAUTIFULLY MARKED BULL TERRIER ...puppies, $15. Kildare 4236.

...FOR SALE—ST. BERNARD'S, HSE. ...broken, fond of children; reas. Kildare 4236.

CASTOFF CLOTHING.

...FOR SALE—LOT OF GOOD SECOND HAND ...unredeemed coats, overcoats, shoes, suits ...and coats and vests; a bargain. Levy Bros. ...Loan Bank, 3342 State-st., Chicago, Ill.

...LOU-ED, 827 N. CLARK, BUYS AND SELLS ...ladies' high class wearing apparel; also ...household linens, bric-a-brac, etc. Sup. 478.

...MARKOWITZ PAYS MOST FOR CLOTHING. ...Ladies: call me 1st. Central 4248.

...MORE FOR YOUR CLOTHING. SEE ...Hoffman Bros. Call anywhere. Ken. 5850.

TO RENT—ROOMS—SOUTH.

...BERKELEY-AV., 4348—TO RENT—LG. BR. ...rm., 2 closets, transp.; elev., surf.; priv. fam. ...Drexel 6056.

...BLACKSTONE, 6230, 2D — TO RENT — ...Large well furn. rm.; 1 blk. to "L" I. C. ...and surf.; married couple preferred. Dor- ...chester 1146.

...BLACKSTONE-AV., 6114 — TO RENT — 4 ...light rms., flat; steam heat, elec.; near ...61st; $50.

...BLACKSTONE, 5626—TO RENT—SUITE OF ...2 rooms, also single, with or without ...board; nr. beach; ref. home. H. P. 2504.

...BLACKSTONE, 5321—TO RENT—LG. ROOM, ...sleep. porch, bath. Attractive home.

...CALUMET, 5614, 1ST—TO RENT—FURNISH- ...ed room for 1 or 2 gentlemen; all conven- ...iences; no other roomers. ROBIN.

...CALUMET, 4811, 1ST—TO RENT—LARGE ...frt. rm., piano, mod., kitch. priv. 1½ blks. ...47th L sta. Emp. only. Priv. Drexel 7210.

...CALUMET-AV., 5401, 1ST—TO RENT—COOL ...frt. rm., closet; cor. apt.; blk. "L." Wash. ...Pk.

...CALUMET 4740—TO RENT—HIGH GRADE ...furn. rms., all mod. conveniences; L. and ...surf.; reasonable.

...CALUMET-AV., 4609, 2D—TO RENT—VERY ...pleasant room; modern; near L exp.

...CALUMET, 5609, 2D—TO RENT—NICELY ...fur. rm., con. bath, priv. fam.; reas.; nr. L. ...Very quiet.

...MIDWAY 760 RENT—WELL FURN. RM.; ...priv. adj. bath; C. beach. H. P. 4586.

...CORNELL, 5237, 3D—TO RENT—ROOM, NR. ...park, lake, lavatory. H. P. 5507.

...DORCHESTER, 5479, 2D—TO RENT—SUITE ...H. rm., priv. porch; also single rm. H. ...P. 2761.

...DORCHESTER, S. 5215, 3D—TO RENT— ...Pleas. rm., lav., priv. fam. nr. lake and I.C.

...DORCHESTER, 6137, 3D—TO RENT—PLEAS. ...front room. Jackson Park, I. C., L.

...DORCHESTER, 5701—TO RENT—DESIR- ...able 3 rm. furn. apt., nr. I. C.; surf.; $45.

...DREXEL, 6021 1ST—TO RENT—ON MID- ...way nr. university, rms. and living rm. for ...2 to 4 refined ladies, for summer; Gentiles. ...Phonograph, electric fans. Phone Dorches- ...ter 5427.

...DREXEL-BLVD., 4640, APT. 1—TO RENT— ...Pleas. rm., adj. bath, to young man, $6 ...week.

...DREXEL-AV., 5537, 2D—TO RENT—LARGE ...furn. rm., adj. bath; suit. for 2; $10 a wk.; ...near I. C. Midway 7869.

...DREXEL-BLVD., 4123—TO RENT—ATTRAC- ...tive room, adj. bath. Ken. L.

...DREXEL, 6149, 2D — TO RENT—OUTSIDE ...rooms, hot and cold water. Fairfax 4157.

...EIGHTY-FIFTH-PL., E., 1525 - STONY ...Island-blvd.—To Rent—Bungalow, lg. rm. ...sep. porch, use of home, piano, kitch.; eve. ...7 p. m., all Sun.; $12.

...ELLIS-AV., 3730—TO RENT—ST. H., EL. ...lav.; single and suites, $2 to $9.

...ELLIS, 5444, 3D—TO RENT—NICE, ...furn. frt. bedrm.; mod.; priv. exc. transp.

...ELLIS-AV., 6329—TO RENT—ELEG. FRONT ...and side rm.; priv. fam. H. P. 1034.

...ELLIS, 6226, 3D—TO RENT— FRONT BED ...room for gent, person. Call Sunday.

...ELLIS, 4051, APT. 3—TO RENT—MOD. ...front rm. for gentleman, $5; I. C., L.

...ELLIS-AV., 4002—TO RENT—LG. ALCOVE, ...priv. bath; also suite of rms.

...ELLIS-AV. 3760—TO RENT—FRONT RM.; ...$6 per wk.; new, modern; I. C. Drexel 2166.

...ELLIS-AV., 4212, 2D—TO RENT—FURN. ...rm.; L. surface; $4; gent.

...ELLIS-AV., 6240, 3D APT.—TO RENT— ...Mod. room, L. or 2, married couple pref.

...EMERALD-AV., 7405, 1ST—TO RENT— ...Furn. rm.; home privileges.

...ENGLEWOOD-AV., 500—TO RENT—SLEEP- ...ing rm., single or double; good trans. ...Went. 5112.

...FIFTIETH-ST., E. 1331—TO RENT—LARGE ...front room; three windows; trees and bus ...field opposite; 2 closets, fireplace; man; $8 ...week. Oakland 5935.

...FIFTIETH-PL., E. 1350—TO RENT—FRT. ...rm., pri. fam.; close Wash. Pk., Cott. Gr.

...FIFTY-FOURTH-ST., E., 305, 2D APT.—TO ...Rent—Room with twin beds, for summer ...for two men; refs.; priv. home; ex. trans. ...Oak. 6451.

...FIFTY-FIFTH-PL., E., 218—TO RENT — ...Beau. lge. frt. furn. rm. good trans. 1 or 2...

...FIFTY-SECOND, E., 1325, 2D—TO RENT— ...H. rms., adj. bath; I. C. ex. Hyde Pk.4237.

...FIFTY-THIRD-ST., E. 346, 3D—TO RENT ...—3 rms., front suite, newly furnished, ...beds, piano, L and I. C. 1 blk. Kitchen priv. ...if desired. $65 per mo. Midway ...8991.

...FORTY-SEVENTH, E., 1035—TO RENT—S- ...wk. sgle., $8 up dbl.; very comfy, and ...homelike; phone and water all rms.; meals ...if desired. Furnished rooms; bath and sleeping ...porch; I. C. R. R.

...FORTY-SIXTH-ST. 454 2D—TO RENT—TWO ...nicely furnished front rooms; excellent ...trans.; reas.

...FORTY-THIRD-ST., E., 819, 1ST—TO RENT ...—Light sleep. rm., parlor priv. Kenwood ...8053.

...FORTY-SEVENTH, E., 1322—TO RENT — ...Rms., beau. furn. Valkyrie Hotel.

...FORTY-SEVENTH, E., 1226 — TO RENT— ...Furnished rooms with or without bath.

...FORTY-THIRD-ST., E., 364, 3D—TO RENT ...—Large front rm. with kitchenette.

...FORTY-EIGHTH, NR. GRAND-BLVD.—TO ...Rent—Large, neat room, Kenwood 1892. ...GARFIELD, 1 yr. 3D, APT. 4—TO RENT— ...Lge. frt. rm.; 2 ladies pref.; kit. priv.

...GRAND-BLVD., 3801, HOTEL GRANVILLE— ...To Rent—Newly decorated; $7 weekly and ...up; run. wat., phone all rms. Douglas 4604.

...GRAND-BLVD., NR. 35TH-ST.—TO RENT— ...Large, airy front rm., with shower bath; ...newly furn. Phone Drexel 6925.

...GRAND-BLVD., 4915—TO RENT—LGE. FRT. ...room with priv. bath; also other rooms; nr. ...L and surf. Kenwood 7415.

...GRAND-BLVD., 4005, 1ST—TO RENT— ...Cool parlors, others; Ken. ex.; $2.50 up.

...GRAND-BLVD., 4955, 2D—TO RENT—LGE., ...light room; priv. fam.; reas.; gents.

...GRAND-BLVD., 4824, 2D — TO RENT— ...mod. newly furn., stm., hot, cold water.

...GRAND-BLVD., 4823, 2D — TO RENT— ...Finely furn. rm., adj. bath, or share apt.

...GRAND-BLVD., 4502, 3D—TO RENT—LRG. ...frt. rm., off porch; gents pref.; ref.

...GREEN-ST., S., 6332—TO RENT—LARGE, ...airy cool room for 1 or 2; private res.; ...every convenience. Normal 1992.

...HERMOSA-AV., 4709—TO RENT—ROOM ...with dressing room, kitchen privileges; $10 ...week; good transportation. M. M. Campbell:

...GREENWOOD-AV., 4404—TO RENT—LG. ...rm., priv. bath, twin beds; I. C., Ken. ...L. surf.

...GREENWOOD-AV., 6316, 2D—TO RENT— ...Light, airy rm., front; nr. L and surf.

...GREENWOOD-AV., 6589—TO RENT—LGE. ...rm., front; nr. L; priv. fam. Fairfax 1743.

...GREENWOOD, 6209, 2D—TO RENT—BEAU. ...frt. rm., all mod. conv.; priv. fam.

...GREENWOOD, 6363 — TO RENT—PARLOR ...suitable for 2; also bedroom. Midway 2822.

...HARPER-AV., 5485, 3D — TO RENT—FRT. ...rm., nr. beach and I. C. Ph. H. P. 9096.

...HARPER, 5415—TO RENT—LRG. FRONT ...rm. or, 2 rms. en suite. Dorchester 2693.

...HARVARD-AV. 7114—TO RENT—LARGE, ...light rm., near R. I.; 1 or 2 gents; priv. ...fam. 2 adults. Stewart 1938.

...HYDE PK.-BLVD., 5410, 1ST—TO RENT— ...Beau. rm., for 2; nr. J. C., beh.; scrp. pch. ...Ken. 5044.

...INDIANA-AV., 5240, 3D — TO RENT — ...Cheerful room; private family; with or ...without board; nr. L and surface; ...2 gents or married couple; 1 blk. from park; ...reasonable.

...INDIANA-AV., 5501-09 COR. GARF.-BLVD. ...Roof Garden Apts.—To Rent—Fur. rms. shor- ...et etc.; priv. lav.; 1½ blks. to 55 L; $5 wk. up.

...INDIANA-AV 4457, 1ST APT.—TO RENT— ...Nicely furnished light frt. room, modern, ...private family; $5 week.

...INDIANA, 6041—TO RENT—RM. SINGLE, ...$5; refs. req. Nr. L and surf. Wentworth ...7134.

...INDIANA, 5432, 2D—TO RENT—ELEGANT ...front rooms with front porch, connecting ...bath; 1 block from L. Drexel 6317.

...INDIANA-AV., 5618—TO RENT — WELL ...furn. front rm. with piano; priv. home. ...Desirable rm. with frt. fam. Went. 2308.

...INDIANA, 5119, 2D—TO RENT — PLEAS. ...rm.; 2 frt. fam.; reas.; L. surf. Drex. 8659.

...INGLESIDE, 6233, 2D—TO RENT—LARGE ...room for two; piano and day bed; L and ...surface.

...KENWOOD, 5704—TO RENT—2 LGE. FRT. ...single rms. Fairfax 2665; I. C., surf., ...nr. Jack. pk.

...KENWOOD-AV., 6107, 3D—TO RENT—EX- ...ceptional room and home for business ...woman; ref. Midway 0123.

...KENWOOD, 6020, 3D—TO RENT—SING. FR. ...rm.; gent.; I. C. L. H. P. 1606.

...KENWOOD, 6526, 2D—TO RENT—LGE. ...frt rm., for 1 or 2; adj. bath; gents.

...KENWOOD-AV., 6219, 1ST APT.—TO RENT ...—Lge. rm. for 2; gentlemen pref.

...KIMBARK-AV., 6530, 1ST—TO RENT—LGE. ...well furn. room, suit. for 2, bath conn. ...kit. priv. if des. Also sleep. porch. Reason- ...able. 3 min. to L. exp. H. P. 3434

...KIMBARK, 6238—TO RENT—NICELY FUR. ...rm.; best trans., I. C., L; first class, com- ...fortable place to live.

...KIMBARK-AV., 5141—TO RENT—LARGE ...light and airy rooms; L. C. exp.

...LAKE PARK-AV., 4346, 2D—TO RENT— ...Newly dec., large, light, cool, sgle. or dble. ...rm., reas.; priv. fam.; good transp.

...LAKE PARK-AV., 4630—TO RENT—FURN. ...rm. for gent.; priv. home. Garland. Ken- ...wood 5617-J.

...LAKE PARK-AV., 4358, 2D — TO RENT— ...Beautiful clean, cool front room, nr. I. C., ...surf., and lake. HENDRICKSON. Ken. 9380.

...LAKE PARK, 4011 — TO RENT—FRT. RM. ...nr. beach; priv. fam. Kenwood 4176.

...LAKE PARK, 4830—TO RENT—LARGE ...outside rm. and sun parlor; house; 2 gents.; ...breakfast; priv.; nr. lake. Ken. 5160.

...LAKE PARK-AV., 4811—TO RENT—LT. R. ...priv. lav., priv. fam.; gent. ROBESON.

...LAKE PARK, 4803, 3D—TO RENT—MOD. ...room on lake, I. C. and surf.; gentlemen.

...LANGLEY-AV. 6219, 2D—TO RENT—FURN. ...rm., for gent, home comforts. Laundry.

...MARQUETTE-RD., E., 1345, 2D—TO RENT— ...Nice home, nice young men; frt., rms.; ...splendid loc.; I. C., links, beach, L ex.; ...brkfst. opt.

...MARQUETTE-RD., E., 1521, 3D—TO RENT ...—Room, 1 or 2, with or without kit. priv. ...Reas. Hyde Park 6765.

...MARQUETTE-RD. E., 1520, 2D—TO RENT— ...beautifully furnished front room; nr. I. ...C. and Jackson Park. Hyde Park 3848.

TO RENT—ROOMS—SOUTH.

...MARYLAND-AV., 5809, 1ST—TO RENT— ...Well furn. rm., 2 windows on st., also ...kitchenette, 30 min. loop; 3 min. U. of C.

...MICHIGAN-AV., 5115—TO RENT—1 BEAU- ...tiful front suite, 2 baths, just newly deco- ...rated, running water, near surface and L ...lines. Phone Kenwood 3.

...MICHIGAN, 4059, 3D—TO RENT — BRIGHT ...front rm., 1 blk. "L" and surface, for 1 ...or 2 ladies, or married couple. Boulevard ...7569.

...MICHIGAN-AV., 5128—TO RENT—LGE. ...alcove room; splendidly furn., priv. bath; ...breakfast; priv.; nr. pk., "L" and sur. lines.

...MICHIGAN-AV., 4734, 3D—TO RENT— ...Beautifully furn. cool rm., connecting ...bath, twin beds, shower. L. Oakland 4123.

...MICH., 5040—TO RENT—LARGE COOL RM. ...with r. w., conv. for working couple or 2 ...gents.; conv. to surf. and L.

...MICHIGAN-AV., 4835, 2D—TO RENT—LGE. ...light room, adj. bath; suitable for 2; must ...be seen to be appreciated; reas.

...MICHIGAN, S., 5121—To RENT—LARGE ...room, closets, lavatory. Drexel 4318.

...MICHIGAN-AV., 5410, 3D—TO RENT—ELEG. ...furn. rm., with shower bath; priv. fam. Stelnman; ...surf.; reasonable.

...MICH.-AV., 4312, 3D—TO RENT—ROOM, ...cool, desirable. Conn. bath. L and surf.

...MIDWAY 760 RENT—SUNNY, OUTSIDE ...rm., with large private bath in exclusive ...apt. overlooking Midway and Jackson ...Park; 1 blk. I. C. or surf. Ph. Dorchester 1791.

...MINERVA-AV., 6440—TO RENT—LARGE ...frt. rm., run. w., elec. suit. for 2.

...OAKWOOD-BLVD., 517—TO RENT—AIRY, ...cool, 2 windows, lav., closet.

...PRAIRIE-AV., 5124, 2D—TO RENT—BEAU. ...front room, cool, comfy, bedroom, or single ...rooms; kitchen priv. if desired; 1½ blk. sur- ...face and 51st L sta. Drexel 2748.

...PRAIRIE-AV., 2922, 1ST APT. S.—TO RENT ...—Lge. front furn. rooms; bath, and shower ...connecting.

...PRAIRIE-AV., 5851, 3D—TO RENT—LARGE ...room, twin beds; reasonable; references re- ...quired; ages normal 1044.

...PRAIRIE-AV., 5321 — TO RENT—EXTRA ...large rm., also single rm., reas.; nr. "L" ...and park.

...PRAIRIE, 5539, 3D—TO RENT—LG. FR. RM. ...beds, Wash. Pk. Hyde Park 6085.

...PRAIRIE, 5731, 2D—TO RENT—RM. WITH ...kitch. and laund. priv.; BROWNE.

...PRAIRIE-AV., 4630—TO RENT—SUITE OF ...2 rms., every conv.; adults.

...PRAIRIE-AV., 4744, 1ST PL.—TO RENT— ...Single room; modern; L and surf.

...PRAIRIE, 5439, 3D—TO RENT—COOL FRT. ...room near L, park; $6; private.

...PRAIRIE, 5818—TO RENT—LOVELY FURN. ...front room; 2 beds; $6. 5655.

...PRAIRIE-AV., 4530—TO RENT—QUIET, ...cool; priv. family; L express. Renw. 8781.

...PRINCETON-AV., 7111—TO RENT—ROOM ...in house; private family; $5.00. Stew. 1920; ...BOOTH, 3D—TO RENT—LARGE R. ...Normal 5203.

...SEVENTY-SECOND-PL., E. 1432—To RENT ...—Desirable sing. rm. adj. bath, reas.; I. C.

...SIXTY-THIRD-PL., E., 1400—TO RENT—1 ...large room adjoining bath; private fam- ily; nr. L. Jackson pk. Dorchester 7115.

...SIXTY-EIGHTH-ST., E. 1409, 2D—TO RENT ...—Large room adjoining bath; private fam- ily; nr. L. Jackson pk. Dorchester 7115.

...SIXTIETH-ST., E., 409, 3D—TO RENT— ...Beaut. rm. adj. bath, facing pk., for 2 cul- tured people; small priv. fam.; refs.

...SIXTY-THIRD-ST., E., 1552—TO RENT—R. ...with b.; new mod. blds.; $14 wk. Mr. or ...Mrs. Kenwood 1010. Apt. 1—TO RENT—LGE. ...Ellis—To Rent—Nice outs. rm.; best tran.; $5.

...STEWART-AV., 7030—TO RENT—2 LARGE ...rms.; kitchenette if desired; marr. cple, ...emp. or gent.; convenient to L. "L" and ...surf. limes; reas. Vincennes 621.

...STEWART-AV. 6330, 2D—TO RENT—FRT. ...rm.; trans. R. I. R. R., sur., L; gents. ...Doc. 5506.

...SOUTH PARK-AV., 6150, 3D—TO RENT— ...Rooms: twin beds; also single room; priv. ...fam.; gents. WHELAN.

...SOUTH SHORE DRIVE, 7636—To RENT— ...Beautiful furnished rooms; bath and sleeping ...porch; I. C. R. R.

...SOUTH PARK-AV., 5714, 1ST—TO RENT— ...Lge. frt. bedroom adj. bath. suit. 2.

...SOUTH PARK-AV., 6000, 3D—TO RENT— ...Very large L. front room; adj. fam., priv.;

...SOUTH PARK, 2D—TO RENT—OPP. PK., ...blk. 51st L. gent. Drexel 3745.

...SO. PARK-AV., 5912, 2D APT.—TO RENT— ...Room, front, facing park; gentleman.

...SOUTH PARK, 6106—TO RENT—ROOM; ...twin beds. Ritcher. Kenwood 9282.

...SOUTH PARK, 6124, APT. 3D—TO RENT— ...Bright airy rm. or will share with mar. cpl.

...STONY ISLAND-AV., 6118, 3 — TO RENT— ...Lge. frt. room; opposite Jackson Pk.

...THIRTY-NINTH-ST., E. 316, 3D—TO RENT ...—Nicely furn. room in strictly modern apt. ...good trans. Douglas 6877.

...UNIVERSITY-AV., 6030—TO RENT—CHOICE ...outside room, sleeping porch; private house; ...nr. I. C. exp., L road, and University. Phone ...Hyde Park 6522.

...UNIVERSITY-AV. 6330, 3D—TO RENT— ...Attrac. rm.; L. exp.; priv. fam. WILSON.

...UNIVERSITY, 6330, 2D—TO RENT—H. K. ...2 emp.; kitch. priv. After 6 p. m.

...VINCENNES-AV., 4330, 2D—TO RENT—2 ...large rms., $4½ and $5.

...VINCENNES, 4630—TO RENT—FURN ...rm. suit. for 1 or 2 gents.; priv. fam.

...WOODLAWN, 4459, 1ST, S.—TO RENT—FR. ...rm., fine outlook, nr. 3 tran. Ken. 6297.

...WOODLAWN, 6201, 3D—TO RENT—TWO ...well furn. outside rooms; 2 beds; ...WALDEN, 5017, 3D — TO RENT—LARGE ...pleasant front room; strictly modern; good ...transportation. Normal 194.

...TO RENT — EXCLUSIVE HOME TO BUSI- ...ness man; all conveniences; class apt.; ...ivories, lake; large front rm. with 3 winds. ...and priv. phone; I. C., L. surf. Oakland 5030.

...TO RENT—LIGHT, AIRY ROOM; NR. EN- ...glewood Sta., L. and surface; 1 or 2 gents; ...no other roomers; gentleman. Address O G ...354, Tribune.

...TO RENT—HAMILTON PK., 18 MINUTE ...service, on Rock Island, 2 blk. from station, ...3 mins. walk in comfort and conveniences. ...Protestant only. $8 wk. Ph. Vincennes 1304.

...TO RENT—TELEPHONE KENWOOD 8808-J ...2 very large connecting rms., priv. bath; ...with shower; newly furn.; suitable for bach- ...elors; priv. fam.; surf. and express L.

...TO RENT—FINE FRONT RM. OR LARGE ...double rm., adj. bath, strictly modern apt.; ...no other roomers; vicinity 63d and Cot. ...Grove; nr. "L," surface, park. Fairfax 3499.

...TO RENT—ELEGANT AND CLEAN OUT- ...side room with private bath, in refined ...private family. 1 or 2 business people; conv. ...to L. and surface. Stewart 7998.

...TO RENT—ONE LARGE ROOM, FOR ONE ...or two gentlemen; best transportation; pri- ...vate family. Midway 7525.

...TO RENT—FURN. ROOM, USE OF KIT. ...piano, use our cottage on lake shore, 3 blks. ...Ill. Cent.; no men. So. Shore 6228.

...TO RENT—6604 GREENWOOD, 1ST APT. ...lg. frt. bedrm., lav.; priv. fam.

...TO RENT—LARGE FURNISHED ROOM, ...good transportation. Phone Stewart 19.

...TO RENT—LARGE RM., POSTER BED; NR. ...lake; I. C. 10 min., $8. Drexel 8808.

...TO RENT—RM., SUIT., SURF., L. I. C. ...half blk. lake. Ken. 5160-J.

...TO RENT—BEAUTIFULLY FURN. ROOM, ...good transportation. Englewood 8109.

...TO RENT—IF YOU WANT A LARGE, AIRY ...mod. fr. rm. $6 wk., Ph. Drexel 4815.

TO RENT—ROOMS—SOUTHWEST.

...SIXTY-FOURTH-ST., W., 2540, 1ST—TO ...Rent—Lge. airy frt. rm.; gent pref. Re- ...public 2204.

TO RENT—ROOMS—NORTH.

...ADDISON, 1254, 2D—TO RENT—FINE LGE. ...airy rm.; adj. bath; see this. Buck. 1442.

...ADDISON, 923, 2D—TO RENT—COOL, ...pleas. frt. rms., ½ blk. L sta. Wel. 6228.

...AINSLIE, 946—TO RENT—LIV. RM. AND ...sun parlor, mod. furn., adj. shower, suitable ...for 3; other rms.; Arg. ex., bus, beh. Simpson.

...AIRDRIE-PL., TO RENT—RM. IN PRIV. ...fam. of 2; no other rmrs.; $35 mo. L. V. ...2818.

...AIRDRIE-PL., 924—NR. SHER. EX.; GENT; ...priv. fam. Wellington 8254.

...ALDINE, 630, 2D—TO RENT—FRT. RM., ...exc. trans.; nr. Lincoln Park and lake.

...ARLINGTON-PL., 440—TO RENT—MODERN ...beautiful 1-2-3 room apts., newly decorated ...and furnished. Clark-st. car.

...ARTESIAN, N., 4442, 2D—TO RENT—NICE ...lge. furn. rm.; gent. only; in a mod., quiet, ...refined home; no other roomers; good trans.; ...Rav. "L" or Line.-av. car; ref. Mont. 7830.

...ARTHUR-AV., 1715—To RENT—2 FURN. ...airy rms., ladies emp. Rogers Pk. 8380.

...ASHLAND-AV., N., 3506, 2D APT. — TO ...Rent—Mod. single rm. in pri. fam. of 2; ...$4.50.

...ASTOR, 1216—TO RENT—SINGLE OR DOU- ...ble, nr. beach. Ph. Superior 2096.

...BARRY-AV., 640, 3D APT.—TO RENT— ...East exp., nr. lake, pk., and L; kitch. priv. ...if des.

...BARRY, 731, 3D—TO RENT LGE., COOL, ...well furn. front rm., private family; L ...bus, and surface; near lake. Graceland 1552.

...BARRY-AV., 555, APT. 1—TO RENT—NICE ...furn. rms. in exclusive neighborhood; ex- ...cellent trans.; reas. L. MILLER.

...BEACON-ST., 4550, APT. B—TO RENT—RM. ...r. w.; bus. woman; Wilson ex., bus. Call ...after 6.

...BEACON-ST., 4411—TO RENT—2 BEAU. ...rms., sin., dble., adj. bath; mod. Hilland.

...BELDEN-AV. 533, 2D—TO RENT—NICE RM., ...mod. 1 or 2 gents; nr. Line. Pk. Line. 479.

...BELDEN, 949, 3D—TO RENT—SING. RM.; ...elec.; Al trans. Ph. Diversey 5536 J.

...BELMONT, 924 — TO RENT—MOD. RMS. ...Julian Bachelor Apts. Shower and tub baths.

...BELMONT-AV., 441, 2D—TO RENT—LGE. ...front rm.; nr. park, lake. L. V. 3382.

...BITTERSWEET-PL., 3D, COR. CLARENDON ...—To Rent—Lge. frt. rm., lg. cls., pri. pch., ...conv. to lake, Sher. L. bus. surf. Pri. fam. ...Grace. 4001.

...BROADWAY, 2928—TO RENT—LARGE FRT. ...rm., also small rm., pri. fam. Gil. 8735.

...BELMONT, 1014, 2D—TO RENT—LARGE, ...light rooms, bus. or residence; reas.

...BRIAR-PL., 723—TO RENT—PARLOR; TWIN ...beds; $12 wk. Also large bedroom, $6. ...RUSSELL.

...BURTON-PL., W. 54, 3

WANTED—TO RENT—ROOMS.

WANTED—TO RENT—ROOM WITH PRIVATE bath and private entrance, by young business man in nice, refined family; homelike surroundings; near Douglas or Garfield park; state full particulars. Address O D 436, Tribune.

WANTED—TO RENT—MOTHER AND 14 year old boy wants ground floor furn. rm. with lrt. bsking.; pleas. surroundings; adj. to park; conv. surf. lines that pass close to Masonic Temple; poss. July 6; give details. address, price. Address O D 245, Tribune.

WANTED—TO RENT—ROOM WITH BATH, married couple in Logan Sq. Austin, Irving Pk., or Sheridan-rd. between Diversey and Irving Pk. blvd.; state particulars. Address B 103, Tribune.

WANTED—TO RENT—GENTLEMAN IN town for July, August, desires comfortable, airy, light room, with bath, state price in answer. Address A 258, Tribune.

WANTED—TO RENT—BUSINESS GENTLEman requires room with private family between Irving Park-blvd. and Chicago-av. Address Y 397, Tribune.

WANTED TO RENT — YOUNG MARRIED couple, 2 or 3 housekeeping room suite on North Side, near lake; in answering give full particulars. Address A 185, Tribune.

WANTED—TO RENT—AMERICAN GENtleman, 1, possibly 2, furnished rooms; N. S., near lake, preferably private home; references exchanged. Address A 121, Tribune.

WANTED—TO RENT—RM. WITH OR WITHout board by young man; details; state price and particulars in 1st letter. Address O D 438, Tribune.

WANTED TO RENT — BY 2 BUSINESS girls, 2 or 3 well furnished rooms with kitchenette; North Side, near beach and transportation. Address P B 162, Tribune.

WANTED—TO RENT—SGL. RM., LT. HSKP. S. Sd. yr. lady; $5 week. Address A 561, Tribune.

WANTED—TO RENT—RM., YOUNG LADY employed; use of piano; resa.; S. S. pref.; Address A 562, Tribune.

BOARD AND LODGING—SOUTH.

BLACKSTONE-AV., 5714—SUITES OF 2 AND 3 rms. with or without private baths, in annexes of select family hotel, for business people, from $10 to $24 each; American plan. Hyde Park 2780.

CALUMET, 5715, 3D — LARGE LIGHT room and board; near park and "L"; $10.

DORCHESTER, 4720—LARGE FRONT RM., 2d floor; other rms.; r. w.; adjoins bath; large porches; excel. table; I. C., surf.

DORCHESTER-AV., 5610, THE HOMESTEAD —Rooms with hot and cold water, phone in all rooms. Midway 1628. Nr. Jack. Pk.

KIMBARK-AV., 5142 — NICE, LARGE, airy room; I. C. exp.

LAKE PARK, 3901—COR. RMS., OVERLOOK-ing lake, exc. table; I. C., s. priv. lav.; $10-$12.

SIXTY-SIXTH-PL., E., 1457—R. AND BOARD in private elderly woman exch. for services in home of adults. Phone Midway 4717.

NURSE WILL TAKE AGED COUPLE OR invalid in her own home; the best of care given. Midway 8050.

WILL BOARD ELDERLY LADY; LARGE rm.; priv. home. Midway 2764.

RM. AND BOARD IN PRIV. FAM.; MAN, couple or 2 bus. men; refs. Ken 6209.

WIDE AWAKE WELL APPOINTED HOME with refs. mat. couple. Normal 7613.

WILL BOARD CHILD, SCHOOL AGE OR under, mother's care. Went. 6848.

BOARD AND LODGING—NORTH.

DEARBORN-PARKWAY, 1416 — BEAUT cool rms. with or without board.

DEMING-PL., 439, 2D—TO RENT—NICELY furn. sgl. rm.; gentleman emp.; ref.; $5 wk.

EASTWOOD, 940, 3D—TO RENT—NICE FRT. rm., nr. lake; bus; Wilson ex. Edge. 9232

HALSTED, N., 3436—2 GENTS; NR. BEACH; excel. trans.; priv. fam. Grace. 7741.

HERMITAGE-AV., N., 4602—FRT. ROOM, good meals, exc. trans. Sun. 8772.

JUNIOR-TERR., 811—TO RENT—BEAUTIfully furnished front room, strictly private, for high class business man or married couple; most exclusive neighborhood on North Side; block from lake; good transportation; home cooked meals.

KENMORE, 5715, KENSTON ARMS—BEAUtiful front suite; ideal loc.; 1 blk. to lake; near bus and "L"; $22 up.

LAKESIDE-PL., 943, 2D—COR. SHER—LGE. lrt. rm., priv. porch, twin beds, board, for men; Prot. fam.; nr. lake, bus, 2 blks. e. and 2 blks. n. of Wilson station. Sunny. 9508.

LARRABEE, 2340, NR. FULL. PKWY.—LGE. airy frt. rm., twin beds, other rms., porch, home cooking, nr. lake, gar. 5474.

MAGNOLIA-AV., 4747, 3D APT.—TO RENT —Single outside room, S. exposure, with porch.

MALDIN, 4506—VACANCY, HIGH CLASS, for couple or young men. Ref.

SHERIDAN, 4012—TO RENT—LGE. FRT. rms., twin beds, nr. Sher. x, bus, lake.

WAVERLY, 1250—DESIRABLE RM., NEAR bus; refs.; gent pref.

BACHELOR WILL SHARE BEAUTIFUL home with bachelor; finest table; maid and butler service; privilege of entertaining; home is in an attractive part of town, opposite a park, ac. lake; all advantages of an exclusive club, with privilege of private home; references required. Phone superior 2060.

I HAVE HIGH GRADE APARTMENT. North Shore, near lake, and would like to accommodate two, three, or four congenial gentlemen; the privileges of a home. Address X 236, Tribune.

WANTED—TO CARE FOR CHILD, 3 OR 4 yrs. old; prl. fam. Address A 559, Tribune.

BOARD AND LODGING—WEST.

SINGLE OR DOUBLE ROOM WITH BOARD; private home. Nevada 7036. Garf. Park.

BOARD & LODGING—SUBURBAN.

TERRACE MANOR, WHERE BOYS AND girls can have a happy, wholesome, homelike the year round; individual care; personal training; spacious grounds which to romp and play; terms reasonable. Mrs. Barker, 24 N. Batavia-av., Batavia, Ill. Phone Batavia 1388.

PRIVATE FAMILY RESIDING NEAR LAKE on Sheridan-rd., Highland Park, Ill., could accommodate couple, Protestants; large front room; excellent board; for summer months; location beautiful; references. Tel. Highland Park 326 or Harrison 6921.

HAVE ROOM AND BOARD FOR THREE for one month in subn. home. Beverly 102.

BOARD & LODGING—COUNTRY.

BOARDERS—FARM; GOOD BOARD, RICH milk, fresh eggs; rooms; $10 week. Daisy Flora, Kibbie, Mich.

BOARD & LODGING—SUM. RESORTS.

TWIN LAKE FARM RESORT—SITUATED between two lakes, the best of fishing; near the best trout stream; home cooking; a good place to spend your vacation. Write to ERNEST FUCHS, Irons, Lake Co., Michigan.

BOARDERS WANTED — AT BEAUTIFUL suburban home, 60 miles from Chicago, on New York Central R. R.; 3 trains daily; modern, $15 per week. MRS. JACK OPPENHEIMER, Rolling Prairie, Ind.

TO RENT — ROOM WITH OR WITHOUT board; a beautiful summer resort, private beach. For reservations address L. B., 601 Saugatuck, Michigan.

LAKE VIEW FARM—LOCATED ON SMALL lake; excellent bathing; vegetables, etc.; accommodate about 25 people. MRS. A. L. DYAS, Grand Junction, Michigan.

BIRCHWOOD RESORT—TWIN LAKES, FOX Lake—Good home cooking, boating, bathing and fishing. Reas. rates. Write MRS. IDA YOUNGSTEND, Lakewood Club, Michigan.

FRESH EGGS, MILK, FRUIT AND VEGEtables, clean, lots of shade, in country, near South Haven; $2 per day. Mrs. Nettie Gould, Lacota, Mich.

PRIVATE SUMMER HOME, ACCOMMODAtions for 8 to 5 boarders; Smith Lake, Spring Lake, Mich., Route No. 1, Box 10B.

LAKE GENEVA—FURN. RMS., BOARD OR without; 2 blks. lake; all conv. 1109 Wisconsin-st. Ph. L. Geneva 667-W.

HOTELS.

ROOM AND BATH, $1.50

JACKSON ARMS HOTEL.

At the gate of Jackson Park. New modern hotel, a few minutes walk from bathing beaches, golf course, tennis courts, etc. 15 minute ride to loop. 1552 E. 63rd-st. Dorchester 3610.

THE CLUXTON HOTEL.

BIRCHWOOD BEACH.
7450 Glenview-av. Rogers Park 384.
Offering complete furn. homes inc. meals and maid service; in suites of 3 to 5 rooms; mod. rates; wonderful meals; all rooms outside; large, light and airy; 1 block to lake and Birchwood L station.

Hotel La Strain and Annex,

3535 Ellis-av, cozy homelike rooms, single or en suite, overlooking Lake Michigan; $1.50 per day up, $5 to $10 per week; attractive summer rates. Best trans., Ill. Cent. and surface lines 1 blk., 10 min. to loop. J. O. DONNELL, Mgr., Douglas 7100.

NEW EGANDALE—
S. w. cor. Woodlawn-av. and 53d-st.
3 and 5 rooms, sun parlor, and tile bath. Convenient to J. C. and all branches. Completely furnished. Rent $90 up.
PHONE MIDWAY 3540. See janitor.
HOWARD BROS. & CO., 1438 E. 53d-st.

LARGE, AIRY OUTSIDE ROOMS WITH bath for one or two persons, $21 per week and up for permanent guests; popular price dining room and coffee shop in connection. LEXINGTON HOTEL, Michigan-av. at 22d-st.; 450 rooms; absolutely fireproof.

GREENWOOD HOTEL—1035 E. 47TH-ST.—newly dec. rms., exc. meals, $15 wk. sing., $20 dble., water, phones, very homelike, also rms. without board; special rates to permanent people; good trans., surf. & L. I. C. Oak. 1051.

SOUTH SHORE HOTEL.

1454 Hyde Park-blvd.
Phone Kenwood 2261.
THE HOMIEST HOTEL IN CHICAGO.

BRITTANY APTS., 6324 KENMORE-AV.—Most desirable location on North Side; 1, 2, 3 rm. kit. apt.; maid service; wk. or mo. rates. Phone Sunnyside 1628.

HOTEL MARCO, 310 S. DEARBORN-ST. 1½ blocks north of Dearborn station; modern; $1 to $2.50 per day; $5 per week.

THE WILLANNA, 3700 ELLIS-AV. $1 DAY $1.50 dble.; everything new; I. C. Drexel 2166.

SOMERSET HOTEL—
SHERIDAN-RD. AT ARGYLE.
SUNNYSIDE 7000

NEW BACHELOR HOTEL (MEN), 853 Montrose. L. V. 5700. $9 to $12 wkly.; no higher.

HOTEL BRANDON, GARFIELD-AV., LINcoln Pk. West. Dlv. 3828.

HOTELS.

HOTEL APARTMENTS

The Plaisance

On the HISTORIC MIDWAY AT JACKSON PARK.

2, 3 or 4 Rooms

Every apartment has a breakfast room and buffet kitchen completely equipped.

THE RATES
AT THE PLAISANCE ARE LOWER THAN IN ANY OTHER FIRST CLASS APARTMENT HOTEL IN CHICAGO.

The Best Transportation to All Parts of Chicago

At Illinois Central 60th-st. station, fourteen minutes downtown—250 trains every twenty-four hours between 60th and Randolph-st. stations [downtown]. Near Jackson Park L station.

RESTAURANT.

$1.25 Table d'Hote Dinner, 12 to 8:30 Sundays, 6 to 8:30 Week Days; 65c Luncheon, 12 to 2:30.

The Plaisance

Phone Dorchester 4800

Hotel Del Prado

ON THE MIDWAY.

BATHING BEACHES, GOLF AND TENNIS GROUNDS ARE BUT A FEW MINUTES' WALK FROM THE HOTEL.

Dinner dances on Wednesday, concert and movies Sunday.

Special table d'hote dinner, 6 to 8 o'clock, $1.50.

Fifteen minutes' express service to the city.

Phone Hyde Park 2410.
R. L. LANGFORD.

THE ST. GEORGE

ON THE MIDWAY.

Blackstone and E. 60th-pl.
Phone Blackstone 7300.
$65 to $90 per month, furnished.
A real home within a hotel.
15 minutes to the business center of Chicago via I. C. sta., 1 block.

Make the new St. George your home when in Chicago; the ideal residential hotel of the Middle West.

This most convenient, homelike hostelry, brand new and modern in every detail, offers accommodations before unheard of in luxuries and service.

Three rooms in one.

A living room with cabinet wall bed, kitchenette, screened sleeping porch with awning and private bath.

All of the conveniences of a private home furnished completely, including kitchen utensils, linen, bath equipment, etc. Large, bright, delightful rooms. Plenty of fresh air. Adjacent to Chicago's greatest park.

Drexel Arms

FINEST BOULEVARD LOCATION.
Large, attractive rooms with private bath.
ONE PERSON.....$2.50 to $4 A DAY
TWO PEOPLE.....$3.50 to $5 A DAY
SPECIAL WEEKLY RATES. 250 ROOMS.
Every modern convenience. 15 min. from downtown. Cottage drive cars to door. Elevator. Tel. Cent. 2 blks. Phone Drexel 9573.
CAFE THE BEST. MODERATE PRICES.
DREXEL AND OAKWOOD-BLVDS.

BILTMORE

A FEW NEW MARSHALL FIELD FURNISHED APARTMENTS.
Maid; elec., gas, linens, laundry, window washing, elevator service inc.
IN MODERATE RATE APARTMENTS.
4160 DREXEL-BLVD. NEAR THE LAKE.

14 Min. L and I. C. Exp.

Park View Hotel

Corner Drexel-blvd. and 44th.
[New policy of management.]
Residential and transient.
Splendid transportation.
Attractive weekly and monthly rates.
Moderate prices in cafe.
Garage in connection.
Courteous attention.
Phone Kenwood 9000.

BILTMORE

A FEW MARSHALL FIELD FURNISHED KITCHENETTE APTS.
Maid, elec., gas, linens, laundry, window washing, elevator service inc.
IN MODERATE RENTAL.
4160 DREXEL-BLVD. NEAR THE LAKE.

14 Min. L and I. C. Exp.

Blackwood Hotel

CLARENDON AT WINDSOR-AV.
MARIE NEDER—Phone Edgewater 7613.
Completely furnished 1 or 2 living rooms, dressing, bath, kitchen, and breakfast room, with all linen, light, linens and maid service, at $100 up; conv. Wilson L., Bdwy. surface and Sheridan bus. Phone Edge. 8600.

HOTEL BIRCHMONT,

Fargo and Greenview-av.

PHONE ROGERS PARK 800.

A residential hotel, 1 block from Jarvis-av. L station, lake and beaches.

Excellent table, dancing, entertainment; children.

Rates include meals, suite with bath, maid service, etc., $20 per week and up for single, $30 per week and up for two persons; 2 to 4 room suites with special rates for large families.

Seville Apartment Hotel

6144 SHERIDAN-RD.
PHONE LAKE VIEW 9000.
ONE AND TWO ROOM KITCHENETTE APARTMENTS, FURNISHED COMPLETE; MAID SERVICE; NO LEASE REQUIRED.
EXCELLENT CAFE IN CONNECTION.
TWO BLOCKS SHERIDAN-RD. L.

GLENGYLE APT. HOTEL.

941 Glengyle-pl., ½ blk. bth. beachs newly dec., 3 rms. elec. furn., kitchenette hskpg. apts. $85 to $100.
A 3 rm. apt., $155; unfurn., $140.
A home of comforts for refined people solicited. Sunnyside 4820. M. J. COOPER.

HOTEL HUNTINGTON,

640 E. 67th-st. Rooms single or double. European plan, single, $3 wk. up; American plan, $11 wk. up. Ideal location, facing Elm Park, ½ block from surface line, 15 minutes to loop. Phone Douglas 3227.

SHERBURNE BEACH APTS.,

6259 SHERIDAN-RD.
High class, new, built on lake shore; 3-6 rm. suites, with breakfast room and kitchen, comp. furnished; maid service; garage. Transient or permanent rates. Sheldrake 3700.

HIGHLANDS AND ANNEX,

7620 Sheridan-rd., overlooking lake; fine bathing beach; 1 to 3 rm. apts.; comp. furn. for hskpg.; immed. pos.; free light, gas, serv.; $2.50 day, $17.50 wk.; $65 to $150 mo. Ph. Rogers Park 6100.

HOTEL REVERE,

417 N. Clark-st., corner Austin-av. Remodeled and refurnished 2 minutes' walk from loop; $6 per week with bath, $12 and up; transient rates, $1 per day and up. Phone Randolph 330.

HOTEL HARMONIA,

3000 INDIANA-AV.
Single, weekly rate, $7.
Single, daily rate, $1.50.
PHONE CALUMET 6200.

LIVE AT THE SHIRLEY

Apartment Hotel, 4164 Drexel-blvd.; fireproof 4 room kitchenette apts.; 1 block to Kenwood L and surface.

DIVERSEY-PKWY., 530, CAMBRIDGE APT. Hotel. Lake View 6401—To Rent—1, 2 room kitchenette apts. for July, August, or longer; 1 blk. from park, lake, and golf links.

HOTEL MAEBURNE.

Ideal for summer; Am. plan; cool; 6 blks. bathing beach and Howard L.; suite and single rms., bath. 7605 Bosworth. R. P. 8870.

HOTEL MELBOURNE,

4625 N. RACINE-AV. S. S. 5000.
ONE BLOCK FROM WILSON L STATION.
All rooms with bath: Milani Cafe service.

LEXINGTON HOTEL, MICHIGAN-BLVD. and 22d-st.—Absolutely fireproof; offering exceptionally low weekly rates; rooms at $2, $10.50 and $12 single; $11, $12.50 and $14 double. Phone Calumet 1840.

MONARCH HOTEL, 517 N. CLARK-ST., S. E. cor. Grand-av. All rooms with running water and phones; 5 minutes' walk from loop; single, $5 week; double, $10.

MORLANDE—EXCLUSIVE FAMILY HOTEL. Rooms with and without bath; special weekly rates. 4946 Sheridan-rd. S. S. 7171.

THE LYNDEN, 5430 CORNELL-AV.—BEST family hotel; Hyde Park; best location; 1 block L; exp. trans. and surf.

YOU'LL LIKE WEAVERS HOTEL—COZY, mod.; 2 min. N.W.L. 1016 Wils. Edg. 2464.

HOTELS.

THE MONTEREY

4300 CLARENDON AVE.

NOTED FOR ITS DIGNIFIED QUIET COMFORT AND FOR THE CHARACTER OF THE SERVICE.

APARTMENTS IN ANY DESIRED ARRANGEMENT. SIZE COMPLETE WITH KITCHENETTES.

AVAILABLE FOR IMMEDIATE OCCUPANCY A TWO ROOM APARTMENT AT $140 AND A CORNER THREE ROOM APARTMENT AT $250. TO SUBLEASE. NOW A THREE ROOM APARTMENT. SOUTHEAST CORNER, AT $260.

UNDER THE RESIDENT MANAGEMENT OF
HAROLD H. GRISWOLD.
TELEPHONE LAKE VIEW 8020.

H. O. STONE & CO., AGENTS,
111 W. Washington-st. 4600 Broadway.
Main 1865. Edgewater 1700.

VERSAILLES

Dorchester-av. at 53d-st.

I. C. Express, 10 Minute Service to the Loop.

Beautifully furnished 1, 2, and 3 room apartments, with and without kitchenettes. Rentals include light, gas, refrigerators, and maid service. Inspection invited.

PHONE FAIRFAX 200.

PLAZA HOTEL

At Lincoln Park

NORTH-AV. AND N. CLARK-ST.
For permanent and transient guests, an ideal place to live in the summer.
About 12 minutes' ride to the loop by street car.
Room with priv. bath, $2.00 per day and up. Two room suites, with private bath.....$4.00 per day and up. Two and three room suites with kitchenette and private bath, reasonable.
Good cafe in connection; a la carte service; moderate prices. Special table d'hote dinner Sunday and Thursday, $1.25.

Hotel New Southern

W. H. DELANEY, Mgr.
MICHIGAN-BLVD. AT 18TH.
Our patrons enjoy the privacy and conveniences of this most modern hotel.
Five minutes walk to the loop.
And yet away from the noise.
FIREPROOF—300 ROOMS.
RATES FOR PERMANENT GUESTS.
$10.50, $14 PER WEEK UP.
Phone Calumet 2710 for reservations.

Drexel Sq. Fur. Apts.

810 Hyde Park-blvd. [E. 51st-st.]. Phone Ken. 940; $80 to $125; 2, 3, 4 rooms, all new and clean; at main entrance of Washington park, near school and golf links; everything furn., incl. light and gas.

BOARD WANTED.

BOARD — AND ROOM, WITH OR NEAR bath, for man, wife, with private family, three or four weeks, beginning about July 12, North Side, near lake, south of Wilson; references exchanged; give full particulars. A. H. Chadbourne, 427 S. Wabash-av.

BOARD—YOUNG WIDOW EMPLOYED, WITH twin girls, aged 5, wishes room for self and room and board for children in home of refinement and quiet near public girls will be treated as your very own. Wilson-av vic. pref. Address O G 267, Tribune.

BOARD—BY A MIDDLE AGED MAN, ROOM and board in small priv. family on the North or Northwest Side. Address Y 366, Tribune.

BOARD AND ROOM—IN REFINED PRIV. fam.; Protestant; by lady employed; N. S. pref.; detached house; elevated; permanent. Address — 433 Tribune.

BOARD — YOUNG LADY EMP. DESIRES room and board in strictly private family; pref. South Side and I. C. transportation. Address A 597, Tribune.

BOARD—FOR 12 YR. BOY IN COUNTRY near Chicago; reasonable. MORAN, 815 N. Francisco-av.

BOARD—FATHER, BOY 12, GIRL 10, BOY 7; home with mother's care. Particulars and terms. Address B 250, Tribune.

BOARD—AND ROOM WANTED—PRIVATE fam.; gentleman; west side; give phone, terms. Address A 420, Tribune.

BOARD WANTED—NORTH SIDE; 2 GIRLS, 5 and 13 yrs.; good conditions necessary. Address P A 117, Tribune.

BOARD—WANTED; BUSINESS WOMAN; N Side; priv. bath; reas. Address T 172, Tribune.

BOARD—ROOM AND BOARD FOR TWO children, 7 and 9 years, resa.; mother emp. in office. Address B 227, Tribune.

BOARD — BETTER WORKING MAN; does not smoke or drink; in priv. fam.; nr. L; home priv. Address B 193, Tribune.

BOARD—WANTED AND 2 RMS., BY 2 LAdies, S. S. Hyde Park 4289.

ROOMMATES.

YOUNG MAN WILL SHARE LARGE, WELL furnished outside room and board in own home in modern apt. with congenial, reliable gent.; home privileges; near lake; very near L. I. C., and surface. Drexel 2371.

YOUNG MAN WANTS YOUNG MAN TO share light airy room, twin beds, reference; near L. Address B 208, Tribune.

TWO YOUNG BUS. WOMEN WANT YOUNG bus. woman to share attr. apt., reasonable. Tel. Sunnyside 548.

WANTED—YOUNG MAN, NOT OVER 24, TO share rm. with young man; Wilson-av. dist.; reas.; ref. exch. Ravens. 1421.

BUS. GIRL WILL SHARE MOD. APT. WITH young girl; 2 girls or marr. cpl. 1445 Arthur-av. 3d Fl. Sun. or after 5 p. m. week days.

BUSINESS GIRL WANTS ATTRACTIVE, REfined girl to share 3 room apartment on 50-50 basis. Call 4714 N. Racine, Apt. 30.

BACH. WILL SHARE 2 RM. SUITE WITH man; kitch., maid serv.; 10 min. walk to loop. Phone Harr. 5993.

WANTED—YOUNG LADY TO SHARE BEAUtiful apt. with young business girl; near Wilson L and lake. Sunnyside 7959.

PRAIRIE-AV., 5811, 1ST—BUSINESS WOMan wish to share 6 rm. apt. with bus girls or married couple; pref.; resa.; nr. L and park.

BUSINESS GIRL WILL SHARE LIGHT hskpg. apt. with business girl. Call Hyde Park 6522, bet. 1 and 5.

YOUNG MAN WOULD LIKE TO SHARE small apt. or rm. North with congenial, reliable chap. Address B 261, Tribune.

WANTED—CONGENIAL YOUNG MAN TO share apt. on North Side with two young men. Call Lake View 5201 J.

LADY WILL SHARE 3 RM. HSKPG. SUITE with lady, resa. 4825 Sheridan-rd. Ap. 16.

MAN, PROF., WILL SHARE WITH MAN mod. bach apt.; exc. trans. Mid. 5973.

YOUNG LADY WISHES SHARE YOUNG lady apt., n. s. Address B 231, Tribune.

LADY EMP. WILL SHARE 3 ROOM APT. with lady emp. Nevada 2081.

YOUNG LADY WILL SHARE APT. WITH young lady, nr. Garfield Pk. Van Bu. 2425.

TO RENT—HOUSES—SOUTH.

TO RENT — 4439 GREENWOOD-AV., 3 story frame, detached, 14 rooms, steam heat, 3 baths, electric light, will decorate to suit; large yard, garage; $175 per month. L. H. Smith & Bros., 3047 Cottage Grove-av.

FOR RENT—ATTRACTIVE 9 ROOM HOUSE, excellent neighborhood; $90. 4824 Forestville-av. Timben. Dorch. 7300.

TO RENT—5 ROOM NEW BUNGALOW, 7549 Wabash-av.

TO RENT—HOUSES—NORTH.

TO RENT—REMODELED HOUSE—NEAR drive; 9 rms.; 3 baths, upstairs kitchen; three year lease required; $225. Three houses 2 baths, ready Sept. 1; heat and janitor service in rent, $250.

STONE & CO.,
616 N. Michigan-av.

TO RENT—515 WELLINGTON-AV., MOD. house, 11 rms., 2 baths, garage for 2 cars; can be rented completely furnished, $350. HAROLD BRADLEY & CO., 719 N. Michigan. Superior 6100.

TO RENT—FULLY FURNISHED NEW 6 RM. COTtage, screened porches, bath, elec. light; part season. Mrs. Flint, Box 743, Saugatuck, Mich.

TO RENT—A MODERN SAUGATUCK BUNgalow; by month or season. KATE E. HOGLE, c/o Kirkland-st., Grand Rapids, Mich.

TO RENT—SAID DUNES LAKESIDE CITY LOTS, $25 season, overlooking Lake Mich.; lots for sale; hour ride from city. Ph. Drex. 7209.

TO RENT—5 RM. FURN. COTTAGE, LAKE Michigan Park, Muskegon, Mich.; season, $125. Rogers Park 2744.

TO RENT—FURNISHED COTTAGE, BEAVer Island, Mich. Bathing, fishing, berries, bedrms., sleeping porch, dining porch, wooded lot, 100x180; garden, 3 car garage. Phone Wilmette 1971.

FOR RENT—BEVERLY HILLS, ATTRACtively furnished 7 rm. house, 4 bedrms., large porch and yard, garage, from July 15 to Oct. Beverley 1548.

TO RENT—FURNISHED HOUSES.

TO RENT—JULY AND AUG., BEAUTIFUL old estab. home, 754 Grand-av., Waukegan, Ill. Ph. 2504J.

TO RENT—NICELY FURNISHED 5 ROOM suburban bungalow, 2 months. Ph. Maywood 1022W.

TO RENT—EVANSTON TO LAKE FOREST, furnished houses and country places, summer season. J. L. FLOYD, 35 N. Dearborn-st.

TO RENT — FURN. HSE., 7 RMS., DOUBLE garage; July-August, $75 mo. 372 Williams River Forest. Phone 2150.

TO RENT—FURNISHED HOUSES.

TO RENT—FURNISHED HOUSE, 11 ROOMS, 3 baths, well adapted for two couples; silver, linen, garage for 2 cars; opposite South Shore County Club, facing lake; swimming pool and garden; may be rented from Sept. 1st for 6 months or year.
JAMES J. PARKER & COMPANY,
69 W. WASHINGTON-ST.
TELEPHONE RANDOLPH 2864.

TO RENT—FURNISHED HOUSE IN HUBbard Woods, near lake. From Aug. 1 till after Labor day. Five bedrooms, 3 baths, servants' rooms and bath, garage screened porches, shady grounds. Address X 277, Tribune.

TO RENT—10 RM. COMPLETELY FURN. house, Evanston, July, August. Beaut. situated; sleeping and living porches; 2 car r. Colfax. Ph. Evanston 3701.

TO RENT—FOR SUMMER; ATTRACTIVE modern home; near lake; 2 baths; spacious porches; garage; lawn, shade trees, garden. Ph. Evanston 204. Address L S 32, Tribune.

TO RENT — MARR. BUS. COUPLE WILL share 6 rm. bung., new furn., sipg. porch, ref. 1 rm.; stm., elec., gas incl.; piano; $60 mo. Home Sun. all day, eve. 7. 1525 E. 85th-pl. Stony Island-blvd.

TO RENT—FURN. 9 RM. HOUSE IN HIGHland Pk., 2 blks. from beach, 3 blks. from station; screen porch, for 3 wks. from Aug. 1; ref. Phone Highland Park 1138.

TO RENT—FOR SUMMER, ATTRACTIVELY furnished, 8 rms., 4 screened porches; cool, quiet, comfortable. Winnetka, 932 Oak-st. Tel. 316.

TO RENT—FURNISHED WINNETKA RES., July and Aug.; 6 bedrms.; 4 baths; sleep. porches; mod. rent. ROBERT RIDDIR, owner, 35 N. Dearborn-st. Cent. 5066.

TO RENT—COMPLETELY FURN. HOUSE 12 rms., nr. Garfield Pk., from July 15 to Sept. 1. $100 per mo. Address O C 468, Tribune.

TO RENT — EVANSTON; SMALL FURnished house with garage on Michigan-av., phone Evanston 1476.

TO RENT—IF YOU WANT FOR SUM., COOL quiet, restful home, nr. lake, Wilson exp., beau. furn.; porches; garden; everything to make a real home, Ph. Wellington 8350.

TO RENT—FOR MONTH OF JULY, HOUSE in Ravinia, 6 bedrooms, 2 baths, garage; nice grounds. Phone Highland Park 1140.

WANTED—TO RENT—HOUSES.

WANTED—TO RENT—IN COUNTRY NEAR Chicago, small furnished bungalow or accommodations for 3, for light housekeeping; electric light, running water, fresh eggs and milk available. No children about. Surroundings quiet, as one of party is nervous patient. Address P A 556, Tribune.

WANTED—TO RENT—ABOUT AN EIGHT room furnished house on North Shore, close to a beach, for one month, starting July 17. Address MRS. J. N. REED, 619 E. Jackson-st., Springfield, Ill.

WANTED TO RENT—SMALL FURNISHED house in Glencoe for July and August. State location, price, etc. Address P B 502, Tribune.

WANTED—TO RENT—6, 7 OR 8 ROOM HSE. Evanston, Wilmette, or north, occupancy Sept. 1. Address A 132, Tribune.

TO RENT—SUMMER RESORTS.

TO RENT — TWO STORY VILLA ON A bluff right on the lake shore, surrounded by woods; 9 rooms and bath room, hot and cold water, electric light, 2 screened in porches. Villa direct on the lake, 4 rooms, 2 closets, large basement, containing dressing rooms from which bathers can step right into the shallow lake; running water, electr. light, screened in porch over the lake. Apply Schwartz Hopel, Elkhart Lake, Wis.

TO RENT—FURNISHED COTTAGE ON shore Grand Traverse bay; electric lights, running water in kitchen, 4 bedrooms, garage, 1 block from Acme store and postoffice, 7 miles from Traverse City, Michigan. $200 for season. Wire or write C. W. RICHARDS, Acme, Mich.

TO RENT—7 ROOM COTTAGE AT EAGLE Lake, Whitewater's landing; known as the Whipperwill; for August and September, $75 per month. Or for sale at a bargain; must sell. $200 cash. For particulars write MR. ASA MAYER, 601 S. 3d-st., Elkhart, Ind.

IN NORTHERN PINES.

Delightful completely equipped and furnished cottage with boat on Douglas lake, near Mackinaw. Reservations for week or season. Apply D. CRAIG, 64 Rowland Bldg., Detroit, Mich.

TO RENT—BEAUTIFUL COUNTRY HOME, overlooking Little Traverse Bay, large rms., sun parlors, fireplaces, sleeping porches, garage, ice, orchard, half mile from golf links and tennis club; station 1000 for season. Address CHILLION E. SMITH Harbor, Petoskey, Mich.

TO RENT—POINT HENRY RESORT. THE ideal spot to spend your vacation. New cabins, cottages, cooking, good musky, bass and pike fishing; five lakes connected. Write for reservations and rates. OTTO HIMMAN, Hayward, Wis.

TO RENT—COTTAGE, 7 ROOMS, ELECTRIC lights, partially furnished, denies, Park Holland, Michigan, near lake; $120 for 3 months; will sell for $1,200, half cash. Write to OTTO LONGDON, 1230 3d-st., Lakewood, Ohio.

TO RENT—4 ROOM FURNISHED COTTAGE at Howell's Villas, near McHenry, Ill., on Fox River, 40 miles from Chicago, Golf, bathing, water sports; modern plumbing, gas, elect. etc. $300 season. HOWELL, 1902 Hollister-av.

TO RENT—BEAUTIFULLY FURNISHED modern 7 room home, Oconomowoc, Wisconsin; ideal location; wonderful views; lake frontage. Will lease. Responsible party for season. Address EDWARD SCHLOBERG, 2519 Elston-av. Phone Humboldt 80.

TO RENT—ATTRACTIVELY FURNISHED cottage on Lake Michigan, 60 miles from Chicago; large lot, very large living rm., kitchen, 4 bedrms.; screen porch. July and August. Address O D 243, Tribune.

TO RENT—DESIRABLE 9 RM. COTTAGES, lake front, at Macatawa, Mich., on east shore; temperature averages 10 to 15 degrees below Chi.; sand lake, resorters' home; fine weather; fine surf bathing. CHAS. SCATES, 1106 Ashland Blk. Ph. Central 5854.

NEW COTTAGE TO RENT.

Completely furnished 4 room cottage; screened porch; Phantom Lake, Wis. C. Stickles, Mukwonago, Wis.

TO RENT—KAMP KHAKI, ON MANITOwish waters, the best in the north, furnished tents and cottages; private grounds and accommodations for camping parties. Lock Box 25, Woodruff, Wis.

TO RENT—HOUSE WONDERFUL LARGE modern home in the mts., 2 hrs. ride from Denver; lady, girl or couple preferred; call right marr. cple. or ladies. Ph. Wellington 8350.

TO RENT—7 ROOM COTTAGE WITH BATH, running water; completely furnished, beautifully located, comfortable, private, at Palmer Lake, Col. Phone Midway 5772.

TO RENT—SUMMER COTTAGE, AFTER July 9; Gentiles. Address Druid Hill Cottage, Long Beach, Michigan City, Ind., or phone Fairfax 1496.

TO RENT—AT GRAND BEACH, MICH., July 15, over Labor day, 9 room bungalow, sleeping porches, electric light, garage, near beach. A. D. Langworthy, 112 W. Adams-st.

TO RENT—SUMMER COTTAGE, 6 RMS., electric light, running water, screened porch; rent $300. RENE HOLLISTER, Willow Point, Delavan Lake, Wis.

TO RENT—COTTAGE ON BANK OF MUSkegon river; excellent fishing. Write or telephone Leo Price, Muskegon, Mich. Phone 94. Mill Iron.

TO RENT—NEWLY BUILT FURNISHED cottages on Silver Lake in cool north woods; $15 per week. Wire Lionel Gordon, Laona, Forest county, Wisconsin.

TO RENT—SUMMER COTTAGES; SEVERAL good ones; $300 to $500 for season; come at once if you need one. McRIMMON, South Haven, Mich.

TO RENT—MACKINAC ISLD., MICH., 2 furnished cottages on West Bluff; 7 bedrooms, baths, $300. 5 bedrooms, 1 bath, $250. E. B. HARTS, Mackinac Island.

TO RENT—5 ROOM FURNISHED COTTAGE, facing Lake Michigan in Muskegon; $100 for the season. Phone West 4862.

TO RENT OR FOR SALE—2 RM. FUR. COTtage, porch, for season; Wis. lake; fine bathing, fishing; bargain. Tel. Rav. 4379.

TO RENT—CRYSTAL LAKE, ILL. VIRginia cottage, Shores; 5 rms.; attr. cottage; gas, elec. lgt. Frerks, 4119 Kenmore-av.

TO RENT—4 RM. COTTAGE, NEAR PENTwater, elec. lgt. incl.; screened pch.; beach. Aug. 1-15; $75. Columbus Park 4264.

TO RENT—AT LAKE GENEVA, 2 ROOMS; particulars. Write Jerome Engel, Walworth, Wis.

TO RENT—5 FURNISHED COTTAGES AT The Dells and Mirror Lake. H. R. BEMENT, KILBOURN, Wis.

TO RENT — BEAUTIFUL NEW 6 RM. COTtage, screened porches, bath, elec. light; part season. Mrs. Flint, Box 743, Saugatuck, Mich.

TO RENT—A MODERN SAUGATUCK BUNgalow; by month or season. KATE E. HOGLE, c/o Kirkland-st., Grand Rapids, Mich.

TO RENT—SAID DUNES LAKESIDE CITY LOTS, $25 season, overlooking Lake Mich.; lots for sale; hour ride from city. Ph. Drex. 7209.

TO RENT—5 RM. FURN. COTTAGE, LAKE Michigan Park, Muskegon, Mich.; season, $125. Rogers Park 2744.

TO RENT—FURNISHED COTTAGE, BEAVer Island, Mich. Bathing, fishing, berries, bedrms., sleeping porch, dining porch, wooded lot, 100x180; garden, 3 car garage. Phone Wilmette 1971.

FOR RENT—BEVERLY HILLS, ATTRACtively furnished 7 rm. house, 4 bedrms., large porch and yard, garage, from July 15

TO RENT—FLATS—NORTH.

S. E. COR. N. MICHIGAN AND CHICAGO-AVS.

7 AND 8 RM. DUPLEX APTS.

RENT $160 TO $200 MONTH.

HEDBERG & BISTOR,

SUPERIOR 4233. MAIN 2525.
JANITOR, BASEMENT, COR. WILL SHOW.

IMMEDIATE POSSESSION.

835 Sheridan-rd., 3d, 4 rms.; $60.
4448 Dover-st., 1st, 4 rms., $65.
1363 Sunnyside-av., 2d, 4 rms., $70.
1367 Sunnyside-av., 2d, 5 rms., $90.
4027 Irving Park-blvd., 2 rooms and kitchenette, light and gas free; $55.

K. R. BEAK & CO.,
Franklin 3210.
196 N. Clark-st.

TO RENT—APARTMENTS FOR FALL.
Pearson-st., 6 r., 2 bs.....$225
Fremont drive, 11 r., 2 bs., elevator..... 500
Scott-st., 8 r., 3 bs., elevator..... 400
Lake View-av., 6 r., 2 bs.; overlooks park 150
Sheridan-rd., 7 r., 2 bs.; garage..... 250
H. O. STONE & CO.
Superior 5184.
616 N. Michigan-av.

IMMEDIATE POSSESSION.

To Rent—4 beautiful, large rms., sun parlor, $45. 5448 Kenmore-av., 3d; $125.
Also 3 rms., 5440 Kenmore-av., 1st; new buildings; only $80.
COCHRAN & McCLUER,
1125 Bryn Mawr. Edgewater 1866.

TO RENT—LAKELAND APARTMENTS: BETWEEN Sh. Rd. and Lake; 4 rooms, sun parlor, tile bath, and sh. bath; real kitchen; gas, combination; 2 Door beds; rent $85. Also 1 English basement apt.; bath, sun parlor; real kitchen; gas, combination; 2 beds; $75. Agent on premises. Office 823 Galt-av.

TO RENT—UNFURNISHED 1 AND 3 RM. apts., 5th floor; fireproof bldg.; just finished; elevator, gas, elec.; windows canned; conv. to beach and Wilson-av. stores, P. O. and express, bus, and Broadway cars 15 blocks. 1062 Ainslie-st., office.

TO RENT—5531 LAKEWOOD-AV., 1ST APT., 4 beautiful large rooms, living room and dining room in front; dining room in white lacquer; one blk. from Sheridan-rd.; 1 blk. from Loyola exp. station; $75; best bargain in Rogers Park. See janitor.

TO RENT — BEAUTIFUL, 7 ROOM APT. in detached flat building, large living and dining room, bed rooms in rear; month's concession; garage. Rogers Park near lake and transp. Bargain compared with others. Rogers Park 6241.

TO RENT—6818 AND 6830 SHERIDAN-RD. near Pratt-blvd.; high class court bldg.; 2 and 3 room apts.; sun parlors; all rooms very light; 1 block from private bathing beach; reasonable rental. WILLIS & FRANKENSTEIN, 110 S. Dearborn.

TO RENT—4 RMS., STM., $65; NR. MONTrose "L" sta. and N. W. steam road. STROMBERG, 1955 Montrose-av. L. V. 3353.

R. M. JOHNSON CO.,
6735 Sheridan-road. Rogers Park 840.

NEW BUILDING.

Choice 3 rm. kitchenette apartments, 913 to 919 Sunnyside-av. and 845 to 853½ Gale-av., east of Sheridan-rd.; Wilson-av. dist. See janitor or phone Randolph 5210.

TO RENT—DIVERSEY-PKWY., 6 RMS., 2 baths, sun parlor.....$135
2 baths, sun parlor, all light.....$85
2420 Carter-av., 6 rms., corner.....$90
626 Wellington-av., 7 rms., 2 porches....$110
THEODORE R. CHRISTIAN, 2707 N. Clark.

TO RENT—FLATS—NORTHWEST.

TO RENT—5 ROOM MODERN APT. IN IRVING Park district; steam heat; janitor service; 15 minutes' ride from Loop; 2 minutes' walk to Columbus Park. C. & N. W. Ry.; immediate possession; $75. See janitor, 4846-4852 Hutchinson-st., or Columbus 4089.

TO RENT—3 RMS. WITH BATH AND 2 large closets, opposite Humboldt Pk., 2½ blks. L. transportation. For full particulars call Mrs. Adams, Harrison 0830; rent $40; 2 and 12 A. M. only.

TO RENT—2949 FULLERTON-AV., 1ST floor apt. A, 8-3 rooms; pos. at once; rent $50.

BAIRD & WARNER.
29 S. La Salle. Cent. 8300.

TO RENT—6 ROOMS IN 2 FLAT BLDG.; finest location; new bldg.; 2 beds, 2 baths, all metal kitchens; panelled dining room; sleeping porches, etc.; rents reduced. Apply to 4953 N. Ayers-av., 1st.

TO RENT—$110, FLAT, STOVE HT., $48; fine flat, $38; on Springfield, nr. Fullerton-av.; Gentiles; tell family size. Address A 240 Tribune.

TO RENT—BREEZY SUN PARL., 5 RMS., 2 baths, porch, all conv. 2403 N. Kedzie-blvd.; Gentiles; $100. See jan. or phone Belmont 6782.

TO RENT—1441 N. IRVING-AV., 1ST APT., 5 rms.; steam heat, pos. at once; $47 50.
BAIRD & WARNER.
Cent. 8300.
29 S. La Salle.

TO RENT—7 ROOM FLAT, 1ST FLOOR AND sun parlor; 2 beds, bath, tile kit.; fine condition; $80. Call Midway 8638.

TO RENT—WIDOW WILL SHARE HER mod. 6 rm. furn. apt. with marr. couple, Jewish pref.; nr. Washington Pk. and L; reas. Ph. Normal 7945.

TO RENT—1117 E. 54TH-PL., 2D APT., completely furnished 4 rooms; convenient to University; July and August; references req. Hyde Park 9427.

TO RENT—JULY TO OCT., 6 ROOM FURN. flat, modern, large back porch, no refined couple; refs.; $85 per month. 6523 Ellis-av., 2d. Dorchester 8869.

TO RENT—4967 LAKE PARK-AV. 1ST. furnished, 5 rooms, kitchenette, bath, porch; nr. lake, I. C. sta.; imm. poss.; to Oct. $70. Kenwood 2341.

TO RENT—4 RM. AND SUN PARLOR, COMpletely furnished; south shore, nr. I. C. and Jackson Pk.; rental $75. Call Doug. 1734 or Stewart 367.

DREXEL-BLVD. APTS.

4163 Drexel-blvd., 2, 3, 4 rm. sun par. kit'ette apts.; Ken. L. sur. 1 blk. Oak. 6813.;

TO RENT—6242 ST. LAWRENCE, NICELY furn. mod. 4 rm. apt., nr. park and L.; piano; $75. Englewood 7948. Sunday or Monday.

TO RENT—1514 E. 65TH-ST.; MODERN, comfortable 5 room apt.; best transportation; bargain to desirable tenant; location, near Jackson Park. Phone Midway 458. References.

TO RENT—FROM JULY TO OCTOBER, 4 completely and prettily furnished rooms in apartment, convenient to I. C. 47th-st. sta.; adults only. References required. Phone Drexel 1196.

TO RENT—ATTRACTIVELY FURNISHED 4 room apartment, for two months, Grandblvd., near Washington Pk.; $125 per month; references required. Address A 236, Tribune.

TO RENT—WONDERFUL SUMMER 6 RM. apt., sun par., sleeping prchs, furn, comp., piano, Victrola; 55th Ch. Beach, I. C., lake. Phone Dorchester 5200.

TO RENT—ATTRACTIVELY FURNISHED 4 room, sun parlor apt., all light, 1 blk from Jackson park, I. C. trans., poss. July 15. Midway 4045.

TO RENT—BET. BLACKSTONE & HARPER on 50th-st.; 5 rm. furn. apt., 1st n.; May, June, July and Aug.; $60; good refs. Tel. Dorchester 6219, Sun & Mon.; week days after 6 p. m.

TO RENT—SUBLEASE 3 ROOM APT. FOR mo. of August and Sept., furnished and complete; hotel service; $14. 514, Madison Park Hotel, Kenwood 4300.

TO RENT—BEAUTIFUL 8 RM. APT., 3 baths, 2 blks. from Chicago Beach. McKEY & CO., 1313 E. Hyde Park blvd., or apt. ph. Drexel 3491. 1438 Hyde Park-blvd.

TO RENT—A 2 ROOM FURNISHED APARTment; fine neighborhood; gas and electric light included; $30 per month. 7002 Chappel-av. Phone Fairfax 2120.

TO RENT—ARTIST'S 4 ROOM FURN. APT., block to Jackson Park, I. C., and surf.; to 1, 3 or 6 months. Phone Dorchester 8292. 1504 E. 57th, 2d floor.

DREXEL BLVD. APT.

Elegantly furnished. Sun par., 5 lrg. rms. all outside, 2 baths, new bldg., Oak. 3471.

TO RENT — JULY AND AUGUST, COMpletely furnished duplex apt., 7 rooms, 2 baths, garage; Dorchester, near 51st. Ph. Hyde Park 2931.

North Side.

TO RENT—5 R. APT., 2 S. P., NEAR LAKE, beaut. furn. For 3 mos., must be seen by people wanting pleasant surroundings. Phone Grace. 1994.

TO RENT—NICELY FURNISHED 6 ROOM apt. and sun porch, 3d apt., July 15 to Sept. 15. All references required. Phone Ravenswood 7732.

TO RENT—849 LAFAYETTE-PKWY., 1ST apt., 3 r., nicely furn., everything needed. Wilson L. to Lawrence. Ravenswood 1.

TO RENT—FRONT RMS., BATH AND SUN parlor; beautifully furnished; decorated; nr. lake and beach. Diversey 8023.

TO RENT—4 ROOM FURNISHED APARTment, from July 1 to Oct. 1; rent 365. Phone Ravenswood 1338.

TO RENT—NEWLY FURN. 3 RM. KITCHenette apt., e. of Sheridan-rd. 921 Sunnyside.

TO RENT—5 ROOMS WITH SUN PARLOR; sale of furniture opt.; Waveland-av., two blocks from lake; good transportation.

TO RENT—5344 KENMORE, 3D. 4 RM. APT., 1 blk. lake; July 1-Sept. 15; $100; very desirable. Sunnyside 8540.

TO RENT—BEAUTIFUL 4 RM. APT.; WELL furn.; 2 beds, on Kenmore-av., nr. lake. Sheridan-rd. cars. Phone Wellington 9633.

TO RENT—FURNISHED APT. WITH CARE taker; ideal for 3 gentlemen; near Drake; price $200. Phone Sup. 2140.

TO RENT—2315 COMMONWEALTH-AV., park view, 4 room apt.; will share or rent; Protestant. Diversey 4831.

TO RENT—WELL FURN. APT., 4 RMS., 1 blk. lake; Wis. ex., bus. Ed. 4844.

TO RENT—ATTR. 2 RM. FURN. APT., NR. lake; good trans. 821 Cornelia-av., apt. 41.

TO RENT—824 EDGECOMB-PL., NEWLY fur. 2 and 3 r. apt.; near lake. L. V. 7577.

TO RENT—COZY FURN. 3 RM. KIT. APT., elec., linens, $11.00. Apt. 5, 1240 N. Clark.

TO RENT—CHEAP, 5 RM. FURN. APT. until Sept. 1; gentile; ref. Sunny. 4374.

TO RENT—FURNISHED FLATS.

South Side.

PERFECTLY APPOINTED APT., 6 RMS., 2 BATHS, S. PARLOR, GRAND PIANO, VIC., 2 BLOCKS LAKE, 1 BLK. JACKSON PK., 2 BLKS. EAST OF I. C. TILL OCT. 1ST., $175 MONTHLY. 5487 CORNELL. DORCHESTER 306.

JACKSON ARMS APT. HOTEL
1552 E. 63rd-st.
At the gate of Jackson Park.
Located a few minutes walk from bathing beaches, golf course, tennis courts, etc. One and two room kitchenette apartments, complete hotel service; excellent transportation; reasonable rates. Dorchester 8610.

KENWOOD.

3962 Ellis-av., 1st, strictly modern, 3 rm. and sun parlor apt., completely furnished in every detail; 2 in-a-door beds; poss. at once; $100. See jan. bsmt. 3972.

SCHENDORF & BOENICKE,
953 E. 47th-st. Kenwood 1610.

Kenwood Apartments,
6318-20 KENWOOD-AV.
A few 2 and 3 rm. kitch. apts. at once; can be leased for summer; $80 to $100; completely furn.; new fireproof bldg.; 18 min. to Loop. R. J. FFORDRESHER, Mgr., Dorch. 7600.

DREXEL-BLVD. — 6 RMS., —sun parlor, 2 baths; beaut. arranged and furn. Ph. all week, Drexel 2783.

Drexel Sq. Fur. Apts.
810 Hyde Park-blvd. [E. 51st-st.] Phone Ken. 940; $60 to $125; 2, 3, 4 rooms, all new and clean; at main entrance of Washington Park, near school and golf links; everything furn., incl. light and gas.

THE SHIRLEY.

Fireproof; 4164 Drexel-blvd.; 2 room apts., completely furnished for housekeeping, incl. linen, light, gas, maid service if desired; 1 block to Kenwood L.

HYDE PARK-BLVD.

1 blk. bathing beach, 2 blks. I. C.; 2 baths, extra lavatory; 7 airy rooms and sun parlor; summer months; rent, $150. Phone Harrison 4792 for appointment.

TO RENT—4 R. APT., COMP. FURN., 2-3 mo., $75 mo.; piano, Victrola, priv. porch, el. exp., surf. lines, two blks. 63d and C. Grove; conv. univ. and shops; people of best character only. Phone Hyde Park 5253.

TO RENT—RICHLY FURNISHED 10 ROOM apt. and beautiful roof garden on Hyde Park-blvd., overlooking lake; owners going abroad Aug. 1 for 8 months. Telephone Sunday, Midway 4020.

TO RENT—1514 E. 65TH-ST.; MODERN, comfortable 5 room apt.; best transportation; bargain to desirable tenant; location, near Jackson Park. Phone Midway 458. References.

TO RENT—FROM JULY TO OCTOBER, 4 completely and prettily furnished rooms in apartment, convenient to I. C. 47th-st. sta.; adults only. References required. Phone Drexel 1196.

TO RENT—ATTRACTIVELY FURNISHED 4 room apartment, for two months, Grand-blvd., near Washington Pk.; $125 per month; references required. Address A 236, Tribune.

TO RENT—WONDERFUL SUMMER 6 RM. apt., sun par., sleeping prchs, furn, comp., piano, Victrola; 55th Ch. Beach, I. C., lake. Phone Dorchester 5200.

TO RENT—ATTRACTIVELY FURNISHED 4 room, sun parlor apt., all light, 1 blk from Jackson park, I. C. trans., poss. July 15. Midway 4045.

TO RENT—BET. BLACKSTONE & HARPER on 50th-st.; 5 rm. furn. apt., 1st n.; May, June, July and Aug.; $60; good refs. Tel. Dorchester 6219, Sun & Mon.; week days after 6 p. m.

TO RENT—SUBLEASE 3 ROOM APT. FOR mo. of August and Sept., furnished and complete; hotel service; $14. 514, Madison Park Hotel, Kenwood 4300.

TO RENT—BEAUTIFUL 8 RM. APT., 3 baths, 2 blks. from Chicago Beach. McKEY & CO., 1313 E. Hyde Park-blvd., or apt. ph. Drexel 3491. 1438 Hyde Park-blvd.

TO RENT—A 2 ROOM FURNISHED APARTment; fine neighborhood; gas and electric light included; $30 per month. 7002 Chappel-av. Phone Fairfax 2120.

TO RENT—ARTIST'S 4 ROOM FURN. APT., block to Jackson Park, I. C., and surf.; to 1, 3 or 6 months. Phone Dorchester 8292. 1504 E. 57th, 2d floor.

DREXEL BLVD. APT.

Elegantly furnished. Sun par., 5 lrg. rms. all outside, 2 baths, new bldg., Oak. 3471.

TO RENT — JULY AND AUGUST, COMpletely furnished duplex apt., 7 rooms, 2 baths, garage; Dorchester, near 51st. Ph. Hyde Park 2931.

North Side.

TO RENT—5 R. APT., 2 S. P., NEAR LAKE, beaut. furn. For 3 mos., must be seen by people wanting pleasant surroundings. Phone Grace. 1994.

TO RENT—NICELY FURNISHED 6 ROOM apt. and sun porch, 3d apt., July 15 to Sept. 15. All references required. Phone Ravenswood 7732.

TO RENT—849 LAFAYETTE-PKWY., 1ST apt., 3 r., nicely furn., everything needed. Wilson L. to Lawrence. Ravenswood 1.

TO RENT—FRONT RMS., BATH AND SUN parlor; beautifully furnished; decorated; nr. lake and beach. Diversey 8023.

TO RENT—4 ROOM FURNISHED APARTment, from July 1 to Oct. 1; rent 365. Phone Ravenswood 1338.

TO RENT—NEWLY FURN. 3 RM. KITCHenette apt., e. of Sheridan-rd. 921 Sunnyside.

TO RENT—5 ROOMS WITH SUN PARLOR; sale of furniture opt.; Waveland-av., two blocks from lake; good transportation.

TO RENT—5344 KENMORE, 3D. 4 RM. APT., 1 blk. lake; July 1-Sept. 15; $100; very desirable. Sunnyside 8540.

TO RENT—BEAUTIFUL 4 RM. APT.; WELL furn.; 2 beds, on Kenmore-av., nr. lake. Sheridan-rd. cars. Phone Wellington 9633.

TO RENT—FURNISHED APT. WITH CARE taker; ideal for 3 gentlemen; near Drake; price $200. Phone Sup. 2140.

TO RENT—2315 COMMONWEALTH-AV., park view, 4 room apt.; will share or rent; Protestant. Diversey 4831.

TO RENT—WELL FURN. APT., 4 RMS., 1 blk. lake; Wis. ex., bus. Ed. 4844.

TO RENT—ATTR. 2 RM. FURN. APT., NR. lake; good trans. 821 Cornelia-av., apt. 41.

TO RENT—824 EDGECOMB-PL., NEWLY fur. 2 and 3 r. apt.; near lake. L. V. 7577.

TO RENT—COZY FURN. 3 RM. KIT. APT., elec., linens, $11.00. Apt. 5, 1240 N. Clark.

TO RENT—CHEAP, 5 RM. FURN. APT. until Sept. 1; gentile; ref. Sunny. 4374.

TO RENT—FURNISHED FLATS.

North Side.

TO RENT—5 RM. FURN. APT. ON THE lake in most beautiful part of Birchwood; spendid bathing beach at door; large open balcony, 20 ft. x 12 ft., overlooking lake; luxurious furnishings; Steinway baby grand piano, oriental rugs, silk curtains, etc.; 2 bed rms., 2 bath rms. Similar apts in same bldg. rent for $250 per month. Will accept $200 for 2 months or longer. Leaving for Canada in a few days and must rent quickly. 1219 Jarvis-av., 1st apt. Ph. Rogers Park 1195.

SHERIDAN ARMS

725 Sheridan-rd., bet. Pine Grove and Broadway
FIREPROOF APARTMENTS
Spacious 2-3 rooms, kitchenette and private bath, completely furnished; includes maid service, gas and electric light; linen laundered and elevator service; fine appointments and beautiful view of lake. Transportation Bus Line, L service and car line. $100 to $185 a month. Ph. Lake View 7620.

Select, Beautiful, Exclusive.
6259 Sheridan-rd.
Apartments on the shores of Lake Michigan.
Private bathing beach; wonderful view.
3 to 6 room suites with kitchen and breakfast room, completely furnished; maid service; garage. Granville L station or bus.
Transient or permanent rates.
Telephone Sheridan 3700.

THE LINCOLN APTS.,
In Beau. Rogers Park.
1 to 4 rm. apts., completely furn. for hskpg.; also bachelor apts.; linen and maid service included; nr. beach; $10 to $30 weekly; surface, L and N. W. trans. Phone Rogers Park 900, 1648 Lunt-av.

EASTWOOD BEACH.

RESIDENTIAL APARTMENT HOTEL.
AT THE LAKE. SUNNYSIDE 2345.
An exceptional kitchenette apt. completely and beautifully furnished. Rental includes light, gas, ice, linens, and service. Located 1 block n. of Wilson-av., at the lake.

BEAUTIFUL APT.

Windsor-av., 942, 2d. Attractively furnished 4 room apt; cool and ideal for the summer months; nr. beach; conv. to L, bus and surface; reasonable rent, $85. Ph. Sunnyside 6520.

SPECIAL SUMMER RATES.

Completely furnished kitchenette apts. 4247 Sheridan-rd. L. V. 8031.

BUENA TERRACE Apts.

AINSLEE MANOR.

NEW, COMPLETELY FURNISHED, 4878 Magnolia-av. Large, light, airy 2-3 rm. apts., living, dining, dressing rms., kitchen; private bath, gas, linen, maid service; 2 blks. Arg. exp.; $85 up; Sunnyside 6745.

GLENGYLE APT. HOTEL,

941 Glengyle-pl., ½ blk. 5th, beach; newly dec.; 2 rms., elec. furn., kitchenette hskpg. apts., $85 to $100.
A 3 rm. apt., $155; unfurn., $140.
A "home" of comforts for refined people solicited. Sunnyside 4820. M. L. COOPER.

WILSON APTS.,

S. W. CORNER WILSON-AV. AND MALDEN, 2½ blocks west of Wilson L station.
Spacious hotel apts., completely furnished, with hotel service; private bath; reception hall; fireproof; $80-$90 mo. ideal home; bus line.

TO RENT—THE LAKELAND APARTMENTS, between Sheridan-rd. and the lake, completely furnished 4 rooms, large sun parlor, real kitchens, comb. tub and shower bath, 2 in-a-Dor beds. Also 3 room apts. with same accommodations. Agent on premises. Office, 823 Galt-av.

HIGHLANDS.

Cool fireproof apt. hotel, 7455 Greenview-av., 2 blks. Birchwood "L," 1 blk. to lake, beach; 2-3-4 rms., comp. furn. for light hskpg.; $2.50 day; $17.50 wk.; $65 to $150 mo.; incl. light, gas, serv., cafe. Ph. R. Pk. 6100.

July 7 to Sept. 7—Furnished.

4 rms., 5442 Kenmore; baby grand, piano player, vict., etc.; blk. Edge. Both Hotel; bus, surf.; responsible people only. Edgewat. 7317.

TO RENT—HIGH CLASS 6 RM. APT., FURNished completely in mahogany; piano, linen, silver, maid service; opportunity to refined lady or couple without children; Gentiles; close to lake, elevated, bus, and surface; reasonable. Ph. Edgewater 4300.

RIVERA APTS.

4845 Magnolia-av., nr. Argyle "L" sta., summer rates; 2 rm. apts., fully furnished; 1, 2, 3 room apts.; good service, linen, gas and lights. Phone Sunnyside 1449.

THE LINCOLN APTS.

1 to 4 rooms, completely furn. for housekeeping; maid service and laundry included. Rates, $11 to $30 weekly. Phone Rogers Park 1648 Lunt-av.; N. W. R. R., surface and L.

TO RENT—2-3 RM. APTS., NEWLY FURN. nr. Bryn Mawr L sta. and Broadway cars; 2 blks. from lake and Lake Shore drive. FIELDS, 6642 Magnolia-av. Edge. 6351.

R. M. JOHNSON CO.,
6735 Sheridan-rd. Rogers Park 840.

TO RENT—4 AND 5 RM. APTS. $75-$100, completely furn., Albion-av. nr. Newgard-av.; nr. Loyola L sta., 3 blks. to lake.
6735 Sheridan-rd. JOHNSON CO. Rogers Park 840.

FRONTENAC APTS.

725 Irving Park-blvd. Lake View 7672.
Completely furn. 3 to 6 rm. apts.; 1 blk. to lake and Sheridan L exp. station.

TO RENT—FURNISHED APT., ONE ROOM, bath, strictly modern; 1 block to lake; new bldg.; best trans. in city; conv. to lake, Wilson-av. stores and theaters; sublease for 6 mos. Phone 1002 Ainslie-st.

KELLSHORE APT. HOTEL.

Furnished apts., 3 and 4 rooms; daily maid service; linen, bath. 4600 Irving Park, near lake; cool. Wellington 26.

TO RENT—2 AND 3 ROOM SUITES, LATest furnishings, H. and C. water, large closets, space, and airy rooms; 4 blks. Lincoln Park; reasonable rent; also have beau. single rooms. 424 St. James-pl.

SWANVILLE APTS.

701 Brompton-av., at 3550 Broadway; 2-3 rms., completely furnished; new building; light, airy rooms; linen, etc. Phone Sheridan 7701.

TO RENT—BEAUTIFULLY FURNISHED 7 room apt.; 3 flat detached building; forty eight windows; very cool; garage; six weeks to two months; new furn.; beds desired, frt and rear porches. Wils. L. bus, beach.

TO RENT—1913 SUNNYSIDE; 3 RM. APT., s. e., n. exp.; elec. furn.; $115. RINE-HOLDT, Edgewater 8061.

TO RENT—5104 KENMORE-AV., 6 ROOM flat, furn. $125, unfurn. $100. Dörn. phone Buckingham 1622.

TO RENT—928 SUNNYSIDE; 2 RM. KITCHenette apt., elec. furn., piano; ref.; $95. Edgewater 8061.

TO RENT—YOUNG MAN WILL SHARE N. S. apt., near lake, with one or two young men; reasonable. Call Lake View 4834.

TO RENT—4442 ST. JAMES-PL., ELEGANT furn. apt., real kitchen, living rm., bath, all light; near Line. Pk., beach.

TO RENT—3 RM. KNTTE. APT., LIGHT, new dec.; bch., 1 blk. Wil. X. 923½ Sunnyside.

TO RENT—ATTRACTIVE 4 RM. FURN. apt., blocks from private beach; piano; Wilson L. bus, surf. Ph. Lake View 2934.

TO RENT—6822 SHERIDAN-RD., 5 RMS. and sun parlor, all furniture except linen, dishes, and silverware; very desirable.

TO RENT—NORTH SIDE FURNISHED apartments for balance of summer season. J. L. FLOYD, 35 N. Dearborn-st.

TO RENT—COZILY FURN. 4 RM. APT., extra in-a-dor bed; immed. poss.; short lease nr. lake. Arg. L. Sunnyside 9660.

TO RENT—1107 AINSLIE-ST., COZY 4 RM. furn. apt., twin beds, piano, reliable couple, ref. required; 1 blk. el. sta.

TO RENT—FOUR ROOMS AND BATH, ONE block Lincoln park, 15 min. loop; $70. 2017 Sedgwick-st.

TO RENT—249 WINTHROP, 1ST; 4 RM. apt. for summer or longer, nr. lake, $25 a wk. Edgewater 1630.

TO RENT—FURNISHED 4 ROOMS, FACING park and lake; responsible parties only. July 18-Sept. 1. Rogers Park 3394.

TO RENT—6 RM. APT., WELL FURN., PIano, Victrola; ½ blk. beach, nr. L. surf., bus; July, Aug. Graceland 7870.

TO RENT—HIGH CLASS 6 ROOM APT., 2 baths, completely furnished, near lake, until Sept. 15. Connor, Edgewater 8600.

GARFIELD-AV., 332 FLAT 2—TO RENT—Three room furn. flat, mod., blk. Lin. pk. 20 min. loop, reas.

TO RENT—MODERN FURN. 4 RM. APT., nr. Lincoln Park; $75; adults. Gentile. Diversey 3560.

TO RENT—COMFORTABLE FURNISHED 4 rms. and S. parlor apt., until May 1. $125 monthly. Call mornings R. P. 3702.

TO RENT—LAKESIDE APTS. FOR JULY and Aug.; 4 rm. apt. with mar. couple or 2 or 3 girls emp. 5238 Winthrop. Meagher.

TO RENT—4 RM. FURN. APT. IN ROGERS Park; near lake; reasonable to all transportation. Ph. Rogers Park 3026.

TO RENT—WILL SUBLET FOR HOUSEkeeping; 3 rms. of our well furn. apt.; nr. beach, cars, and boats. Sun. 8576.

TO RENT—DESIRE RESPONSIBLE MARR. couple to share my newly furn. No. Shore apt.; $75 mo. Graceland 3231.

TO RENT—ATTRAC. 5 RM. FURN. APT. near park and university. Mid. 7077.

TO RENT—WILL SHARE OR SBLL NEW 5 room apt., at once. Telephone Drexel 9360.

TO RENT—LARGE SUITE OF 4 RMS., EVERY conv.; a real home. 4630 Prairie-av.

TO RENT—ATTR. 3 RM. APT., 2 IN-A-DOR beds; will sell furn. Oakland 6801.

TO RENT—OUTSIDE 6 R. APT., LG. PCH., nr. L., blks. 63d-st., I. C. x. Mid. 3961.

TO RENT—835 E. 63D-PL., 4 RMS., COMpletely furn.; all light; L and surface.

TO RENT—4548 INDIANA, 2 RM. FURN. suites, $33-$40, inc. e. el. Simons, 3d fl.

TO RENT—3676½ ELLIS-AV., 3D WEST, commodious 3 rm. apt., 2 wall beds, conv. to I. C. L. and surf.

TO RENT—BEAUTIFULLY FURNISHED 4 rm. apartment, piano; third floor. 4542 Cummings-av. Kenwood 6739.

TO RENT—WILL SUBLEASE NICE 4 RM. flat, if at sacrifice till Sept. 30. 1151 E. 61st-st. 2d.

TO RENT—4022 CALUMET, 2D. WIDOW will share with 2 ladies or marr. cpl. 5 rm. furn. apt. Oakland 6701.

TO RENT—MODERN 3 ROOM FURN. APT. overlooking Jackson Park, Aug. and Sept. 1631 E. 67th-st. 1A. Phone Dorchester 6994.

TO RENT—COOL, QUIET 4 ROOM APT.; largest closets; unusual offer in exclusive district. Midway 4953.

TO RENT—2 RM. APT., MAG. FURN., FRT. and rear prchs., ½ blk. Ken. L. I. C., surf. 4025 Ellis-av., B. Oak. 5304.

TO RENT—WELL FURN 6 RM. APT. $50; maid if wanted; 2 mo. or longer. 5952 Indiana. Wentworth 235.

TO RENT—UNTIL OCT. 1 OR LONGER, comp. furn. 5 rm. kit.; ex. trans. 6152 So. Pk. Went. 8853.

TO RENT—FURN. APT., JULY-AUG. 6 rms., 2 baths, Vic., piano, nr. lake, I. C., L surf. 4366 Lake Park-av. Kenwood 4757.

TO RENT—1441 W. 50TH-ST., 2D, 5 RM. flat, furnished, price $110 wk. Normal 6422.

TO RENT—5 ROOMS, OUTSIDE, AIRY, pleasant; near U. of C. Address B 223 Tribune.

TO RENT—2 ROOMS, BATH, KIT., FURN. 4706 Kimbark-av. Oak. 751.

TO RENT—367 E. 59TH-ST. MOD. NEWLY furn. 4 rooms, on Wash. Pk.; reasonable.

TO RENT—SUN PORCH, 3609 NORMAL-av., L and R. L.; $55. Went. 0856.

TO RENT—3 RM. FURN. APT., NR. LAKE, I. C. 1st. 5404 Kenwood. Midway 0121.

TO RENT—LADY WILL SHARE APT. WITH desirable cple., nr. I. C. 6003 Kimbark-av.

TO RENT—BEAUTIFUL FURN. 4 RM. FLT., Hyde Park. $75. Tel. Blackstone 5997.

TO RENT—4320 GRAND-BLVD., 1ST; 3 rm. sun. furn. apt.; "L" service.

TO RENT—5 AND 6 RMS., MOD., FURN. apts; piano; reas. 524 E. 61st. H. P. 9152.

TO RENT—ATTRACT. 5 RM. MOD. APT. nr. 43d and lake; imm. poss. Douglas 260.

TO RENT—FURN. COZIEST 5 RM. IN CITY; mod.; priv.; adults. 750 E. 46th-st., Apt. 33.

TO RENT—4624 LAKE PARK-AV., 4 RMS. for summer; nr. lake; $85 mo. Drex. 6249.

TO RENT—1379 E. 57TH, DESIR. FRONT 3 rm. apt., 1 C. surf.; $57.50.

TO RENT—ATTRAC. 5 RM. FURN. APT. near park and university. Mid. 7077.

TO RENT—WILL SHARE OR SELL NEW 5 room apt., at once. Telephone Drexel 9360.

TO RENT—LARGE SUITE OF 4 RMS., EVERY conv.; a real home. 4630 Prairie-av.

TO RENT—ATTR. 3 RM. APT., 2 IN-A-DOR beds; will sell furn. Oakland 6801.

TO RENT—OUTSIDE 6 R. APT., LG. PCH., nr. L., blks. 63d-st., I. C. x. Mid. 3961.

TO RENT—835 E. 63D-PL., 4 RMS., COMpletely furn.; all light; L and surface.

TO RENT—4548 INDIANA, 2 RM. FURN. suites, $33-$40, inc. e. el. Simons, 3d fl.

TO RENT—4 RMS., STM., $65; NR. MONTrose "L" sta. and N. W. steam road. STROMBERG, 1955 Montrose-av. L. V. 3353.

R. M. JOHNSON CO.,
6735 Sheridan-road. Rogers Park 840.

NEW BUILDING.

Choice 3 rm. kitchenette apartments, 913 to 919 Sunnyside-av. and 845 to 853½ Gale-av., east of Sheridan-rd.; Wilson-av. dist. See janitor or phone Randolph 5210.

TO RENT—DIVERSEY-PKWY., 6 RMS., 2 baths, sun parlor.....$135
2 baths, sun parlor, all light.....$85
2420 Carter-av., 6 rms., corner.....$90
626 Wellington-av., 7 rms., 2 porches....$110
THEODORE R. CHRISTIAN, 2707 N. Clark.

TO RENT—FLATS—NORTHWEST.

TO RENT—5 ROOM MODERN APT. IN IRVING Park district; steam heat; janitor service; 15 minutes' ride from Loop; 2 minutes' walk to Columbus Park. C. & N. W. Ry.; immediate poss.; $75. See janitor, 4846-4852 Hutchinson-st., or Columbus 4089.

TO RENT—3 RMS. WITH BATH AND 2 large closets, opposite Humboldt Pk., 2½ blks. L transportation. For full particulars call Mrs. Adams, Harrison 0830; rent $40; 2 and 12 A. M. only.

TO RENT—2949 FULLERTON-AV., 1ST floor apt. A, 8-3 rooms; pos. at once; rent $50.

BAIRD & WARNER.
29 S. La Salle. Cent. 8300.

TO RENT—6 ROOMS IN 2 FLAT BLDG.; finest location; new bldg.; 2 beds, 2 baths, all metal kitchens; panelled dining room; sleeping porches, etc.; rents reduced. Apply to 4953 N. Ayers-av., 1st.

TO RENT—$110, FLAT, STOVE HT., $48; fine flat, $38; on Springfield, nr. Fullerton-av.; Gentiles; tell family size. Address A 240 Tribune.

TO RENT—BREEZY SUN PARL., 5 RMS., 2 baths, porch, all conv. 2403 N. Kedzie-blvd.; Gentiles; $100. See jan. or phone Belmont 6782.

TO RENT—1441 N. IRVING-AV., 1ST APT., 5 rms.; steam heat, pos. at once; $47 50.
BAIRD & WARNER.
Cent. 8300.
29 S. La Salle.

TO RENT—7 RMS., 2 BATHS, 3 BEDRMS., sun parlor, mahog. furn., fine library; exceptionally cool during the summer; select Hyde Park neighborhood, nr. lake and park. I. C. trans.; will lease until Oct. 1 or May 1; $150 a mo.; references required. Tel. Hyde Pk. 4745 for appointment, or call at 5113 Kimbark-av., 2d apt.

TO RENT—5302-06 WOODLAWN-AV., 4 AND 5 ROOMS AND SUN PARLOR. In-a-dor bed, vacuum cleaning, etc. Completely furnished; rent $90 up. Convenient to I. C. express trains. Phone Midway 3546. Janitor in bldg. HOWARD BROS. & CO., 1458 E. 53d-st.

TO RENT—1ST CORNER [EVERETT] APT., 8 large rms., with direct light, and 3 baths, sun parlor, beautifully and comf. furn.; pianola, Victrola, etc.; 1 block from lake and Jackson Park. See Janitor, 1722 E. 55th-st., or phone after Monday eve. Hyde Pk. 5138.

TO RENT—5416 CORNELL-AV., MODERN 6 rm. apt., 2 baths, in best Hyde Park location, 2 blks. from lake and I. C. express; from July 15 for 2 months; reasonable; refs. req. Phone MILLER, Hyde Park 6430.

TO RENT—3 OR 4 HANDSOMELY FURnished rooms, newly decorated; private tile bath, hot water, large closets, real kitchen; beaut. loc.; reas.; refs. 4349 Ellis-av. Drexel 4022.

TO RENT—5420 EAST VIEW-PK., 8 RMS., 3 baths, sun parlor, completely furnished; convenient to beach, park, and transportation; $225. Call Midway 8638.

TO RENT—WIDOW WILL SHARE HER mod. 6 rm. furn. apt. with marr. couple, Jewish pref.; nr. Washington Pk. and L; reas. Ph. Normal 7945.

TO RENT—1117 E. 54TH-PL., 2D APT., completely furnished 4 rooms; convenient to University; July and August; references req. Hyde Park 9427.

TO RENT—JULY TO OCT., 6 ROOM FURN. flat, modern, large back porch, no refined couple; refs.; $85 per month. 6523 Ellis-av., 2d. Dorchester 8869.

TO RENT—4967 LAKE PARK-AV. 1ST. furnished, 5 rooms, kitchenette, bath, porch; nr. lake, I. C. sta.; imm. poss.; to Oct. $70. Kenwood 2341.

TO RENT—4 RM. AND SUN PARLOR, COMpletely furnished; south shore, nr. I. C. and Jackson Pk.; rental $75. Call Doug. 1734 or Stewart 367.

DREXEL-BLVD. APTS.

4163 Drexel-blvd., 2, 3, 4 rm.

TO RENT—OTHER CITIES.

TO RENT—ONE OF THE BEST LOCATIONS in town of 40,000, Southern Wisconsin, suitable for millinery, ladies ready to wear, or dry goods store; 1,800 square feet. For particulars address owner. P. O. Box 304, Madison, Wisconsin.

TO RENT—FARMS.

TO RENT—FARM—1,000 ACRES IN INdiana; level and all in cultivation; excellent buildings; with responsible tenant who is sufficiently capable and able to handle all or part of it. Address L X 8, Tribune.

TO RENT—125 A. FARM; IMMED. POSS. CONNOR & HAUCK, Laporte, Ind.

WANTED—TO RENT—FARMS.

WANTED—TO RENT—WELL IMPROVED and equipped Michigan fruit and dairy farm with ten or more cows. Will lease property for a year with option to buy. Want immediate possession. Address O G 325, Tribune.

BUSINESS PERSONALS.

HAIR REMOVED PERMANENTLY
NO DEPILATORIES
NO NEEDLES
NO MARKS
NO SCARS
NO PAIN
PHYSICIANS' INVESTIGATIONS SOLICITED.
IF YOU HAVE TRIED EVERYTHING IN THE LINE OF DEPILATORIES AND ELECTRIC NEEDLES AND ARE STILL HANDICAPPED BY UNSIGHTLY, BOTHERSOME AND EMBARRASSING HAIR LET ME GIVE YOU A PERFECT TREATMENT AND SHOW YOU THAT YOUR AFFLICTION IS ABSOLUTELY CURABLE.
JULES MARTON, PH.D
CONSULTING CHEMIST,
220 S. State-st. 624 Consumers Bldg. Harrison 4818.

ELECTROLYSIS
FOR SUPERFLUOUS HAIR.
Positively the latest improved method known for the permanent removal of superfluous hair, moles, etc., 60 to 600 hairs per hour removed, according to your case. I claim supremacy over all other methods for this work.
Investigation Solicited.
Conscientious, efficient operators.
I positively guarantee all my work to be permanent.
No pain or scars. I use the quickest, cheapest, and most reliable of all electric needle methods. Phone Central 6468.

ELLA LOUISE KELLER
1200 North American Bldg. 36 S. State-st.
Other offices, Minneapolis, New York.

WE PAY CASH.
If you want to sell and want cash send us full particulars and your best cash price. We get you quick action on Suburban Side property if you really want to sell.
SELLING PROPERTY THAT'S OUR BUSINESS.
R. M. O'BRIEN & CO.,
3457 Indiana-av. Douglas 1588.

PERSONAL—FULL VALUE PAID FOR OLD gold, silver, platinum, diamonds, false teeth, crucibles, watches; goods returned if not satisfactory. 120 S. State-st. (next to Fair). Prompt remittance for out of town packages.

PERSONAL—SUPERFLUOUS HAIR PERMANently removed by quickest, painless process; no needles used. MARTON, Ph. D., Consulting Chemist, 624 Consumers Bldg., 220 S. State. Harrison 4818.

PERSONAL—SUPERFLUOUS HAIR PERMANently removed without scarring by electrolysis; gold needle operator. Graduate. Mme. Grace Earl, 1039 Marshall Field Annex.

TYPEWRITERS AND SUPPLIES.

WHY PAY CASH AND TAKE CHANCES? Rented 3 months $7.50 up; rent allowed if purchased; Underwoods, Remingtons, Smiths, Olivers, Coronas, $15 to $85. Over 1,000 machines to select from with year's repair service guarantee. Mfg. Typewr. Clearing House, 193 N. Dearborn., S. E. Corner Lake, Central 6034-6035. Estab 20 years.

CENTRAL 46 AND 47.
RENT APPLIED. 3 MONTHS $7.50 UP.
Complete stock, all makes, $15 up to $60. Underwoods, Remingtons, Smiths.
25 W. LAKE-ST., EAST OF DEARBORN.

ALL MAKES BOUGHT AND SOLD—LARGE selection high grade typewriters; rent applied; best equipped factory for REBUILDING all makes.
RELIABLE TYPEWRITER CO.,
329 Plymouth-ct. Wabash 508.

TYPEWRITERS SOLD, $15 UP; GUARANteed. Let us make you a CENTURY. Ask about our rental purchase plan.
AMERICAN WRITING MACHINE CO.
329 S. Dearborn-st. Harrison 1360.

TYPEWRITERS $15 — ALL MAKES $15 to $80; rented 3 mos., $6 up; expert repairing and overhauling. Beran Typewriter Co., Inc., 58 W. Washington-st. Central 6492.

FOR SALE—UNDERWOOD, 9, 5; REMINGTON, 2; C. Smith No. 1, Und. 5 late mod. Blick. 6 Rotter. 1945 W. Chicago-av. Seeley 5952.

1 NEW AND 1 USED NOISELESS TYPEwriter. Lindahr Sanitarium, 523 S. Ashland-blvd.

CORONA—RENTED, SOLD ON TERMS.
CORONA TYPEWRITER SALES CO.,
13 S. La Salle-st. Phone Franklin 4092.

PINE LATE STYLE UNDERWOOD, $45. 4256 N. Kedzie. Irving 7590.

REMINGTON TYPEWRITER, $15; OLIVER, $25. 4256 N. Kedzie-av. Irving 7590.

FOR SALE-CHEAP. FINE L. C. SMITH and Underwood. Address A 226, Tribune.

L. C. SMITH VISIBLE, BEST BARG. OFfered. $29; Sun. or Mon. Midway 3741.

OFFICE DEVICES.

FOR SALE—ONE ABSOLUTELY NEW N. B. Dick Mimeograph No. 78; Serial No. 20263. Never been used. Cost $175; will sell for $110. THE TOY TINKERS. Ph. Evanston 5172.

MULTIGRAPH NO. 4, REBUILT, HAND power; excellent model for new attachments. Normal 9139, before 8 a. m., or after 7 p. m.

WANTED — BURROUGHS VISIBLE 9 BK. in model. State price. Address O G 408, Tribune.

NEOSTYLE, ADDRESSOGRAPH, LETTER Folder, Graphotype, Multigraph, Mimeograph. Ph. Randolph 3595. 121 N. LaSalle.

MULTIGRAPHS, ELLIOTTS, BELKNAPS, addressog., graphs No. 78, 77 Dicks, 8 Neo. folder, crab, 162 N. La Salle. Frank 5896.

ADDING AND CALCULATING MACHINES sold and rented; rebuilt and guaranteed. Add. Mach. Corp., 329 S. La Salle. Har. 9420.

TODD CHECK WRITER IN AL CONDITION. $20. Address 254, Tribune.

WANTED—DUPLICATING MACHINE. Phone Central 5439, Mr. Piehl.

DICTAPHONES, MULTIGRAPHS, FOLDERS, PRICE, Inc., 440 S. Dearborn. Harr. 5217.

HORSES, HARNESS, CARRIAGES.

HAVE 2 HIGH BRED SADDLERS; LOTS OF style; any one can ride same; guaranteed sound. If you are looking for a real shower saddle horse phone West 5899 or see GEORGE WEDEKING, Laporte, Ind. Teleph. 553.

WANTED—LIGHT ENGLISH SADDLE AND bridle; light weight saddle horse and two seated light buggy. Address P B 330, Tribune.

BEAUTIFUL THOROUGHBRED, FIVEgaited riding horse; years registered; wonderful action; perfect manners. Cal. 4530.

WANTED—WAGON, BUGGY OR OTHER rig for Shetland pony. C. J. GOTTHART, 3440 School-st.

MUST SELL TEAM OF YOUNG SHETLAND ponies, cheap. Drover 8387.

BARGAIN — 4 BEAUTIFUL SHETLAND ponies, buggies, harness. 1826 W. Erie.

FOR SALE—CHILDREN'S PONY, BLACK, perfectly broken. Address A 333, Tribune.

BEAUTIFUL BLACK SHETLAND PONY, trap, and harness. Ph. Melrose Park 751.

$100 ENGLISH SADDLE, FINE CONDITION. SNOW, 1420 Mich. Calumet 368.

STORAGE, CARTING, FORWARDING.

RED BALL TRANSIT WILL MOVE YOU any time at a price you cannot equal elsewhere. Long distance trucking our specialty. We are national movers and the largest trucking organization in America. Your goods are insured with one of the largest insurance companies in America when in our care. If you are short of money, ask about our payment plan. CASH OR CREDIT. Offices, Dayton, Columbus, O.; Indianapolis, Detroit, and Chicago.
1102 Century Bldg. Phone Wabash 5437.

BILLIARDS AND BOWLING.

BILLIARD TABLES FOR SALE — BRAND new carom or pocket, with complete outfit; second hand tables at reduced prices; bowling alleys, billiard and bowling alley supplies. Easy Payments.
THE BRUNSWICK-BALKE-COLLENDER CO.
623 S. Wabash-av. Wabash 7060.

BILLIARD TABLES, NEW AND SECOND hand. The lowest priced house in America. FRED HAUPT & SONS, 2250-58 Ogden-av.

REAL ESTATE FOR SALE. CENTRAL.

TO SETTLE AN ESTATE.
QUICK ACTION DESIRED.
9 separate pieces for sale.
Over half million dollars.
Prices from $31,000. As high as $110,000.
Want cash for equities.
All on
Milwaukee-av near Ashland,
Madison-st near Kedzie,
Halsted-st bet. 12th and 14th-sts.
An excellent opportunity to obtain high class revenue bearing property at a forced sale.
ROSENBERG & LURIE.
EXCLUSIVE AGENTS.
178 W. JACKSON-ST.
HARRISON 2890.

1828 PRAIRIE-AV.
Lot, 43x177; 12 room brick and stone house. Suitable for publishing business, mail order or office purposes.
Price $18,000. $6,000 cash, balance 5 years.
W. K. YOUNG & BRO.,
140 S. Dearborn-st.

FOR SALE—SACRIFICE, SO. OF CHICAGO-av., near N. Clark.; 3 sty., stm.; 50x110; rent now, $5,000; great future; suitable for remodeling for business use; price less than land value; bargain, $27,500.
CROWE BROS. & CO., Dearborn & Chicago.

FOR SALE—CHOICE PROPERTY ON ONE of the best business streets in the loop; pays $15,540 net; price for immediate sale $150,000. McGUIRE & ORR, 69 W. Washington-st. [B.]

FOR SALE—WABASH-AV., NORTH OF 55TH St., for automobile mfg., 50 ft. vacant or more at right prices. W. H. McCLELLAN, 29 E. 31st.

FOR SALE—FEE, N. W. COR. RANDOLPH and Market-sts. 20x90 ft. To close an estate. Best cash offer takes it. Subject to 99 year lease. Address O G 428, Tribune.

FOR SALE—CHICAGO TITLE AND TRUST COMPANY, 69 West Washington Street. 1001-5 South State Street; lot 40x138; $50,000.

FOR SALE—BY OWNER, 25 FT. WITH IMprovement on Wabash-av., near 22d-st., west side of it. Lake View 2621.

FOR SALE—S. STATE-ST., NR. HARRISON. 24x104, good 3 sty. brick, $62,500. Address M E 355, Tribune.

FOR SALE—ATTRACTIVE 99 YEAR LOOP lease; also very busy transfer corner.
MADDEN BROS., 140 S. Dearborn.

FOR SALE—INDIANA-AV., NR. 20TH-ST. 111x187½, will divide; old impts.; bargain. OGDEN, SHELDON & CO., 192 N. Clark-st.

FOR SALE—PREFERRED PROPERTIES ON THE NORTH SIDE. PRUSSING & CO., 106 N. LA SALLE-ST. FRANKLIN 4104.

APARTMENTS—SOUTH SIDE.

MODERN 6 FLAT.
SACRIFICE AT $32,500.
LOW RENTAL, $6,120.
PAYS 25%.
MTG. $20,000, 6%, 3 YRS.

Each apt., 6 rooms, 2 baths; very well located, only few blocks from I. C. R. R., express station; a decided bargain; 3 old 3 year leases expire Oct. 1st. Will accept part trade for smaller city property. Address E G 441, Tribune.

FOR SALE—OR EXCHANGE.
High grade 18 apt. bldg., 3½ yrs. old, south of 47th-st., east of Grand-blvd.; 4, 5, and 6 rooms; 2 baths; sun parlors; lot 98x125; rent $18,720. Mtg., $45,000, 2 yrs., 6%; attractive deal for quick action.
MARK LEVY & BROTHER,
140 S. DEARBORN-ST.

$10,000 CASH—
MTGE. FOR $35,000,
WILL BUY 4015-4017 LAKE PARK-AV.
5 story detached building, lot 55x160, with back lot 55x155, on Oakenwald-av. Contains 10 8 room modern apts. and electric elevator. Rental $11,200. [C.]
WM. A. BOND & CO., 25 N. Dearborn-st.

Owner, in Need of Money,
Offers his beautiful 6 apt. bldg. at 4019-21 Forestvilleave., at big sacrifice. Each of the 3 6s, open porches, strictly modern, brick garage for 2 cars, rental $5,520 a year. Price $26,000. $8,000 cash, balance mtge. [Open Sunday and Monday.]
H. C. DEAN & CO. [Mr. Kelly.]
320 E. 51st-st. Kenwood 2113-4.

COR. BRICK 3 FLAT.
40 FT. LOT—PRICE SLASHED TO $11,500.
5858 Indiana-av., 3 flats, brick and stone, 7-8-8 rms.; steam; elec. light; 2 car garage; lot 40x120; widow must sell at price of 2 flat. Tremendous bargain at $11,500. Only $3,000 needed; owner will finance balance. A salesman. TAKKEN, 6948 Stony Island-av. Midway 2177.

FOR SALE—HIGH GRADE SOUTH SHORE 2 flat, cedery-av., near Jackson Pk.; 6 rms., 2 baths, octagon solariums, billiard room; garages; immediate possession. Price $35,000. Will take house or vacant lot.
GLATT & PRICE,
6831 Stony Island-av. Dorchester 8800.

FOR SALE—CHICAGO TITLE AND TRUST COMPANY, 69 West Washington Street. 4434-56 Oakenwald-av., lot 50x66; double 4 story brick flat bldg., rents $5,460 a year; price, $25,000.

4920-22 Indiana-av., lot 50x180; double 3 story brick flat bldg. and two 1-sty. brick garages; rents $3,600 a year; price $25,000.

FOR SALE—HIGH GRADE 12 APT. BLDG. 4 rooms each; front and rear porches; blocks from Univ. of Chicago; 1 block from Washington Park; 10 yrs. old; 3 yearly rental, $8,700; mtge., $26,000; 6 yrs. at 6%; price, $43,500; must be sold at once.
C. W. WILKINSON, 1007 E. 55th-st.

CENTRAL 46 AND 47.
YOUR CHANCE.
To buy a high grade 15 flat near Washington park and 39th, with about $7,000 cash; annual rent nearly $13,000. Address M X 410, Tribune.

PRESSED FOR CASH.
My modern 21 apt. [Woodlawn]; rents $22,500 (4s and 5s). ONLY $75,000; $25,000 down, balance terms. Address O G 357, Tribune.

FOR SALE—PRAIRIE-AV., NR. 43D-ST., 6 flat bldg., all 5 rooms, front and rear porches; marble entrance; garage in rear; pr. $23,000; cash $4,000. WIMES, Oak. 1609.

FOR SALE—LA SALLE-ST., NEAR 29TH; 3 story brick, containing 3 rooms, 3 flats; stove heated, and 2 story frame bldg. Rented for $2,222. Low price to close estate. [C.]
WM. BOND & CO., 25 N. Dearborn-st.

FOR SALE—6 FLAT CORNER—S. 50TH-st., nr. Racine. Income, $4,560. Right price; $10,000 will handle. Will take bungalow same section as part payment.
H. O. STONE & CO., 111 W. WASHINGTON.

FOR SALE—19 FLAT AT 4 TIMES THE rent, university district, rents $12,750; owner is squeezed, must have $10,000 cash or bankable bonds; balance to suit; act quick. Address A 165, Tribune.

FOR SALE—7837 SOUTH SHORE-DR., $15,000 or best offer takes modern 3 flat bldg. with 50 ft. lot. For particulars see
STEELE & STEELE,
106 N. La Salle-st., Rm. 35.

FOR SALE—OWNER WILL SACRIFICE ELegant 6 flat bldg., front and rear porches; 6 and 7 rms.; 2 baths; 2 blks. from I. C. station. Price $35,000. Address O G 332, Tribune.

FOR SALE—$2,000 CASH, 2 FLAT BLDG. in Wash. Park. 6 and 7 rms.; price $9,000; newly decorated and painted; poss. 1 flat; call 6041 Champlain-av.

FOR SALE—HANDSOME MODERN SIX OR twelve apartment bldg., in the Drexel-blvd. dist.; large income; 10 yr. mtg.; excellent net returns; will take some trade.
HUGO ASH & CO., 11 S. La Salle-st.

FOR SALE—NEAR 58TH-ST. L STA. AND Wash. Park, 6 apt. bldg., 6 rooms each; detached; rents $3,450 per yr.; mtg. $15,000; will take $6,800 for equity. This is a bargain. J. F. O'BRIEN & CO., 235 E. 61st.

FOR SALE—BARGAIN—COTTAGE AND 2 flat, 5529 Cottage Grove, 2nd apt. near 53d-st. corner, west of Cott. Gr.; rents $28,000; priced low for quick sale.
CHESHIRE & SHOTWELL, 4304 Cottage Gr.

FOR SALE—12 FLAT, HYDE PARK, I. C. PAYS 21% ON INVESTMENT.
WILL TAKE $10,000 CASH.
PHONE HYDE PARK 1400, PAUL EVSINGER.

FOR SALE—6 FLATS, WOODLAWN, NR. 63. PAYS 21% ON INVESTMENT.
WILL TAKE $6,000 CASH.
PHONE HYDE PARK 1400, PAUL EVSINGER.

FOR SALE—BARGAIN FOR ANYONE WITH $21,000 cash; will buy equity in well paying 6 apartment bldg., modern, in good repair. For information, apply 3945 Lake-av.

FOR SALE—6 FLAT; ONE OF THE BEST bldgs. on Prairie-av.; income over $5,000; will sell for less than 5 times rental; terms. Address O G 179, Tribune.

FOR SALE—MUST SELL 6 FLAT BRICK bldg., 5 and 6 rms.; rent $5,526. Calumet-av., near 60th-st., $24,000. Address O G 333, Tribune.

FOR SALE—MUST SACRIFICE BEAUT. 6 flat building, real bargain for quick buy; rentals over $3,000 annually; owner leaving city. Inquire 3 E. 45th-st. Box 180.

FOR SALE—$1,500 CASH BUYS KENWOOD 3 flat; H. W. floors; elec.; steam. Price $10,500. STANLEY WOLBACH & CO., 4711 Cottage Grove. Drexel 4100.

FOR SALE—6 FLATS, 6-7 ROOMS, MAHOG finish, 1st mortgage, $12,000, five years; $3,000 cash; 1st payment; vicinity Calumet. Address A 398, Tribune.

FOR SALE—6 FLAT, CLYDE-AV., NEAR 67th. 5 rm. apts., sun parlor, good rents; price $40,000; requires $14,000 cash.
PATRICK & MORAN, Prospect 1327.

FOR SALE—9 FLATS, HIGH CLASS; RENTS $7,000; can increase; best trans.; terms; owner leaving. Address B 168, Tribune.

FOR SALE—FLAT, 5 RMS., STRICTLY mod.; rent low, $4,860; price, $22,500; terms. KOCH, 5538 Ingleside.

FOR SALE—BIGGEST SNAP IN ENGLEwood, 6 apt. bldg.; strictly modern. 6357; 59 Sangamon-st. Owner, 1st apt.

FOR SALE—14 FLATS, 3 STORES, RENTS $7,000; straight $18,000, 5% due 1925, less 4 lots. Sales rent. Address A 206, Tribune.

FOR SALE—6 FLATS, WOODLAWN; $25,000; terms; part trade. Address A 398, Tribune.

FOR SALE—MOD. 6 FLAT; 640-42 E. 50TH. Rents $5,300. Make offer. Main 4040.

FOR SALE—WASHINGTON PK. 3-FLAT; 2 flat, 6147 Eberhart-av. Normal 5317.

REAL ESTATE FOR SALE. APARTMENTS—SOUTH SIDE.

(C.) WM. A. BOND & CO.,
25 N. DEARBORN-ST. CENTRAL 4694.
Can make special prices and terms on these buildings:
$35,000—Indiana, near 59th, English basement, sun parlor bldg., 6 apts., all six rooms; mtge. $18,000; $7,500 cash will handle.
$20,000—Indiana-av., near 54th, brick front 3 porches, 6 apts., 6 rooms each and janitor's apt.; rented for $5,100; mtge. $9,000, at 6%.
$30,000—Lake Park-av., near 45th, modern brick, with private front porches, steel and brick rear porches; 6 and 7 rooms; rental $7,000; no mtge.; $10,000 cash will handle.
$35,000—Michigan-av., near 51st-st. THIS BEST BARGAIN ON SOUTH SIDE. Handsome, massive six apt. bldg., with 4 brick garages, heated; mtge. $18,000.

EXTRA HIGH GRADE
3 APT. BLDG.
AT LESS THAN ORIGINAL COST; 4 YEARS OLD.
PRICE $32,500.

Finest location in Chicago, near lake and I. C. R. R. express station; 7 rooms, 3 baths, sun parlors, garages, large lot; very latest arrangement of rms., $12,300 cash required; at present low rental pays over 20% on investment and there are two 5 year leases which have not yet expired; property could not be reproduced today at $65,000. Address E E 316, Tribune.

FOR SALE—4533-39 CALUMET-AV.
12 FLATS, 5 ROOMS.
RENTAL $8,550.
PRICE $35,000.
CLEAR.
LOT 88X128.
JOHN J. FISCHER,
10 S. LA SALLE-ST.
FRANKLIN 4027.

FOR SALE—A SACRIFICE.
High grade 6 apt. bldg. in Hyde Pk., 2 yrs. old, 6 rooms, 2 baths each, sun parlors and every other mod. appointment; lot 60x125; rent $9,000; can increase to $10,800; mtg. $20,000, 3 yrs., 5%; will take some exchange.
MARK LEVY & BROTHER,
140 S. Dearborn-st.

HIGH GRADE 6 APT.
University, near Hyde Park; 2-6 rooms, 4-7 rooms, and 1 garage; lot 50x104; rent $7,200; mtg., $16,000, 5 years, 6%; might consider some exchange for quick deal.
MARK LEVY & BROTHER,
140 S. DEARBORN-ST.

4 FLAT BRICK.
5 and 6 r., steam ht., hdwd. floors and trim. Elec. lt., cement bsmt., laundry tubs; lot 33 1-3x190 ft.; 1 blk. from lake; 2 blks. from I. C. depot; price $13,500.
JOHN A. CARROLL & BRO.
75th-st. and Exchange-av. So. Shore 1660.
Open Sunday afternoon.

FOR SALE—SOUTH SHORE.
CLYDE-AV., S. E. COR. 70TH-ST.
High grade 18 apartments,
4 and 5 rooms, sun parlors.
Lot 80x125.
RENTAL $16,890.
JOHN J. FISCHER,
10 S. La Salle-st.
Franklin 4027.

FOR SALE—SOUTH SHORE.
WONDERFUL OPPORTUNITY.
RENTS $21,000 YR.
THREE YEARS OLD.
$15,000 CASH NEEDED.
NEAR I. C. AND PARK.
Address M X 411, Tribune.

ORDERED SOLD.
High grade, mod. corner in Hyde Pk., 27 apt. bldg. and 3 garages, 4, 5, and 6 room apts., 2 baths; lot 75x150; mtg. $83,500. 5 yrs., 6%; rent $30,450; will sacrifice for quick deal; might consider some exchange.
MARK LEVY & BROTHER, 140 S. Dearbn.

FOR SALE—6355 MARYLAND-AV., 2 flats, 8 rooms.
Furnace heat.
PRICE $6,500.
JOHN J. FISCHER,
10 S. La Salle-st.
Franklin 4027.

2 FLAT BARGAIN.
Brick and stone bldg., 6-6 rms.; all light; hdwd. floors and trim; steam heat; elec. lt.; well located, nr. park; poss. both flats Oct. 1. Price $9,000.
McKey & McKey, 1349 E. 55th-st. Mid. 7181.

GOING TO CALIFORNIA,
Will sell my 2 flat 5 and 6 rms., steam heat, brick building, stone front, 6413 Evansav. Bargain for quick sale. WAGNER BROS., 6236 Cottage Grove. Fairfax 2000. [McGeeney.]

CHANCE OF A LIFETIME.
Brick 6 flat, $17,000; 6 and 7 rooms; stm. ht. electric; rental, $4,020; cash, $3,000. 7604-6 Union-av.
MILLAR & MILAN [Mr Kling].
754 E. 75th-st. Stewart 1423.

RARE 2 FLAT BUY.
CHOICE SECTION OF SOUTH SHORE.
7216 Coles-av.; pr. brick; 5-6 rms.; lot 33x200 ft.; mahog. finish; owner 1st fl.; price only $14,500. GRANT N. TAKKEN.
6948 Stony Island-av. Midway 2177.

FOR SALE—BEAUTIFUL 6 APT. BLDG., 5 and 6 rms., with large front porches; Ebert-hart-av. nr. 51st-st.; price $29,000.
24 apt. South Park-av., near 61st-st., 4 and 5 rm.; rent $17,000; price $75,000.
SELZ & SELZ, 1st Floor.
S. E. Cor. 61st and Calumet-av.

FOR SALE—SO. SHORE, 6 APT., MTGE. $20,000; near S. Shore-dr., Club and I. C. A fine investment. Can't build cheaper than you can buy this bldg.
J. L. HESS [Simpson].
2336 E. 71st. CLOSE AN ESTATE. Midway 51.

REAL BARGAIN.
Harper-av. 12 flat, 4 years old, near I. C.; sun parlors; income, $11,400. Will sell for less than 4½ times the rental. Address E N 384, Tribune.

FOR SALE—WOODLAWN AND HYDE PK. 6 flats; income $4,700; price $20,000.
6 flats; income $4,200; price $18,000.
15 flats; income $12,400; price $55,000.
21 flats; income $10,000; price $65,000.
WHITESIDE & WENTWORTH, 1129 E. 63d.

FOR SALE—STONE FRONT BLDG. CONtaining 12 flats, 6 and 4 rooms, stove heat; rents $3,600 per year; $5,000 cash; price $15,000.
W. H. BOWERS & CO.,
Calumet 986. E. 31st-st., N. E. Cor. State.

FOR SALE—MODERN 6 FLAT, 5-6 rooms, wide corner lot, furnace and stove heat; $1,500 cash, balance same as rent; must be seen to be appreciated. J. HACKEL, 1401 W. 73d-st.

FOR SALE — HIGH GRADE 6 APT. BLDG. on Cornell-av., 6 and 7 rms., 2 baths; front porches; rents $9,000; price $40,000; would take house in trade. Address A P 460, Tribune.

FOR SALE—6 APT., 5 RMS. EA., SUN par; nr. I. C., churches, and schools; price $31,000; cash needed, $10,000.
6 APT. BLDG., 5 RMS. EA., NR. 39TH-ST. I. C. station. Price $35,000. Address O G 332, Tribune.

FOR SALE—BARGAIN: 21 FLAT BUILDing; lot 100x125 feet; 4 and 5 rooms; rental $4,600; will sell for less than five times rental.
WHITESIDE & WENTWORTH, 1129 E. 63d.

FOR SALE—PRAIRIE-AV., NEAR 50TH-ST.; 6-6 rms.; steam; elec. light; 2 car garage; lot 40x120; widow must sell at price of 2 flat. Tremendous bargain at $11,500. Only $3,000 needed; owner will finance balance. A salesman. TAKKEN, 6948 Stony Island-av. Midway 2177.

FOR SALE—HIGH GRADE SOUTH SHORE 2 flat, cedery-av., near Jackson Pk.; 6 rms., 2 baths, octagon solariums, billiard room; garages; immediate possession. Price $35,000. Will take house or vacant lot.
GLATT & PRICE,
6831 Stony Island-av. Dorchester 8800.

FOR SALE—CHICAGO TITLE AND TRUST COMPANY, 69 West Washington Street. 4434-56 Oakenwald-av., lot 50x66; double 4 story brick flat bldg., rents $5,460 a year; price, $25,000.

FOR SALE—BY OWNER, 25 FT. WITH IMprovement on Wabash-av., near 22d-st., west side of it. Lake View 2621.

FOR SALE—S. STATE-ST., NR. HARRISON. 24x104, good 3 sty. brick, $62,500. Address M E 355, Tribune.

FOR SALE—ATTRACTIVE 99 YEAR LOOP lease; also very busy transfer corner.
MADDEN BROS., 140 S. Dearborn.

FOR SALE—INDIANA-AV., NR. 20TH-ST. 111x187½, will divide; old impts.; bargain. OGDEN, SHELDON & CO., 192 N. Clark-st.

FOR SALE—PREFERRED PROPERTIES ON THE NORTH SIDE. PRUSSING & CO., 106 N. LA SALLE-ST. FRANKLIN 4104.

APARTMENTS—SOUTH SIDE.

MODERN 6 FLAT.
SACRIFICE AT $32,500.
LOW RENTAL, $6,120.
PAYS 25%.
MTG. $20,000, 6%, 3 YRS.

Each apt., 6 rooms, 2 baths; very well located, only few blocks from I. C. R. R., express station; a decided bargain; 3 old 3 year leases expire Oct. 1st. Will accept part trade for smaller city property. Address E G 441, Tribune.

FOR SALE—OR EXCHANGE.
High grade 18 apt. bldg., 3½ yrs. old, south of 47th-st., east of Grand-blvd.; 4, 5, and 6 rooms; 2 baths; sun parlors; lot 98x125; rent $18,720. Mtg., $45,000, 2 yrs., 6%; attractive deal for quick action.
MARK LEVY & BROTHER,
140 S. DEARBORN-ST.

$10,000 CASH—
MTGE. FOR $35,000,
WILL BUY 4015-4017 LAKE PARK-AV.
5 story detached building, lot 55x160, with back lot 55x155, on Oakenwald-av. Contains 10 8 room modern apts. and electric elevator. Rental $11,200. [C.]
WM. A. BOND & CO., 25 N. Dearborn-st.

Owner, in Need of Money,
Offers his beautiful 6 apt. bldg. at 4019-21 Forestvilleave., at big sacrifice. Each of the 3 6s, open porches, strictly modern, brick garage for 2 cars, rental $5,520 a year. Price $26,000. $8,000 cash, balance mtge. [Open Sunday and Monday.]
H. C. DEAN & CO. [Mr. Kelly.]
320 E. 51st-st. Kenwood 2113-4.

COR. BRICK 3 FLAT.
40 FT. LOT—PRICE SLASHED TO $11,500.
5858 Indiana-av., 3 flats, brick and stone, 7-8-8 rms.; steam; elec. light; 2 car garage; lot 40x120; widow must sell at price of 2 flat. Tremendous bargain at $11,500. Only $3,000 needed; owner will finance balance. A salesman. TAKKEN, 6948 Stony Island-av. Midway 2177.

FOR SALE—HIGH GRADE SOUTH SHORE 2 flat, cedery-av., near Jackson Pk.; 6 rms., 2 baths, octagon solariums, billiard room; garages; immediate possession. Price $35,000. Will take house or vacant lot.
GLATT & PRICE,
6831 Stony Island-av. Dorchester 8800.

FOR SALE—CHICAGO TITLE AND TRUST COMPANY, 69 West Washington Street. 4434-56 Oakenwald-av., lot 50x66; double 4 story brick flat bldg., rents $5,460 a year; price, $25,000.

4920-22 Indiana-av., lot 50x180; double 3 story brick flat bldg. and two 1-sty. brick garages; rents $3,600 a year; price $25,000.

FOR SALE—HIGH GRADE 12 APT. BLDG. 4 rooms each; front and rear porches; blocks from Univ. of Chicago; 1 block from Washington Park; 10 yrs. old; 3 yearly rental, $8,700; mtge., $26,000; 6 yrs. at 6%; price, $43,500; must be sold at once.
C. W. WILKINSON, 1007 E. 55th-st.

CENTRAL 46 AND 47.
YOUR CHANCE.
To buy a high grade 15 flat near Washington park and 39th, with about $7,000 cash; annual rent nearly $13,000. Address M X 410, Tribune.

PRESSED FOR CASH.
My modern 21 apt. [Woodlawn]; rents $22,500 (4s and 5s). ONLY $75,000; $25,000 down, balance terms. Address O G 357, Tribune.

FOR SALE—PRAIRIE-AV., NR. 43D-ST., 6 flat bldg., all 5 rooms, front and rear porches; marble entrance; garage in rear; pr. $23,000; cash $4,000. WIMES, Oak. 1609.

FOR SALE—LA SALLE-ST., NEAR 29TH; 3 story brick, containing 3 rooms, 3 flats; stove heated, and 2 story frame bldg. Rented for $2,222. Low price to close estate. [C.]
WM. BOND & CO., 25 N. Dearborn-st.

FOR SALE—6 FLAT CORNER—S. 50TH-st., nr. Racine. Income, $4,560. Right price; $10,000 will handle. Will take bungalow same section as part payment.
H. O. STONE & CO., 111 W. WASHINGTON.

FOR SALE—19 FLAT AT 4 TIMES THE rent, university district, rents $12,750; owner is squeezed, must have $10,000 cash or bankable bonds; balance to suit; act quick. Address A 165, Tribune.

FOR SALE—7837 SOUTH SHORE-DR., $15,000 or best offer takes modern 3 flat bldg. with 50 ft. lot. For particulars see
STEELE & STEELE,
106 N. La Salle-st., Rm. 35.

FOR SALE—OWNER WILL SACRIFICE ELegant 6 flat bldg., front and rear porches; 6 and 7 rms.; 2 baths; 2 blks. from I. C. station. Price $35,000. Address O G 332, Tribune.

FOR SALE—$2,000 CASH, 2 FLAT BLDG. in Wash. Park. 6 and 7 rms.; price $9,000; newly decorated and painted; poss. 1 flat; call 6041 Champlain-av.

FOR SALE—HANDSOME MODERN SIX OR twelve apartment bldg., in the Drexel-blvd. dist.; large income; 10 yr. mtg.; excellent net returns; will take some trade.
HUGO ASH & CO., 11 S. La Salle-st.

FOR SALE—NEAR 58TH-ST. L STA. AND Wash. Park, 6 apt. bldg., 6 rooms each; detached; rents $3,450 per yr.; mtg. $15,000; will take $6,800 for equity. This is a bargain. J. F. O'BRIEN & CO., 235 E. 61st.

FOR SALE—BARGAIN—COTTAGE AND 2 flat, 5529 Cottage Grove, 2nd apt. near 53d-st. corner, west of Cott. Gr.; rents $28,000; priced low for quick sale.
CHESHIRE & SHOTWELL, 4304 Cottage Gr.

FOR SALE—12 FLAT, HYDE PARK, I. C. PAYS 21% ON INVESTMENT.
WILL TAKE $10,000 CASH.
PHONE HYDE PARK 1400, PAUL EVSINGER.

FOR SALE—6 FLATS, WOODLAWN, NR. 63. PAYS 21% ON INVESTMENT.
WILL TAKE $6,000 CASH.
PHONE HYDE PARK 1400, PAUL EVSINGER.

FOR SALE—BARGAIN FOR ANYONE WITH $21,000 cash; will buy equity in well paying 6 apartment bldg., modern, in good repair. For information, apply 3945 Lake-av.

FOR SALE—6 FLAT; ONE OF THE BEST bldgs. on Prairie-av.; income over $5,000; will sell for less than 5 times rental; terms. Address O G 179, Tribune.

FOR SALE—MUST SELL 6 FLAT BRICK bldg., 5 and 6 rms.; rent $5,526. Calumet-av., near 60th-st., $24,000. Address O G 333, Tribune.

FOR SALE—MUST SACRIFICE BEAUT. 6 flat building, real bargain for quick buy; rentals over $3,000 annually; owner leaving city. Inquire 3 E. 45th-st. Box 180.

FOR SALE—$1,500 CASH BUYS KENWOOD 3 flat; H. W. floors; elec.; steam. Price $10,500. STANLEY WOLBACH & CO., 4711 Cottage Grove. Drexel 4100.

FOR SALE—6 FLATS, 6-7 ROOMS, MAHOG finish, 1st mortgage, $12,000, five years; $3,000 cash; 1st payment; vicinity Calumet. Address A 398, Tribune.

FOR SALE—6 FLAT, CLYDE-AV., NEAR 67th. 5 rm. apts., sun parlor, good rents; price $40,000; requires $14,000 cash.
PATRICK & MORAN, Prospect 1327.

FOR SALE—9 FLATS, HIGH CLASS; RENTS $7,000; can increase; best trans.; terms; owner leaving. Address B 168, Tribune.

FOR SALE—FLAT, 5 RMS., STRICTLY mod.; rent low, $4,860; price, $22,500; terms. KOCH, 5538 Ingleside.

FOR SALE—BIGGEST SNAP IN ENGLEwood, 6 apt. bldg.; strictly modern. 6357; 59 Sangamon-st. Owner, 1st apt.

FOR SALE—14 FLATS, 3 STORES, RENTS $7,000; straight $18,000, 5% due 1925, less 4 lots. Sales rent. Address A 206, Tribune.

FOR SALE—6 FLATS, WOODLAWN; $25,000; terms; part trade. Address A 398, Tribune.

FOR SALE—MOD. 6 FLAT; 640-42 E. 50TH. Rents $5,300. Make offer. Main 4040.

FOR SALE—WASHINGTON PK. 3-FLAT; 2 flat, 6147 Eberhart-av. Normal 5317.

REAL ESTATE FOR SALE. APARTMENTS—SOUTH SIDE.

FOR SALE— PRICE $16,000.
Modern 6 apt. bldg.; large lot; nr. 51st and Cottage Grove; 2-6 and 4-7 rms.; rent $4,100 a year; clear.
PRICE $15,500.
6 apt. bldg., nr. 55th and Kenwood; 2-6 and 4-7 rm. apts.; rent $2,600 a year; clear.
PRICE $43,000.
Modern 12 apt. bldg., on cor. University-av. nr. 63d-st.; 4-5 rooms; rent about $10,000 a year; $17,500 cash needed.
PRICE $65,000.
Modern 24 room apt. bldg., on cor. nr. 61st-st.; rent $17,000 a year; mt

REAL ESTATE FOR SALE.
HOUSES—SOUTH SIDE.

JAMES J. PARKER & CO.,
69 W. WASHINGTON-ST.,
EXCLUSIVE AGENTS.
RANDOLPH 2864.

4939 E. 49th-st., between Greenwood-av. and Kimbark-av. This is one of the best bargains ever had to offer in Kenwood; 11 rooms, 4 baths; garage for 3 cars.

4944 S. 38th-st. and Euclid-av.; 11 room colonial brick; 2 baths; house in perfect condition. This is one of the finest homes south of Hyde Park.

5115 Drexel-av., 9 room modern brick; 2 baths; lot 50x164.

5115 Drexel-blvd., 12 room modern house; 3 baths; lot 50x164.

5115 Hyde Park-blvd., 10 room frame, modern; 3 baths; hot-water heat; garage for 2 cars; lot 50x125.

5115 Greenwood-av., 11 room modern brick, tile roof; modern garage; lot 55x155. This is one of the best bargains we have ever had to offer.

5115 Indiana-av. between 49th and 50th-sts., 9 room new brick; 4 baths; garage for 2 cars. This is one of the finest homes in the district. Lot 66x207.

5115 Parker-av. between 49th and 50th-sts., 11 room new brick; 3 baths; lot 66x179.

5115 Woodlawn-av. between 45th and 49th-sts., 10 room modern stone; lot 50x129. Price $19,500.

5115 Michigan-av., 10 room modern building; garage for 3 cars; lot 60x161.

5115 Blackstone-av., 9 room frame; lot 50x125. Price $10,000.

5115 Drexel-av., 832 and Kenwood-av., 11 room frame, modern in every particular; 3 baths; new garage; lot 50x179.

5115 Woodlawn-av. between 48th and 49th-sts., 9 room colonial brick; lot 50x197. We can give possession at once. $34,000.

5115 Woodlawn-av., 10 room modern brick; lot 50x164; lot 125x164.

5115 Blackstone-av., 10 room modern brick; lot 50x130. $13,000.

5115 Dorchester-av. near 48th-st., 11 room colonial brick; 4 baths; lot 75x170. Price $35,000.

HOUSE BARGAINS
can be bought for almost land value. Use house now and own a valuable lot for building improvements in near future.

7 rm. stucco, 3 baths, hot water heat, tile; to date appointments, near lake and I. C. express; large lot 100x250; $35,000

Hyde Park-blvd., 10 rm. modern detached brick, substantially built; 4 car brick garage with living rooms; ideal location; lot alone worth the money; lot 66x150; price.....30,000

Blackstone-av. near 48th-st., 10 rm. detached brick; hot water heat, tile floors; electric light; beautiful residence location; lot 35x150; bargain.....15,000

11 rm. stucco brick; high class residence street; close to I. C. express; excellent lot for one, two, and three room apartments; 50x100; price.....12,500

JOHN A. CARROLL & BRO.,
1533 E. 53d-st. Hyde Park 449.

BEAUTIFUL HOME
in
BEVERLY HILLS.

Strictly modern; 6 large rooms. A real home. Lot 80x125. Beautiful shade trees and shrubbery; will sacrifice for immediate sale at $8,000; cash required. H. W. ELMORE & CO.,
R. 348, 29 S. La Salle-st. Phone State 4640.

New Sun Parlor Bungalow,
7348 Marshfield-av.

Mahogany trim, buffet; living and dining room papered; clothes chute; broom closets; skylight hall; beautiful electric fixtures; tile bathroom; furnace heat; stationary tubs; sleeping porch; everything up to date; just as a home you should be; owner a coxy home; price $7,750, on terms of $500 down and balance same as rent.

FREYE & FROEMKE & CO.,
1709 W. 59th-st. Prospect 4133.

FOR SALE—BEAUTIFUL BRICK HOME, just in a row of bldgs.; 6 large rooms in each parlor, beautiful electric fixtures, bookcases, buffet, screened porch, floored attic, 37 ft. in East Beverly, near Rock Island station; 28 minutes from the loop. Take Halsted-st. car to 60th, walk west. Key at 9335 Loomis-st., $15,500; cash and $60 per month is all you need to pay.

JOHN E. COLNON & CO.,
410 S. Clark-st. Harrison 2005.

8201 HARPER-AV.

Owner will sacrifice his beautiful 6 room stucco brick bungalow, corner lot, 45½x125, hot water heat, all oak finish, tile bath, oak floors, garage; worth $15,000; price $10,500, $2,500 cash; terms to suit.

BRYAR & BLISH,
7103 Stony Island-av. Hyde Park 461.

NEW BUNGALOWS.
Price smashed.
7847-9 Union-av.
6 rooms, tile bath, screened porch.
Strictly modern throughout.
Wide lots, large light rooms.
Terms very reasonable.
GLATT & PRICE.
8831 Stony Island-av. Dorchester 8866.

FOR SALE—NEW BRICK BUNGALOW, EAST of 79th and Stony Island-av.; 6 rms., oak and mahogany trim throughout. Large open porch, nr. school and church, lot 30x125, shades in and paid for. This is a real home and price is right. Might take good lot as part payment and balance like rent.

JOHN J. O'CONNOR, 1637 E. 79th-st., South Shore 7801.

Drexel-blvd., nr. 49th-st.

Without doubt the greatest value in Chicago today; lot 50x200; 9 rms., 3 baths; garage, with good flat, in rear; the last word in appointments. This house must be seen to be appreciated.

SCHENDORF & BOENICK [Thomson], 1008 E. 43d-st. Kenwood 1010.

5939 WENTWORTH-AV.,
9 ROOM HOUSE.

Good condition; 1 car garage; lot 50x135. Price $5,250; lot worth $4,000. Only $900 required. Balance $35 per month and interest.

McKEY & POAGUE, 7101 Jeffery-av. H.P.12.

BUNGALOW BARGAIN.

New, 5 rooms and sun parlor, brick, steam heat, 30 ft. lot; South of 53rd-st. and just West of Stony Island-av. Bldg. sold for $9,000; final sale today for $8,500; $3,000 cash; bal. mtg. Address G B 373, Tribune.

FOR SALE — PRICE $30,000; 4520 DREXEL-BLVD.; 17 rooms; massive brown stone residence; lot 100x332; 2 story brick garage for 2 cars; flat with 6 large rooms and bath. [C.]

WM. A. BOND & CO.,
25 N. Dearborn-st.

FOR SALE—REAL BARGAIN; ILLNESS compels immediate sale of modern, new 7 rm. brick bungalow in So. Shore dist.; hardwood finish; newly decorated; large lot; completely electric equipped; range, dishwasher, 2½ blks. surf.; nr. lake, 2 beaches. Midway 7733.

FOR SALE—MUST BE SOLD—

2675 E. 74TH-ST.

¼ block from South Shore drive. 9 room brick res., 35 foot lot. Agents there 2 to 5 today. Keys next door west.

$6,500; WORTH $7,500.

Strictly modern; 5 large rms., s. parlor, private sun porch; very complete. See 8440 Jeffery-blvd. Sunday. DEGRAW BROS., 1540 E. 53d-st. Mid. 8451.

TO SETTLE ESTATE.

For Sale—Comfortable home, 9 rms.; lot 50x143; best trans.; $6,500; easy terms. 6651 Stony Island-av. Phone Normal 9415.

REAL ESTATE FOR SALE.
HOUSES—SOUTHWEST SIDE.

FOR SALE—RENT PAYERS. WHEN ARE you going to stop paying rent to some one and start paying for your own home? We have a 7 rm. home, electric and gas, bath, cement floor in basement, beautifully decorated inside and outside. You wouldn't want a better home. No special assessments to pay, small taxes. You couldn't duplicate this home for double the amount we are asking. Location is 36th and California-av. Price, $4,500. Cash $1,500 required, balance to suit purchaser. RUHIN BROS., owners, 3804 S. Kedzie-av. Open all day Sunday.

FOR SALE—COTTAGE—$225
GETS YOU IN A BEAUTIFUL
cottage on a lot as large as 6 city lots, with large shade and fruit trees and sidewalks; only 40 minutes from Loop on the C., B. & Q. Ry. Price $2,175; $325 down and balance $20 monthly. Also bungalow with 2 acres on Ogden-av., Chicago's most beautiful drive. F. H. VOELKER, 124 E. 57th-st. Phone Englewood 2846.

SACRIFICE ON
3 NEW BUNGALOWS

taken in at Receiver's Sale; $9,000 buildings for $7,750; as low as $300 cash, balance like rent.

WM. D. MURDOCK & CO.,
6313 S. Kedzie-av. Prospect 3611 or 7089.

Bungalow—Marquette Manor

N. W. cor. 65th and Maplewood, new high class built in plumbing, showers, 2 glazed sleeping porches, lge. rms., stm. htg. Bargain. Call Humboldt 2451. Open Sunday.

LEAVING CITY.

Must sell this week; $1,000 cash down buys 6 room brick bungalow; sun parlor; with brick garage; owner. 5746 S. Mozart-st.

FOR SALE — 2 VERY MODERN BRICK flats, 5-5 rms.; stm. ht. fireplaces, front porch and sun parlor; 2 of the nicest bldgs. in Marquette Manor. Owner on premises. 6200 S. Sacramento-av.

FOR SALE—3-4 ROOM FLAT, GAS, ELEC. press brick, first class, $4,250. Apply to Owner, 3384 Archer-av.

HOUSES—NORTH SIDE.

Harold Bradley & Co.,
719 N. MICHIGAN-AV.
PHONE SUPERIOR 9100.

It is our aim to inform our clients upon application of substantially every high grade residence on the North Side known to be for sale.

Following is a partial list of residences which we can offer:

WELLINGTON-AV.: Nr. lake, 12 rms., 4 bths.; modern brick res., hardwood floors; lot 50x165.....$90,000

COMMONWEALTH-AV.: 10 rms., 3 baths; nr. bk.; garage; lot 40x223. 40,000

ELM-ST.: 10 rms., 3 baths; view of lake; mod. in w. way; lot 20x99. 35,000

ELM-ST.: 2 houses of 8 rms., 3 baths each; brick and stone; splendid investment; lot 33x103.....24,000

ROSCOE-ST.: 10 rms., 2 baths; nr. lake; garage for 2 cars; lot 50x166. 18,000

JUNIOR TER.: 10 rms., 2 baths; best buy on the North Side; lot 50x125. 18,000

GOETHE-ST.: 11 rms., 2 baths; brick and stone; ideal loc.; lot 18x96.. 16,000

YOU CAN'T BEAT
THIS OFFER.

A new, modern, up to date home, $5,500. Located in one of the most beautiful parts of the North Side. Very convenient to stores, schools, churches, etc., with both steam and surface transportation in a high class neighborhood. The down payment will be made to suit you on terms of monthly payments, including interest. Address N A 383, Tribune.

FOR SALE—$34 BRIAR-PL.,
near Sheridan-rd.,
7 rooms, brick.
Detached. Furnace heat.
Lot 27x125.
Immediate possession.
JOHN J. FISCHER,
10 S. La Salle-st.
Franklin 4027.

EDGEWATER HOME

On Sunnyside-av. Genuine bargain. The house is in perfect condition. Contains 7 large rooms. Good neighborhood. Fine transportation; 2½ blks. to "L" station. Price $8,500; cash required only $3,000. Salesman IE.

BAIRD & WARNER,
1349 Morse-av. R. P. 2400.

FOR SALE—FOR RESIDENCES.
North State-st., 12 rm. house, $15,500.
Dearborn-av., 12 rm. house, $30,000.
Elm-st., 9 rm. house, $15,500.
FOR SALE—FOR BUSINESS
Chas.-st. corner, 50x140.....$40,000
Oakwood-blvd., 20x108.....$15,000.
H. O. STONE & CO.,
616 N. Michigan-av. Sup. 5184.

FOR SALE—1527 SHERWIN-AV. 9 rm. Sheridan; estate authorizes immediate sale; 11 rm. residence; stucco; 3 brick garage; lot 80x130; 37 rear to 56 ft. pkwy. Price $27,000. INSPECT BY APPOINTMENT ONLY. Best apt. loc. in city.

SCHOENLANK & KIRSCHNER,
Exclusive Agents.
6570 Sheridan-rd. Rogers Park 4008.

FOR SALE—N. DEARBORN-ST., 14 ROOMS, 3 baths, lease May, 1922, only $10,500. 14 rooms, 3 baths, elegant brown stone front, 2 baths, steam, beautiful interior finish; price, including furniture, $20,000.
90 rms., N. Dearborn, near park; 4 baths; including furniture, $25,000.
CROWE BROS. & CO., Dearborn and Chicago.

ROGERS PARK BARGAINS.

High class 9 rm. brick, tile roof, 3 st. por. 1 room, 1st 40x155; E. Sher.-rd. Price reduced from $40,000 to $30,000 for quick sale. [Vanderhoef.]

M. HOFFMAN & CO.
4750 Broadway. Edgewater 4006-7.

BEAUTIFUL BUNGALOWS.

200 of them.
Double 5 room furnace heated, stucco bungalows. Price $4,750, $500 down, balance $42.50 per month including interest.
Address O G 343, Tribune.

FOR SALE—EXTRA HIGH GRADE ROGERS Park home, 1 blk. from lake. 11 rms., 3 baths, sun parlor, sleeping pch., garage, ideal home with every modern convenience. Price $32,500. Clear; reasonable terms. Owner.
LANK & KIRSCHNER, 6570 Sheridan-rd. Rogers Park 4008.

FOR SALE—N. 43d HOME WITH BEAUTIFUL lot 100x192 ft.; 14 rm. house, curly birch, bird's eye maple trim; 3 car brick garage; in Wilson-av. district, e. of Clark, where values are excellent. Key to premises. See MR. MOORE, H. O. STONE & CO., Broadway at Wilson-av.

FOR SALE—6132 WINTHROP-AV. 12 RM. res.; lot 100x150; garage; flood heater; 3 baths; paneled din. rm., bookcases; lge. liv. rm.; price $22,000; cash $10,000; agt. on premises from 1 to 6 daily.
(O.) BAIRD & WARNER, Excl. Agts.
4559 Broadway. Edgewater 169.

FOR SALE—4747 WINTHROP-AV., 10 RM. 3-flat brick. Humphrey water heater, hot water heat with No-Kol system; screened porches, large yard, cherry trees; excellent transportation facilities; will redecorate; must sell acct. sickness; can be handled for small amt. of cash. Edge. 1800 for appt.

FOR SALE—RAVENSWOOD 7 RM. FRAME residence, concrete; 30x125 ft. lot; h. w. ht.; hardwood finish; newly decorated; large 7 rm. brick bungalow in So. Shore dist.; hardwood finish; newly decorated; large lot; completely electric equipped; range, dishwasher, 2½ blk. surf.; nr. lake, 2 beaches. Midway 7733.

FOR SALE—MUST BE SOLD—

2675 E. 74TH-ST.

¼ block from South Shore drive. 9 room brick res., 35 foot lot. Agents there 2 to 5 today. Keys next door west.

$6,500; WORTH $7,500.

Strictly modern; 6 large rms., s. parlor, private sun porch; very complete. See 8440 Jeffery-blvd. Sunday. DEGRAW BROS., 1540 E. 53d-st. Mid. 8451.

TO SETTLE ESTATE.

For Sale—Comfortable home, 9 rms.; lot 50x143; best trans.; $6,500; easy terms. 6651 Stony Island-av. Phone Normal 9415.

FOR SALE—WILL SACRIFICE MY 7 RM. brick residence that I built myself; all hardwood floors; cement mortar; 1st class condition and good location. 8748 Evans-av.

FOR SALE—5430 BLACKSTONE-AV. 6 RM. RES. frame on brick, elec. lights, fur. ht., newly decorated; open for inspect. Sunday 2 to 4. Call Sta. 4280.

FOR SALE—MY BUNGALOW, 5 RMS., furn. ht.; lot 50x125; gar., brick; on I. C. R. R. and blvd.; only $6,750; $1,500 cash. Address O 264, Tribune.

FOR SALE—$1,500 CASH, BALANCE EASY, buys new brick bungalows, 8242-46-50 S. Marshfield. Kelly Bros., 74 W. Wash.-st. Central 7083. Sunday Normal 7589.

FOR SALE—WINDSOR PARK RESIDENCE. 7 rooms, brick found., hot water heat, 40 ft. lot. Only $9,500. See 7412 Phillips-av. MALGOZY, 6854 Stony Island-av. H.P. 2145.

FOR SALE—6 ROOMS, FLOORED ATTIC and sleeping dormer, sleeping and breakfast porch, screened; terms. 7600 Crandon-av.

FOR SALE—MY MODERN 6 ROOM BRICK bungalow, 5 blks. elec., 1 blk. car; lot 50x125; must sell at once. 6745 Champlain-av.

FOR SALE—$400 CASH, BAL. AS RENT. Take 6 r. cottage near Swan and Wentworth-aves. Address O G 310, Tribune.

FOR SALE—6 RM. MODERN BUNGALOW; lot 32x160; side entrance; oak trim; tile bath. 7531 Prairie-av. Stewart 6185.

FOR SALE — BUNGALOW; BARGAIN; 5 rooms; I. C. By. transp.; imm. poss.; easy terms. 7242 Ridgeland-av.

FOR SALE—8816 INDIANA-AV. 6 ROOM stucco; strictly modern; $6,900; easy terms. Vincennes 4700.

FOR SALE—5 ROOM FRAME COTTAGE, CEMENT basement, furnace heat, laundry tubs, electric garage, $3,800. 1843 W. 71st-st.

FOR SALE—NEW 5 ROOM BUNGALOW TO be moved; $1,500. Inquire 6015 S. Laflin-st. Normal 8259.

FOR SALE—8 RM. BRICK BUNG.; 30x135 trans., elec., gas. Stewart 8857.

HOUSES—SOUTHWEST SIDE.

FOR SALE—HOME BARGAIN—7 ROOM bungalow, electric light, garage; price $7,000. Terms. Phone Republic 351.

FOR SALE—$100 CASH, BALANCE LIKE rent; 5 and ½ acres; new buildings. Clark Room 1020.

FOR SALE—6 RM. BUNGALOW, BRICK GAR.; furnace heat; call after 6 p. m. at 2 Winchester-av.

FOR SALE—5 RM. HOUSE, BATH AND GAS, h. w. heat; 1-6 acre, $4,200; terms. 3827 Winchester-av. Boone 1939.

FOR SALE—MARQ. MANOR; 6 RM. BRICK bungalow; price $5,300; $2,000 cash. See Maplewood-av.

FOR SALE—5 ROOM COTTAGE, $500 down. Call Sun. 7218 S. Paulina-st.

FOR SALE—7 RM. BRICK HOUSE; STONE heat; only $3,600. 8746 S. Paulina-st.

REAL ESTATE FOR SALE.
HOUSES—SOUTHWEST SIDE.

FOR SALE—RENT PAYERS, WHEN ARE you going to stop paying rent to some one and start paying for your own home? We have a 7 rm. home, electric and gas, bath, cement floor in basement, beautifully decorated inside and outside. You wouldn't want a better home. No special assessments to pay, small taxes. You couldn't duplicate this home for double the amount we are asking. Location is 36th and California-av. Price, $4,500. Cash $1,500 required, balance to suit purchaser. RUHIN BROS., owners, 3804 S. Kedzie-av. Open all day Sunday.

FOR SALE—COTTAGE—$225
GETS YOU IN A BEAUTIFUL
cottage on a lot as large as 6 city lots, with large shade and fruit trees and sidewalks; only 40 minutes from Loop on the C., B. & Q. Ry. Price $2,175; $325 down and balance $20 monthly. Also bungalow with 2 acres on Ogden-av., Chicago's most beautiful drive. F. H. VOELKER, 124 E. 57th-st. Phone Englewood 2846.

SACRIFICE ON
3 NEW BUNGALOWS

taken in at Receiver's Sale; $9,000 buildings for $7,750; as low as $300 cash, balance like rent.

WM. D. MURDOCK & CO.,
6313 S. Kedzie-av. Prospect 3611 or 7089.

Bungalow—Marquette Manor

N. W. cor. 65th and Maplewood, new high class built in plumbing, showers, 2 glazed sleeping porches, lge. rms., stm. htg. Bargain. Call Humboldt 2451. Open Sunday.

LEAVING CITY.

Must sell this week; $1,000 cash down buys 6 room brick bungalow; sun parlor; with brick garage; owner. 5746 S. Mozart-st.

FOR SALE — 2 VERY MODERN BRICK flats, 5-5 rms.; stm. heat, fireplaces, front porch and sun parlor; 2 of the nicest bldgs. in Marquette Manor. Owner on premises. 6200 S. Sacramento-av.

FOR SALE—3-4 ROOM FLAT, GAS, ELEC. press brick, first class, $4,250. Apply to Owner, 3384 Archer-av.

HOUSES—NORTH SIDE.

Harold Bradley & Co.,
719 N. MICHIGAN-AV.
PHONE SUPERIOR 9100.

It is our aim to inform our clients upon application of substantially every high grade residence on the North Side known to be for sale.

Following is a partial list of residences which we can offer:

WELLINGTON-AV.: Nr. lake, 12 rms., 4 bths.; modern brick res., hardwood floors; lot 50x165.....$90,000

COMMONWEALTH-AV.: 10 rms., 3 baths; nr. bk.; garage; lot 40x223. 40,000

ELM-ST.: 2 houses of 8 rms., 3 baths each; brick and stone; splendid investment; lot 33x103.....24,000

ROSCOE-ST.: 10 rms., 2 baths; nr. lake; garage for 2 cars; lot 50x166. 18,000

JUNIOR TER.: 10 rms., 2 baths; best buy on the North Side; lot 50x125. 18,000

GOETHE-ST.: 11 rms., 2 baths; brick and stone; ideal loc.; lot 18x96.. 16,000

YOU CAN'T BEAT
THIS OFFER.

A new, modern, up to date home, $5,500. Located in one of the most beautiful parts of the North Side. Very convenient to stores, schools, churches, etc., with both steam and surface transportation in a high class neighborhood. The down payment will be made to suit you on terms of monthly payments, including interest. Address N A 383, Tribune.

FOR SALE—$34 BRIAR-PL.,
near Sheridan-rd.,
7 rooms, brick.
Detached. Furnace heat.
Lot 27x125.
Immediate possession.
JOHN J. FISCHER,
10 S. La Salle-st.
Franklin 4027.

EDGEWATER HOME

On Sunnyside-av. Genuine bargain. The house is in perfect condition. Contains 7 large rooms. Good neighborhood. Fine transportation; 2½ blks. to "L" station. Price $8,500; cash required only $3,000. Salesman IE.

BAIRD & WARNER,
1349 Morse-av. R. P. 2400.

FOR SALE—FOR RESIDENCES.
North State-st., 12 rm. house, $15,500.
Dearborn-av., 12 rm. house, $30,000.
Elm-st., 9 rm. house, $15,500.
FOR SALE—FOR BUSINESS
Chas.-st. corner, 50x140.....$40,000
Oakwood-blvd., 20x108.....$15,000.
H. O. STONE & CO.,
616 N. Michigan-av. Sup. 5184.

FOR SALE—1527 SHERWIN-AV. 9 rm. Sheridan; estate authorizes immediate sale; 11 rm. residence; stucco; 3 brick garage; lot 80x130; 37 rear to 56 ft. pkwy. Price $27,000. INSPECT BY APPOINTMENT ONLY. Best apt. loc. in city.

SCHOENLANK & KIRSCHNER,
Exclusive Agents.
6570 Sheridan-rd. Rogers Park 4008.

FOR SALE—N. DEARBORN-ST., 14 ROOMS, 3 baths, lease May, 1922, only $10,500. 14 rooms, 3 baths, elegant brown stone front, 2 baths, steam, beautiful interior finish; price, including furniture, $20,000.
90 rms., N. Dearborn, near park; 4 baths; including furniture, $25,000.
CROWE BROS. & CO., Dearborn and Chicago.

ROGERS PARK BARGAINS.

High class 9 rm. brick, tile roof, 3 st. por. 1 room, 1st 40x155; E. Sher.-rd. Price reduced from $40,000 to $30,000 for quick sale. [Vanderhoef.]

M. HOFFMAN & CO.
4750 Broadway. Edgewater 4006-7.

BEAUTIFUL BUNGALOWS.

200 of them.
Double 5 room furnace heated, stucco bungalows. Price $4,750, $500 down, balance $42.50 per month including interest.
Address O G 343, Tribune.

FOR SALE—EXTRA HIGH GRADE ROGERS Park home, 1 blk. from lake. 11 rms., 3 baths, sun parlor, sleeping pch., garage, ideal home with every modern convenience. Price $32,500. Clear; reasonable terms. Owner.
LANK & KIRSCHNER, 6570 Sheridan-rd. Rogers Park 4008.

FOR SALE—N. 43d HOME WITH BEAUTIFUL lot 100x192 ft.; 14 rm. house, curly birch, bird's eye maple trim; 3 car brick garage; in Wilson-av. district, e. of Clark, where values are excellent. Key to premises. See MR. MOORE, H. O. STONE & CO., Broadway at Wilson-av.

FOR SALE—6132 WINTHROP-AV. 12 RM. res.; lot 100x150; garage; flood heater; 3 baths; paneled din. rm., bookcases; lge. liv. rm.; price $22,000; cash $10,000; agt. on premises from 1 to 6 daily.
(O.) BAIRD & WARNER, Excl. Agts.
4559 Broadway. Edgewater 169.

FOR SALE—4747 WINTHROP-AV., 10 RM. 3-flat brick. Humphrey water heater, hot water heat with No-Kol system; screened porches, large yard, cherry trees; excellent transportation facilities; will redecorate; must sell acct. sickness; can be handled for small amt. of cash. Edge. 1800 for appt.

FOR SALE—RAVENSWOOD 7 RM. FRAME residence, concrete; 30x125 ft. lot; h. w. ht.; hardwood finish; newly decorated; large 7 rm. brick bungalow in So. Shore dist.; owner leaving city, sacrifice part cash, balance like rent; 5 blks. poss. See any time 4728 N. Campbell-av. Ravenswood 9100.

FOR SALE—LARGE 11 RM. RES. ON KENmore, north of Bryn Mawr; 3 bedrooms, 4 baths; can be rented now to roomers for $3,960 per year; price $22,000; $5,000 cash, balance terms. Address O G 143, Tribune.

FOR SALE—ROGERS PARK—7208 RIDGE-av., 6 rm. brick bungalow, 2 car garage, terraced lawn; billiard room; 2 baths; further particulars from owner or
SCHOENLANK & KIRSCHNER,
6570 Sheridan-rd. Rogers Park 4008.

FOR SALE—COZY 7 RM. HOUSE; 3 blocks to lake, "L", surface and steam rds.; hot water heat; garage; $6,500; easy terms. 6651 Stony Island-av. Phone Normal 9415.

FOR SALE—BARGAIN—MY RESIDENCE, 6 rooms and bath; cor. lot, 39x125; hedge and grape arbor; all modern; near 2 car lines; bargain; $7,500. 4900 Barry-av.

FOR SALE—BIGGEST SNAP IN IRVING PK. 4022 N. Kedvale-av. 16 rms., h. w. plant elect. lt., suitable for roomers or boarders, 1 blk. from depot. Price $9,000. Cash $3,000. 4030 Irving Park-blvd. Irving 353.

FOR SALE—BUNG., 5 RMS., JUST COMP. excell. loc. and trans.; $7,000; $1,500 cash, bal. easy terms. Phone Kildare 3131 or app. 5 Kenesaw-av.

FOR SALE—MOD. 5 RM. BRICK BUNG., just finished; bargain, 6372 Hyacinth-st. Milwaukee car. Owner at bldg. Sat. and Sun.

FOR SALE—FRAME COTTAGE, 5 AND 3 rooms, elect., 7 ft. basement, $600 down, balance $20 per month. Call after 2 p. m., 3223 Avondale-av., owner.

FOR SALE—NINE ROOM MODERN HOUSE; 50 ft. lot; sleeping porch; N. W. Side. Kildare 7000.

FOR SALE—6 ROOM STUCCO; HOT WATER heat; bargain; $5,500. SCHORSCH, 6011 Irving Pk.-blvd.

FOR SALE—MUST SACRIFICE BEAUT. 5 rm. bungalow; h. w. heat; $1,500 cash, bal. easy terms. 5031 N. Lawndale. Irv 361.

FOR SALE—MODERN HOUSE, 2 LOTS; price $5,900; terms. See owner. 2311 Eagle-av.

FOR SALE — CORNER BUNGALOW 6 rooms, modern, hot water heat, with garage. Price, $9,200. 4000 Barry-av.

FOR SALE—MOST BEAUTIFUL BUNGALOW in Albany Park; modern; choice location; bargain; $3,000 cash. Call Irving 5208.

FOR SALE—5 R. STUCCO BUNG., H. W. HT., lot 125 ft. on Patterson-av. nr. car; price $5,800; terms. Address A 162, Tribune.

FOR SALE—NEW BRICK BUNG., ALBANY park, $9,800; only $700 down. Owner. Ad. Address A 162, Tribune.

FOR SALE — BEAUTIFUL 8 ROOM RESIdence facing Humboldt Park, Call Humboldt 6500.

FOR SALE—COTTAGE, 6 RM., ELEC. LT., sleeping porch, garage, $4,000; $2,000 cash. 1842 N. Washtenaw-av., Armitage 2123.

FOR SALE—6 RM. CONCRETE AND FRAME bungalow, 1½ yrs. old; furnace ht.; nr. Lawrence and Elston surf. Kildare 8963.

FOR SALE—TO CLOSE AN ESTATE—7 RM. house; 50 ft. front, $4,000. 1237 N. Avers-av., near Grand.

FOR SALE—7 ROOM HOUSE, $5,000. ELEC. tric light, 62 foot lot; $1,500 cash. Wm. Hage, 5534 Schubert-av.

FOR SALE—BUNGALOW—5 ROOMS; HOT water bldr., lot 37½ ft. 4943 N. Hamlin-av.

FOR SALE—MODERN 4 ROOM COTTAGE, lot 50x125. 5134 Wabansia-av. Belm. 6497.

FOR SALE—2 STORY FRAME, 6 ROOMS, gas, electric. $4,300. 4033 S. Ridgeland.

FOR SALE—HOUSE, BARN, LOT 60x311, $3,000. N. W. Side. Owner, 6302 Slocum.

REAL ESTATE FOR SALE.
HOUSES—NORTH SIDE.

FOR SALE—
We make a specialty of high class investments on North Side. See us before you buy. Dearborn, nr. Division, 3 sty. brick, 12 rms., 2 baths, furnace, elec. lts.; garage 3 cars; 24x131 ft.; leased to 1922; $12,000.

La Salle, nr. Schiller, good 3 sty. and bsmt. brick, 18 rms., 3 baths, hdwd. floors, steam; 2 sty. brick barn; only $11,000.

Bellevue-pl., fine bk. stone trim res., 12 rms., hdwd., steam, elec. lts.; 25x108 ft.; possession now; $30,000.

Bellevue-pl., splendid stone fri. 14 rms., 4 baths, solarium, drawing rm. 30x40 ft., wonderful closets and wardrobes; finest fixtures and plumb.; lg. lot; only $35,000.

Elm-st., nr. lake, modern stone, 12 rms., 2 baths, hdwd., steam; 25x109; only $30,000.

Bellevue-pl., 2 stone fri. houses, 11 rms., 2 baths ea., hardwood floors, fireplaces; 35x108 ft.; possession now; $18,000 each.

Diversey-blvd., nr. park, fine stone res., 11 rms., 2 baths, sls. pch., steam, hdwds.; garage; 25x200; $20,000.

Roscoe-st., good res., bk., 10 rms., 2 baths, steam, hardwoods; bk. str. 2 cars; 50x160 ft.; bargain, $18,000.

For particulars on above prop. write or call at office.

BOWE & WHITMAN,
1206 Tribune Bldg. Randolph 1979.

EXCLUSIVE
RESIDENCE DISTRICT

LAKE SHORE DRIVE.
ASTOR-ST.
N. STATE PKWY.
DEARBORN-PKWY.
BELLEVUE-PL.
SCOTT-ST.
LINCOLN PARK WEST.
BARRY-AV.
WELLINGTON-AV.

We have available for immediate possession modern residences on all of the above streets, ranging in price from $15,000 to $200,000.

We have specialized in this district for over 20 years, and if you are in the market to buy or sell we can be of service to you.

CREMIN & O'CONNOR,
105 N. CLARK-ST.

ARE YOU STILL PAYING
RENT?

ISN'T IT TIME TO MAKE A
START FOR HOME
OWNERSHIP?

Beautiful wooded homesites only 30 min. from the loop; $200 will start you; easy monthly payments. This way you will get a home; paying rent you never will. Full particulars sent on application.

ADDRESS G N 475, TRIBUNE.

NEW BUNGALOWS.

$1,000 cash, bal. like rent; 5 and 6 room brick; steam heat; built in bath; elec. fix.; not completed, with garage; $9,600 to $10,500; transfer tax paid by seller. Also 5 rm. Francisco L. and Western cars, 2 blks. public and parochial school. See Agent at 5054 N. California, ad. Ph. Rogers Park 6106.

ASK FOR GIBBON.

He's the chap who'll find
a North Shore home of comfort—
the one you've had in mind—
with school and churches near you.
A railroad train for speed.
Some Rogers Park home you need.
Tell GIBBON what you need.

924 CASTLEWOOD-TERR.

Nine room brick house, ¼ block to lake, hot water heat, tile bath and kitchen, slate roof, 50 ft. lot; permanent restrictions. Price $22,500. Open Sunday, 2 to 6 p. m., we're busy by appointment. A. Shelfinger, 6073.

FOR SALE—PINE GROVE, ONE BLOCK Lincoln Park; brown stone front; 10 rms., h. w. heat, elec., oak floors, glazed rear porch; possession; great bargain. $20,000.
8 rooms, Arlington pl., w. of Clark; $9,000.
CROWE BROS. & CO., Dearborn and Chicago.

FOR SALE—FINE 8 RM. HOUSE, TILE bath, hot water heat, tile bath and kitchen, slate roof, 50 ft. lot; permanent restrictions. Price $22,500. Open Sunday, 2 to 6 p. m., we're busy by appointment. A. Shelfinger, 6073.

FOR SALE—SHERIDAN-RD. CORNER, 200 ft. frontage; widow must sell; cash or terms or exchange. For particulars see us.
THEO. L. LOBSTEIN & CO.,
106 N. La Salle-st., Rm. 35.

FOR SALE — BUILDERS. ATTENTION: Sheridan-rd., Rog. Pk., cor., 150x125; choice site and store site. Address O G 337, Tribune.

FOR SALE — SHERIDAN-RD. CORNER, 118 x154, unobstructed view of lake, beautiful location for apt. Price $30,000. Bargain. Address O C 78, Tribune.

FOR SALE—N. W. CORNER OF SACRAMENto and Arthur-av., right for apartment building; 70x125; very reasonable. Call owner, Sheldrake 718.

FOR SALE — IDEAL LOCATION FOR 24 flat building. Lot 100 x123. Good trans. nr. Montrose and Clark. Price $11,000. Address N C 418, Tribune.

FOR SALE—FINE SITE FOR APT. BUILDing, North Edgewater, 97x125; $20,000. COCHRAN & McCLUER (Fish), Edgewater 1866.
1125 Bryn Mawr.

FOR SALE—IF YOU ARE ON THE MARKET for vacant property see J. G. UPTON [Needler], 4403 Sheridan-rd., Edge. 964.

FOR SALE—SHERIDAN-RD. LOT, UNRESTRICTED, $125 per ft. for quick sale. Owner, address A 411, Tribune.

FOR SALE—ROGERS PK., CORNER LOT, 62x125; ripe for building. Price $3,500, terms. 5212 N. Clark-st.

FOR SALE—APARTMENT, VACANT, NEAR Howard-av.; 60x125; $30 per ft. Address O C 77, Tribune.

FOR SALE—IN STREETERVILLE; 100 FT. on Pearson-st. near the drive; bargain. Phone owner, Sheldrake 2167.

FOR SALE—50 FT. BROADWAY CORNER, N. of Lawrence, for garage or auto bus.; $325 per ft. Address O G 418, Tribune.

FOR SALE — LOTS ON MOHSE ST. RIDGE and Morton. Convenient to surf., stm. L. L. B. SULLIVAN, 413 N. Wells. Main 3612.

FOR SALE—110X125 FT. VACANT AT 1431-1463 Summerdale; price $12,100. E. B. CLOVER & CO., 69 W. Washington-st.

REAL ESTATE FOR SALE.
HOUSES—NORTHWEST SIDE.

STUCCO BUNGALOW
AND 2 CAR GARAGE.

$1,500 cash, balance $80 month, including all interest, buys it; price $8,500; worth $10,000.

5614 N. Kimball-av., just north of Addison, 6 large rooms, sun parlor and music room; extra bedroom finished with wall board in attic; high grade finish inside and out; imported wall papers; sterling silver light fixtures, etc.

Open for inspection today, 2 to 5 p. m.
R. M. HEPNER, Edgewater 6329.

BUNGALOWS

For Sale—Modern brick bungalows; 5 and 6 rooms, in the most exclusive restricted residential neighborhood with the best transportation; prices from $6,000 to $13,000; cash $1,500 to $3,000, balance like rent. Get a few for sale. If you wish to own a modern home reply to this immediately. Address O D 119, Tribune.

BUNGALOWS
Small Monthly Payments.
Immediate Possession.

5 and 6 room modern, steam heat, sun parlors, tile baths, tile bathrooms, oak floors, convenient to street cars and Northwestern R. R. Good neighborhood. Take Milwaukee-av. car to Sunnyside-av., walk 2 blocks east to 5400-10. Open for inspection premises. JOHN R. ROBERTSON & CO., 35 N. Dearbn.

NEW BRICK BUNGALOWS.

5 room and sun parlor; gas stove, refrigerator and built-in ironing board; price $5,350 to $5,700; cash, $1,500 or more.

THESE ARE THE BEST
BUYS IN THE CITY TODAY.

Phone, call, or write
WILLIAM YESCHEK CO.,
3559 Lawrence. 4449 Lawrence.
Irving 865. Kildare 2789.

FOR SALE—CELEBRATE THE FOURTH BY buying a HOME. PUBLIC SALE TO HIGHEST BIDDER at 3 o'clock in afternoon, on July 4, 1921, on premises at 5730 N. 74th-av., Elmwood Park, new 4 room and bath stucco bungalow, large attic, basement, front and rear porches; lot 50x125; electric lights, etc.; as low as $230 down, small monthly payments; terms, on day of

REAL ESTATE—SUB'N—NORTH.

GREAT BIG LOT, 75X300
For Less than Half the Price of Small City Lots.

Located only 3 BLOCKS FROM SUBURBAN STATION in fine growing suburb and only 37 MINUTES NORTH from Union station; close to stores and all city conveniences; land being rich and fertile will grow anything; ideal place for home or chicken farm; on this fine NORTH SIDE GARDEN TRACT you can raise your own fruits and vegetables, have a flock of chickens, and enjoy all the comforts of life; you can also REDUCE YOUR LIVING COST 50% and at the same time know that your land is constantly increasing in value; PRICE ONLY $495, terms $150 cash, $15 monthly; if interested in securing REAL BARGAIN ON THE NORTH SIDE, arrange to see this at once. Address A. L. POWERS, 5307 Jackson-blvd.

FOR SALE — 8 ROOM FRAME HOUSE, steam heat, 2 baths, 2 car garage; located convenient to lake and in best N. E. location; 812 Elmwood-av.; can move right in; call at our office for key and make offer.

SMART & COLEE,
1580 Sherman-av., Evanston.
Phones—Ev. 285 and Rogers Pk. 272.

DON'T BUY—
BUILD YOUR HOME.

Let me make you plans free for your Colonial home. No extra charges for fireplaces or French doors. Large porches. When finished in white enamel. Lot 80 x150. Located in most beautiful section of Evanston. Improvements in and paid for. Terms to suit purchaser. Investigate. Address N C 110, Tribune.

WINNETKA HEIGHTS.

Choice home sites for particular people; high wooded land; permanent restrictions guarantee high grade exclusive neighborhood. See the beautiful homes now being erected by some of the purchasers. North Shore vacant property selling rapidly and prices are advancing. BUY NOW.
McGUIRE & ORR, Exclusive Agents,
69 W. Washington-st.
Winnetka office, 541 N. Lincoln, near Elm.

Wilmette Homes and Vacant.

A rare chance; owner wants money quick; wants offer on $40,000 10 r. brick colonial; best location; immediate possession; also the best $14,000 house in Wilmette; exclusive; vacant lot with lake view; $25 per ft. less than adjoining property; many other bargains; call or see, but you must act quick to get the best.
WILMETTE REALTY CO., 513 4th-st.
A. J. Woodcock, proprietor. Phone 1304.

GRAND EVANSTON HOME.

Exclusive corner restricted residence district. Radnor Tennessee granite: 14 rms.; 5 private baths; 5 fireplaces; 2 maids' rooms and bath; 6 car garage with flat above; lot 92x212; granite and iron fences; shade drives; wonderful trees, shrubs, etc. Price $45,000. About half it's worth. Shown only by appointment. Green, salesman, TAKEN & CO., 6084 Stony Island-av. Midway 2177.

FOR SALE—WILMETTE AND NORTH—
6 r. frame, 2 sty. gar., 50x175..... $ 3,850
5 r. frame, 2 bedr., 50x177..... 6,000
6 r. 2 sty. wht. stucco bung., East..... 8,500
7 r. stucco, 3 grate, 3 p. N. E. loc.. 10,350
7 r. stucco, new fur., 60x330..... 10,500
Sheridan-rd., park, lake frontage.
Sheridan-rd., park, 75x187.....
Residence, $50,000 to $50,000; build., loans, rents. Sykes, 825 Lake-av. P. M. ph. 965 R. WHITESIDE & WENTWORTH. Cent. 2069.

A FACT.

5 or 6 room bungalows, panel dining rooms, hardwood floors, sleeping porches, as low as $4,500, on lots 50x178; near stores, parks, schools, and good transportation. You can get started with as low as $1,500 down. This is something that you have been waiting for. Act quick, as this won't last long. Address M 2, Tribune.

COZY EVANSTON HOME.

Large, light, 5 room bungalow on wide, shady street, near Ridge-blvd; home possesses every comfort, electric light, furnace heat, hardwood trim, dining room finished in white enamel, screened porch, garage; lot 50x150. Price $7,500; terms. Address M S 172, Tribune.

FOR SALE—S. E. COR. LINCOLN AND SUMMIT-STS.
70X150.
2 blocks east of R. R. and North of depot.
PRICE $5,250.
JOHN J. FISCHER,
1 La Salle-st.
Franklin 9600.

HUBBARD WOODS HOME.

Beautifully wooded corner lot, 100x140; 8 room white stucco colonial residence; sun porches and sleeping porches; 2 baths and lavatory; hot water heating; 2 car garage. Price $20,000; liberal terms.
W. K YOUNG & BRO. Excl. Arts.,
140 S. Dearborn-st. [Kelley.]

2 STORY MODERN HOMES

Located in beautiful Evanston, near steam and surface transportation. $5,500 and up. $55 monthly, including interest. Don't overlook this bargain. High class neighborhood. Large lots 60x150. Act. Address N A 318, Tribune.

NEXT TO SHERIDAN-RD.

Have store at 1149 Columbia-av., next to Sheridan-rd., for corner, drugs, or barber shop, hardware, millinery, candy store, or almost any line of business.
C. H. JOHNSON CO.,
6735 Sheridan-rd. Rogers Park 840.

FOR SALE—HIGHLAND PARK RESIDENCE in choicest location, about one acre of ground with many shrubs and fine trees; modern 10 room house; 3 baths, sun and sleeping porches, 2 large log fireplaces, near lake and Sheridan-road; have moved my business to another city and will sell at bargain price. Address O G 277, Tribune.

FOR SALE—BEAUTIFULLY WOODED RESIdence sites in Ravinia Woods, east of tracks, close to Sheridan-road and Ravinia Park Opera. 100x175 feet, improvements in, low taxes; at price for below present market val. $15 to $30 per front foot. See Mr. Bade on grounds, 3 blocks south of Ravinia R. R. station

CLOSE TO LAKE AND "L."

Beautiful, modern stucco home in Evanston; 8 rooms; large living room, fireplace, sun par., sleep. por., h. w. heat; garage. Complete in every detail; trees and shrubs; many other bargains. Nothing better in U. S. A. Price $6,500. ½ cash.
F. D. LINDLEY, Downers Grove. Ill.

FOR SALE—A HOME. INSTEAD OF HAVing your church and parish receipts, and no more than your present rent, I can outline a plan whereby you can OWN YOUR OWN HOME. If you are looking for a location in a BRAND NEW SUBURB, write me at your earliest convenience and I will be pleased to call. Address F A 474, Tribune.

FOR SALE—GLENDALE ACRES.
Full acre lots between Wheaton and Glen Ellyn; bike from station; $700 front on Roosevelt-rd; reasonable terms.
A. L. WEBSTER, Wheaton, Ill.

FOR SALE—BY OWNER, AT BARGAIN, 6 room modern home in beautiful Berwyn; lot 50x125; large trees; near school; excellent location. 3528 Harold-av., Berwyn, Ill.

FOR SALE—WILL SELL MY WEST SUBURB home on account of a sacrifice; leaving town. Apply R. 1518 Lumber Exch. Bldg. Randolph 5317.

FOR SALE—LA GRANGE—S. WAIOLA, N. E. Cor. Elm. 7 rm. mod. house, 2 baths; lot 75x185 ft.; best neighborhood; $11,500. J. WM. HOWARD & CO., 19 S. LA SALLE

FOR SALE — HINSDALE; 6 A. 6 RM. bungalow, chick. hse. barn, mach. shed, cow, chickens, implements, 1 mi. to depot. GEORGE BEATON, Hinsdale, Ill.

FOR SALE—7 RM. MODERN HOUSE, garage, etc., near Hinsdale, C. B. & Q. R. R., 30 min. to loop. Address F K 395, Tribune.

FOR SALE—WHEATON; 3 ACS.; 684 FT. frontage; Water, walk, and sewer; good location; must sell; $3,300; terms. Box 352, Wheaton, Ill.

FOR SALE—AT A SACRIFICE IF TAKEN immediately, beautiful lot, 80x150; De Luxe addition, La Grange. Address P B 104, Tribune.

FOR SALE—BEAUTIFUL NEW 6 ROOM bungalow; 2 blks. from Oak Park; bargain. Terms. Address E F 231, Tribune.

FOR SALE—HOUSE, 7 RMS., BARN; 3 chicken coops; lot fruit, shade trees; 6½ a., land. Down, Lake Hector, 4001 Bishop.

FOR SALE—SEVERAL CHOICE WEST SUburban lots, cheap. Edge. 5894. Eves.

REAL ESTATE—ACRE PROPERTY.

RIPE FOR SUBDIVIDING.

40 acres, bounded by State-st., Wentworth-av., 121st-st. and 123d.
Block from Michigan-av. car line.
I. C. suburban depot, cor. 121st and State.
5 to 10 minutes ride from Kensington, Roseland, Pullman, West Pullman, Riverdale and Dolton. 100,000 people within a radius of two miles.
1,224-ft. asphalt paved street. [City blvd.]
Surrounded by parks and playgrounds.
Price, $80,000; $20,000 cash, bal. 5 yrs.

W. K. YOUNG & BRO.,
140 S. Dearborn-st. Excel. Agents.

FOR SALE—75 ACRES, FACING 97TH-ST. ripe for acre subdn., adjoining land held at double price. immediate action. EMIL SCHMIED, 30 N. LaSalle-st. Tel. Main 1961.

FOR SALE—CHICAGO ACRES, ¼ PRICE TO close up several estates; same as Duluth and Superior acres. NELSON THOMASSON, 1803, 111 W. Wash.-st.

FOR SALE—BARGAIN, 20 ACRES, DOUBLE sect., cor Crawford and 55th. PAUL STEINBRECHER & CO., Tribune Bldg.

REAL ESTATE—OTHER CITIES.

FOR SALE—1: IN THE CITY OF ELKhart, Ind., on a corner lot of best residential street, a nine room house, for $5,500. 2: A suburban home on city limits of Elkhart, nine rooms, fourteen acres, all kinds of fruit, beautiful trees, and maples; an ideal summer home; $5,500. Mrs. Alice Pawling, R. F. D. 1, Elkhart, Ind.

FOR SALE — COTTAGES, DWELLINGS, With and without modern improvements, for 60% of value. Write for lists. Tell me your needs. Ivan L. Smith, Piano, Ill.

REAL ESTATE—SUMMER RESORTS.

FOR SALE—2 HRS. FROM CHI.: NR. LAKE Mich. and R. R. sts.; strictly modern; must sacrifice. P. H. KOOLISH, Chicago.

FOR SALE—$1,800; 5 RM. LOG CABIN; 2 ac. woods, Mich. lake, 92 mi. Chicago. Terms. Address A 93, Tribune.

FOR SALE—COTTAGE AND LOTS AT CHANnel Lake, Ill., with lake privileges. PAUL MacGUFFIN, Libertyville, Ill.

FOR SALE — REAL ESTATE, BETWEEN Fox and Pistakee Lake. Near Depot. Inquire of Mrs. E. O. Sayle, Fox Lake, Ill.

FOR SALE—COTTAGE, PISTAKEE LAKE, furnished, $2,000. 4733 Altgeld-st., Chgo.

REAL ESTATE—SUB'N—NORTH.

YOU HAVE BEEN WAITING FOR THIS OPPORTUNITY

We are ready to erect a limited number of homes in most picturesque part of Evanston. Cash payment from $1,500 to $2,000 down, balance like rent. Prices range from $6,500 to $9,000 or we will build to suit your own ideas.
This section is near community golf course schools, churches, stores, and good transportation. Address B A 565, Tribune.

BEST OFFER TODAY

HOMES IN EVANSTON, $7,000 TO $8,500. LOTS 50X150. TERMS, $1,500 CASH, BALANCE LIKE RENT. ALL CONVENIENCES CLOSE BY. WRITE FOR FULL INFORMATION. ADDRESS N Y 592, TRIBUNE.

REAL ESTATE—SUB'N—N. W.

PARK RIDGE.

Pressed brick bungalow; 5 rms. and sun parlor; oak floors and trim; fireplace; bookcase; lot 50x127; excellent location near Country Club; $10,500, $2,500 cash.
Owner leaving city offers a brick bungalow, 5 rms. and breakfast nook, fire place, oak and white enamel trim; 2 large bedrooms, attractive decorations, h. w. heat, instantaneous water heater; garage attached to house; large lot, located on ridge, east front; $10,000, $3,000 cash.
New five rm. stucco and frame bungalow; oak and white enamel trim; fireplace, bookcase, tile bath; lot 50x140; $7,500, $2,500 cash.
New 6 rm. house, oak and white enamel trim, hdwd floors; 1 bedroom 12x16 downstairs, 2 upstairs; lot 40x150; $6,950, $1,500 cash.
Fine residence lot with fine old shade and fruit; 75x200; $40 per foot.
Lot 50x150, all improvements in and paid for, $825.
Choice lot, 45x140, sewer and water, gas and elec., $650.
Open Sundays; closed Thursdays.
27 minutes C. & N. W., 52 trains daily.

FRED I. GILLICK.

$150.00

will start you toward owning a 5 or 6 room bungalow; paneled dining room, sleeping porch, sun parlor, as low as $4,500, in most beautiful section of Park Ridge. 30 min. to loop; stores, school and churches. Advanced suburb around Chicago. Address N Y 594, Tribune.

GIBBON'S $42.50 PLAN.

Let Gibbon put you in a cozy 5 room bungalow in Park Ridge. Hot water heat, electric lights, on small cash payment, balance $42.50 per month. Large lot, 50x178, near school, stores and railroad transportation. Robert Gibbon, 6341, ask for Gibbon.

FOR SALE—BEAUTIFUL 4 ROOM BUNGAlow to be erected on very low terms, $185 down, balance $25 per month. Very pretty location, near river and fine drive; can complete in 3 weeks. 30 minutes from loop or Northwestern, fare 12 cents. Address F S 592, Tribune.

GENEVA, ILL.

6 rm. frame, concrete base, hard wood; elec., gas.; $9,250; terms. HAMILTON BROS., 630 E. 63rd-st., Englewood 1321.

FOR SALE—$150 DOWN, $15 A MONTH, for a 6 room bungalow; 30 minutes from loop; $4125 will give you a homeward start in one of the prettiest towns on the N. W. R. R., 25 min. to the loop. Call or write 100 N. La Salle-st., for C. H. Chamberlain.

FOR SALE—BEAUT. 8 RM. MOD. RES. IN Pk. Ridge; excell. trans.; lot 100x125; an ideal home in first class cond. D. A. Harper, 6017 Sheridan-rd. Edgew. 2102.

FOR SALE—MODERN NEW BUNGALOW, $3,800; easy terms; MOYER, 84 Grace-av., Park Ridge. Phone Pk. Rdg. 1131.

REAL ESTATE—SUB'N—WEST.

Extraordinary Limited Offer

We are equipped to build 200 modern 5 and 6 room homes with stucco, furnace heat, sanitary bathrooms, hardwood floors and trimming, cement basement, laundry tubs, etc., at new low prices; namely $4,750; on the following terms: $500 down, balance $42.50 including interest. NOTE: For this class of buildings, other builders charge $6,000.

Our Special Holiday Offer.

To all responsible parties who are in earnest about getting a home on the above unheard of terms, and who will come to see our property July 2 to July 10, we will give one of 200 choice home sites absolutely free. Home sites are in the heart of beautiful Melrose Park. They are fully improved with sewers, water, cement sidewalks, street paving, telephones, electric light, gas, large shade trees public schools parochial schools good transportation on surface and steam lines, only 25 minutes from the loop.

HOW TO GET THERE.

Take C. & N. W. R. R. train, get off at Melrose Park, or take Madison-st. car to Melrose Park, then walk 3 blocks north, one block east. For the love of your family, you must take advantage of this offer now. Come out.

IDEAL HOME & CONSTRUCTION CO.,
208 S. Dearborn-st.

WHERE SHALL WE BUILD A HOME?

Now that the carpenters are talking business this question is being asked by renters all over Chicago.

INVESTIGATE RIVERSIDE!

It is 23 min. from loop by train, 30 min. by auto.
WE are the EXCLUSIVE AGENTS for the McCORMICK ESTATE the largest single owning of real estate in the suburbs, 1,200 ft. deep, with depth of 150 to 300 ft., are selling for $750 and up; 10% down, balance monthly. NOW IS THE TIME FOR YOU TO ACT.

BRAGG BROTHERS,
Office N. of Riverside Sta. Ph. River. 404.

A WELL BUILT HOME.

When you step inside a nice size LIVING ROOM, DINING ROOM, with beam ceiling, built in sideboard and large bay windows to south, and, Mrs. Home Buyer, a kitchen with hot and cold soft running water, and cool drinking water, and imagine a place just for the kids, a

FRONT BEDROOM is at least 20 ft. long, with 2 closets. Doesn't that about suit you? Well, come and see the rest.
PRICE $8,300. TERMS.
OPEN SUNDAY.
BRAGG BROS. & NORDIN,
Phone La Grange 777. 6 Burlington-av.

BERWYN.

Bungalow bargain; 5 rms.; FINE WOODED CORNER; large rooms; 2 bedrooms; SLEEPING PORCH; tile bath; HANDY KITCHEN; oak floors and trim.; GARAGE; $7,000. Terms.
GRAGG BROTHERS.
Ph. Berwyn 525 or River. 404.

FOR SALE—
SACRIFICE SALE, $195 EACH.
IMPROVED LOTS.
I have 75 lots with sewer, sidewalks, electric and paving, in the fastest growing suburb on the Aurora-Elgin R. R., only 40 minutes from the loop; 2 blocks to station; these now get a choice location; will assist you in building if desired. $20 down, $3 monthly. GEO. P. VERTIN, Phone Main 2043. 156 Washington-st.

GLEN ELLYN BARGAIN.

My very modern 8 room shingle and stucco home, screened porch; sleeping porch; fire. gld.; 4 car garage; lot 100x300; shade trees, strawberries, raspberries, grapes, beautiful shrubbery; 2 car garage; was $13,000; price for 30 days, $11,500. Terms. Owner. Haymarket 710; Glen Ellyn 250J.

GENEVA BARGAIN.

FOR SALE—Geneva, Ill., 8 room modern residence; hot water heat, electric light, hardwood floors throughout, sleeping porch; large shade trees. Convenient to C. & N. W. depot and interurban. Concrete walk-rd. paved to Geneva. Price $9,000; terms.
QUINLAN & TYSON, 40 N. Dearborn-st.

FOR SALE OR TRADE—GLEN ELLYN: A few colonial houses and bungalows beautiful homes. Modern. Choice location. Reduced prices. Attractive terms. This is a real opportunity and means investment and saving. Ask owner, Furman Hearst Bldg. Main 1880, or Spaulding, N. G. E. electric depot.

FOR SALE—A SANE 4TH!—
Investors by phenomenal bargain. Mod. 8 rm., h. w. ht., 60x134 e. frt. lot, large fruit and shade trees, hedge, shrubs, etc., $7,200; terms. Inq. 910 S. 3d-av., Maywood. Ph. 547.

A HOME AND ACRE

for $1,400; $200 cash, $20 month; beautiful country; station near; Green Valley; act now.
J. D. VANDERCOOK, Lombard, Ill.

TO RENT—$150 FOR 6 WEEKS: LARGE Green planted vegetable garden; near by tennis and golf. Prof. Carl Bauer, 210 Alexander-blvd., Elmhurst, Ill. 16 miles west, N. W. R. R. or Aurora Electric.

FOR SALE—FLAT MOD. 5-6-6 RMS., a beautiful bungalow; fine fin. finish; furnace heat; lot 100x150; price $7,000; liberal terms.
ARTHUR C. LUEDER, 40 N. Dearborn-st.

Refined, Exclusive Home.

10 fine, beautiful, mod. rms.; 2 acres landscaped grounds; fountains, trees, shrubbery, a beautiful parklike place; 2 baths, fire. gas; C. B. & Q. sta.; paved st.; 4 car garage, barn, man's quarters. Priced moderate; reasonable terms.
ROLLO SHANKS & CO.,
Chicago's Largest Suburban Operators,
10 S. La Salle. Phone Main 910.

RIVERSIDE LOT SALE.

Large estate is closing out all of their holdings. Large wooded lot, in old section on very easy terms. Some choice building sites as low as $750. Get yours while they last.
F. D. LINDLEY, Riverside 56 Ry. Sta. Riverside 56 or address D-Y 286, Tribune.

FOR SALE—NAPERVILLE, ILL.: AT A bargain; my 7 room residence, 100x150, cor. 1st and Ash. C. E. depot; with large garage, hen house; plenty of fruit and shrubbery. Address O G 237, Tribune.

FOR SALE—NR. ELMHURST, 6 ROOM frame bungalow; electric gas, furnace heat; good basement; lot 50x190; rich soil; close to transportation; terms $1,500 cash. Address C 468, Tribune.

FOR SALE—DO YOU WANT 5 ROOM bungalow on an acre of ground in nice suburb, 45 minutes from loop? Pay $200 down, balance $30 per month. Price $2,625. Write me at once. Address F A 484, Tribune.

FOR SALE—GLENDALE ACRES.
Full acre lots between Wheaton and Glen Ellyn; bike from station; $700 front on Roosevelt-rd; reasonable terms.
A. L. WEBSTER, Wheaton, Ill.

FOR SALE—BY OWNER, AT BARGAIN, 6 room modern home in beautiful Berwyn; lot 50x125; large trees; near school; excellent location. 3528 Harold-av., Berwyn, Ill.

FOR SALE—WILL SELL MY WEST SUBURB home on account of a sacrifice; leaving town. Apply R. 1518 Lumber Exch. Bldg. Randolph 5317.

FOR SALE—LA GRANGE—S. WAIOLA, N. E. Cor. Elm. 7 rm. mod. house, 2 baths; lot 75x185 ft.; best neighborhood; $11,500. J. WM. HOWARD & CO., 19 S. LA SALLE

FOR SALE — HINSDALE; 6 A. 6 RM. bungalow, chick. hse. barn, mach. shed, cow, chickens, implements, 1 mi. to depot. GEORGE BEATON, Hinsdale, Ill.

FOR SALE—7 RM. MODERN HOUSE, garage, etc., near Hinsdale, C. B. & Q. R. R., 30 min. to loop. Address F K 395, Tribune.

FOR SALE—WHEATON; 3 ACS.; 684 FT. frontage; Water, walk, and sewer; good location; must sell; $3,300; terms. Box 352, Wheaton, Ill.

FOR SALE—AT A SACRIFICE IF TAKEN immediately, beautiful lot, 80x150; De Luxe addition, La Grange. Address P B 104, Tribune.

FOR SALE—BEAUTIFUL NEW 6 ROOM bungalow; 2 blks. from Oak Park; bargain. Terms. Address E F 231, Tribune.

FOR SALE—HOUSE, 7 RMS., BARN; 3 chicken coops; lot fruit, shade trees; 6½ a., land. Down, Lake Hector, 4001 Bishop.

FOR SALE—SEVERAL CHOICE WEST SUburban lots, cheap. Edge. 5894. Eves.

REAL ESTATE—ACRE PROPERTY.

RIPE FOR SUBDIVIDING.

40 acres, bounded by State-st., Wentworth-av., 121st-st. and 123d.
Block from Michigan-av. car line.
I. C. suburban depot, cor. 121st and State.
5 to 10 minutes ride from Kensington, Roseland, Pullman, West Pullman, Riverdale and Dolton. 100,000 people within a radius of two miles.
1,224-ft. asphalt paved street. [City blvd.]
Surrounded by parks and playgrounds.
Price, $80,000; $20,000 cash, bal. 5 yrs.

W. K. YOUNG & BRO.,
140 S. Dearborn-st. Excel. Agents.

FOR SALE—75 ACRES, FACING 97TH-ST. ripe for acre subdn., adjoining land held at double price. immediate action. EMIL SCHMIED, 30 N. LaSalle-st. Tel. Main 1961.

FOR SALE—CHICAGO ACRES, ¼ PRICE TO close up several estates; same as Duluth and Superior acres. NELSON THOMASSON, 1803, 111 W. Wash.-st.

FOR SALE—BARGAIN, 20 ACRES, DOUBLE sect., cor Crawford and 55th. PAUL STEINBRECHER & CO., Tribune Bldg.

REAL ESTATE—OTHER CITIES.

FOR SALE—1: IN THE CITY OF ELKhart, Ind., on a corner lot of best residential street, a nine room house, for $5,500. 2: A suburban home on city limits of Elkhart, nine rooms, fourteen acres, all kinds of fruit, beautiful trees, and maples; an ideal summer home; $5,500. Mrs. Alice Pawling, R. F. D. 1, Elkhart, Ind.

FOR SALE — COTTAGES, DWELLINGS, With and without modern improvements, for 60% of value. Write for lists. Tell me your needs. Ivan L. Smith, Piano, Ill.

REAL ESTATE—SUMMER RESORTS.

FOR SALE—2 HRS. FROM CHI.: NR. LAKE Mich. and R. R. sts.; strictly modern; must sacrifice. P. H. KOOLISH, Chicago.

FOR SALE—$1,800; 5 RM. LOG CABIN; 2 ac. woods, Mich. lake, 92 mi. Chicago. Terms. Address A 93, Tribune.

FOR SALE—COTTAGE AND LOTS AT CHANnel Lake, Ill., with lake privileges. PAUL MacGUFFIN, Libertyville, Ill.

FOR SALE — REAL ESTATE, BETWEEN Fox and Pistakee Lake. Near Depot. Inquire of Mrs. E. O. Sayle, Fox Lake, Ill.

FOR SALE—COTTAGE, PISTAKEE LAKE, furnished, $2,000. 4733 Altgeld-st., Chgo.

REAL ESTATE—SUMMER RESORTS.

FOR SALE—SUMMER COTTAGE—BARGAIN. Located at Clover Leaf Lakes, 40 mi. northwest of Green Bay, Wis., ¾ mile from C. & N. W. station; good fishing and hunting; only 4 years old; in best of repair; 300 sq. ft. screened porch; completely equipped with camping furniture, new boat, dishes, new round oak heater, good cook stove, etc. Small concrete basement; four large lots; good shade, etc.; will sacrifice for less than cost of replacing cottage alone. For information write J. J. ADAMS, 914 Adams-st., Wausau, Wis.

FOR SALE — BEAUTIFUL SUMMER COTtage in Waukazoo, Holland, Mich.; fine view; large wooded lot [108x500 ft.], with riparian rights; house has all modern conveniences, such as bath, hot and cold running water, electric light, nicely furnished; will sell on easy payments if desired; possession at once; also have choice vacant at very low price and terms to suit purchaser.
1111, 19 S. La Salle-st.

FOR SALE—ADMINISTRATORS SALE—140 acre farm resort, overlooking Lake Wausee, 110 miles east of Chicago, 2 mi. from town. Farm stock, machinery, and crops in ground, separately or together. Possession at once; 10 acres timber, balance good farm land; plenty of fruit, good garden, 12 room house, bath, barns, poultry, plant, and granary. Price of land $200 per acre. Cash or terms. EZRA HESS, Administrator, Syracuse, Ind.

FOR SALE—ON BEAUTIFUL TWIN LAKES —A LARGE LAKE FRONT LOT—Fine cottage on each side and is 82 ft. wide. Wonderful sandy beach, sparkling water; 25 minutes from Muskegon Goodrich Boat docks by auto; has bus line service. Price $500; terms or $100 down.
PORTER & WYMAN,
112 W. Western-av., Muskegon, Mich.

FOR SALE—FINE ESTATE IN THE BEAUtiful Fox River Valley; 14 acres of wooded land, 6 miles north of Elgin; splendid houses, garages, chicken houses, barns, cement walks; everything for comfort; splendid frontage. For price and terms call Robert Fischer, 148 W. 69th-st. Telephone Wentworth 597.

FOR SALE — LONG LAKE, ILL., LINDENhurst subdivision; large lots; lake privileges; fine old shade trees; only 40 miles from Chicago, with splendid train service on C. M. & St. P. R. R., and just the place to own a summer home; fine fishing and boating; lots $100 and up; easy terms. W. M. ERNST, Ingleside Postoffice, Illinois.

FOR SALE—FURNISHED SUMMER HOME, 9 room, plastered, decorated and painted; electric light, electric stove, running water and bath; lot 100 by over 400 feet long; Pewaukee Lake in Auer Park, Pewaukee, Waukesha county, Wis. Price $6,000. Write 613-614 Majestic Bldg., Milwaukee, Wis.

FOR SALE — TWO COUNTRY HOMES ON Long Lake, Ill., right near the lake, with five rooms and screened in porch; 50 feet ground or more if wanted, for $1,700 each. Will accept easy terms. Beat bargain you ever had. John Culper & Co., Seeley 5317.

FOR SALE — GREEN LAKE, WIS. AN ideal summer home, 14 rooms, completely furnished; 3 baths, hot water heat, 2 acres deep; servants quarters, boathouse, ice house filled; gas launch, boats, etc. Owner must sell and will sacrifice.
C. T. A. ANDERSON, 35 S. Dearborn-st.

FOR SALE—A MOST BEAUTIFUL AND UP-to-date summer home with modern conveniences on one of the finest land locks in Michigan, surrounded by high class neighbors, excellent location and transportation. Will sell at a sacrifice. For information, RIEBE, Room 411, 163 W. Washington-st.

FOR SALE—ROOM SUMMER HOME, fine loc. Mrs. Ilgen, McHenry, Ill.

FOR SALE—LOTS, CEDAR LAKE, INDIANA. Address P A 524, Tribune.

FOR SALE—LOT ON NO. ILL. LAKE; NEAR stores, depot. Address A 332, Tribune.

REAL ESTATE—FARM LANDS.

California.

FOR SALE—CALIFORNIA HOME, BEAUtiful location, Riverside county, 139 acres; 6 room house, barn, spring water; 20 year old shade trees; about 40 acres suitable for oranges; $40,000. Will trade with capital to develop property could secure handsome profit. Address Y 193, Tribune.

FOR SALE—ORANGE GROVE— CALIFORNIA:10 acres; 7 years old; 400 each lemon and orange trees; with water right from San Bernadino County. CHAS. HESSE, 1152 W. Thirty-seventh-pl., Los Angeles, Cal.

FOR SALE—BUY YOUR FARM FROM OWNer direct and save money; any state "Homeseekers Guide" tells how; free upon request. E. F. McCORMICK, Oakland, Calif.

FOR SALE — 2 ACRE FARM IN CITY OF Santa Barbara. New house, city conveniences. $4,800. Charles W. Trumbull, Union League Club.

FOR SALE—TEN A. ALMOND ORCHARD. Paso Robles district; planted January, 1920; has excellent care; reason for selling, have several more. Address A 566, Tribune.

FOR SALE—WILL SACRIFICE A HOMEstead of 120 acres, 98 miles from San Francisco, Calif. Lafayette 5951.

Canada.

FOR SALE—ASK ABOUT THE BEST 1,250 acre farm in the sure crop RIVER BAR VALLEY near Edmonton, Canada. Delightful crops and climate. Farm is electric lighted. Will sell including live stock, machinery. Write Allan R. Gillies, Clover Bar, Canada, or Brown & Sons, 5 N. La Salle-st., Chicago.

FOR SALE—CHOICE WHEAT FARMS IN Saskatchewan, ready for crop. REMICK LLOYD & CO., 105 S. La Salle-st., Chicago.

Georgia.

FOR SALE—AWAY FROM OLD WINTER'S chilling blasts in Dougherty County, Georgia, improved farms, 5 room house, good barn, 62½ acres, good soil, suitable for corn, sweet and Irish potatoes, peaches, pecans, and peanuts. See these crops now growing. Price $6,250: $2,000 down; bal. to suit. Owner. Address N C 447, Tribune.

Idaho.

FOR SALE—BY OWNER, STRICTLY SANitary dairy, consisting of 40 acres of land, all fenced; four room house; up to date, modern cow barn, milkhouse, garage, and thirty head cows; one mile and a half from the city and doing the best business; this dairy worth $18,000; will sell for $14,000, as owner must leave; half of money cash, balance to suit buyer. For more information write to H. A. CANELL, 350 E. Center-st., Pocatello, Idaho.

REAL ESTATE—FARM LANDS.

Florida.

FOR SALE AT A BARGAIN.

4,500 acres in Palm Beach county, Florida; general farming, citrus fruit and winter trucking land; elegant colonization proposition; near thriving cities, good roads; easy terms.
200 acres in the famous strawberry belt of Bradford county, Florida; general farming and winter trucking land; easy terms. Write VERO BOND, MORTGAGE & SECURITIES CO., Vero, Florida.

FOR SALE—FLORIDA—SECURE A BARgain now; $500 down and installments buys home and 15 acres bordering lake; near university. Come at once. SPRINGTHORPE, De Land, Florida.

TEMPLE TERRACES.

Orange groves supreme. Free trips. Salesmen see me. Humphrey, 30 N. Mich., Chgo.:

FOR SALE—$100 CASH FOR MY 10 A., 5 miles e. Orlando. Address A 388, Tribune.:

FOR SALE — FLORIDA HOMESITES, THE best. F. W. CLARK, 19 S. La Salle.

Illinois.

FOR SALE—A WONDERFUL FARM AND country home, just the place for a Chicago business man to have his home in the country, as farm is located on Golf road, near Milwaukee-av; 40 acres of the very best of land, fine buildings, with every city convenience; registered cattle, plenty of turkeys, geese and chickens; price $30,000. If you are looking for a home in the country, just out of Chicago, your time will be well invested to look this place over. [Bornsen.]
CHARLES JARCHOW,
3717 Armitage-av. Belmont 2975.

GENTLEMAN'S HOME.

Beautifully located in Lake County, Ill., 47 miles from Union Depot; consisting of 12 room stone and stucco house, substantial out-houses and 80 acres of land, with several thousand feet frontage on the main automobile road, and which could be subdivided into large home sites; only 1 mile from St. Paul R. R. depot and near Fox Lake. For quick sale will sacrifice for $15,000. MRS. BALDRIDGE, Ingleside, Ill.

FOR SALE—175 ACRES OF LAND, TWO and one-half miles south of the village of McHenry, Ill., on the Chicago and Fox River road, 35 acres in alfalfa, 15 acres seed of this spring to Alsace clover and timothy, balance timber and wild meadow; pasture in abundance; all fenced; no buildings; $75 per acre; terms.
J. J. FLUSKY,
McHenry, Ill. Tel. No. 87-M.

FOR SALE—FINE 80 AC. TRACT OF ROLLing timber land, about 2 miles north of Barrington and near Lake Zurich; public section, partition sale, to highest and best bidder, at East Main door of court house, Waukegan, Ill., July 9, 1 p. m., standard time. R. W. Hamilton 64, township 43, north of base, range 9, east of 3d p. m., Lake County, Ill. Inquire FRED P. POMEROY, Barrington, Ill. Phone Barrington 207-R.

FOR SALE — 224 A., WASHINGTON CO. Ill., 4 mi. Okawville, good bldgs., new barn, orchard, good water, fenced, etc., stock or grain farm; $80 a. Exceptional bargain; easy terms. Box 5, Okawville, Ill.

FOR SALE—LOTS ON FOX LAKE, ILL., 50 x150; $5 cash and $2 per mo.; no interest. WM. T. SULLIVAN & CO., Otis Bldg.

FOR SALE—CHICKEN FARMS, THREE LAKES, Wis. on Eagle Waters chain of lakes. 921 W. 49th-pl. Boulevard 8832.

FOR SALE—LOTS ON EAGLE LAKE, KANkakee, Ill., 1 mile Chicago. Apply B. SULLIVAN, 413 N. Weld-st. Monroe 3612.

FOR SALE—FURNISHED COTTAGE, ODEN, Mich., only $100 needed. DE COUDRES, Bloomingdale, Mich.

WANT TO LOT ON LAKE OR FOX RIVER, with trees; water front; terms.
BELMONT 7915. 2453 MILWAUKEE.

FOR SALE—7 ROOM COTTAGE, STEAM plant, gas and electric; porches, lawn, and trees; part cash. Call at 3230 N. Hoyne-av.

FOR SALE—1 ROOM SUMMER HOME, fine loc. Mrs. Ilgen, McHenry, Ill.

FOR SALE—LOTS, CEDAR LAKE, INDIANA. Address P A 524, Tribune.

FOR SALE—LOT ON NO. ILL. LAKE; NEAR stores, depot. Address A 332, Tribune.

REAL ESTATE—FARM LANDS.

California.

FOR SALE—CALIFORNIA HOME, BEAUtiful location, Riverside county, 139 acres; 6 room house, barn, spring water; 20 year old shade trees; about 40 acres suitable for oranges; $40,000. Will trade with capital to develop property could secure handsome profit. Address Y 193, Tribune.

FOR SALE—ORANGE GROVE— CALIFORNIA:10 acres; 7 years old; 400 each lemon and orange trees; with water right from San Bernadino County. CHAS. HESSE, 1152 W. Thirty-seventh-pl., Los Angeles, Cal.

FOR SALE—BUY YOUR FARM FROM OWNer direct and save money; any state "Homeseekers Guide" tells how; free upon request. E. F. McCORMICK, Oakland, Calif.

FOR SALE — 2 ACRE FARM IN CITY OF Santa Barbara. New house, city conveniences. $4,800. Charles W. Trumbull, Union League Club.

FOR SALE—TEN A. ALMOND ORCHARD. Paso Robles district; planted January, 1920; has excellent care; reason for selling, have several more. Address A 566, Tribune.

FOR SALE—WILL SACRIFICE A HOMEstead of 120 acres, 98 miles from San Francisco, Calif. Lafayette 5951.

Canada.

FOR SALE—ASK ABOUT THE BEST 1,250 acre farm in the sure crop RIVER BAR VALLEY near Edmonton, Canada. Delightful crops and climate. Farm is electric lighted. Will sell including live stock, machinery. Write Allan R. Gillies, Clover Bar, Canada, or Brown & Sons, 5 N. La Salle-st., Chicago.

FOR SALE—CHOICE WHEAT FARMS IN Saskatchewan, ready for crop. REMICK LLOYD & CO., 105 S. La Salle-st., Chicago.

Georgia.

FOR SALE—AWAY FROM OLD WINTER'S chilling blasts in Dougherty County, Georgia, improved farms, 5 room house, good barn, 62½ acres, good soil, suitable for corn, sweet and Irish potatoes, peaches, pecans, and peanuts. See these crops now growing. Price $6,250: $2,000 down; bal. to suit. Owner. Address N C 447, Tribune.

Idaho.

FOR SALE—BY OWNER, STRICTLY SANitary dairy, consisting of 40 acres of land, all fenced; four room house; up to date, modern cow barn

REAL ESTATE—FARM LANDS.

...braska.
...ACRES, THURSTON CO.
...st and 1½ miles south of
...west of Winnebago; fairly
...fenced; extra fine corn
...Price $250 per acre.
...Commerce Bldg., Kansas

...York.
...A. FARM, ALSO ANDE
...er, N. Y. State; 15 room
...floors, cellar under entire
...stanchions, 27 cattle;
...lighting, water
...mile to R. R. and
...2 large cities.

...Dakota.
...RADE, INC.
...in Faulk County, South
...black, tillable soil; some
...mbrance; one mile south
...will not consider
...Y. C. Schaefer, Fa...

...Texas.
...RS OF LARGE TRACTS
...o Grande Valley; 1,2...
...1,223 acres to 10,000
...6,000,000 to 6,000,000 feet merchantable
...timber, balance cutover.
...Excellent small mill site.
...Three-fourths mile from one railroad,
...two miles from another railroad and gravel
...road.
...Land in cultivation all around this tract.
...After timber is removed land will sell for
...more than present price for land and timber.
...J. P. SOPER, Grand Opera House,
...Greenville, Miss.

KENTUCKY COAL.

...Have some valuable coal lands for consid-
...eration. For full information see G. A.
...SMITH, Hotel Planters.

LAND—INFORMATION.

...LATEST COLORADO YEAR BOOK—
...Colorado industries, finances, valuations,
...resources, crops, production and opportunities.
...Is your copy ready? Send 25c in stamps
...or money order. Other
...information concerning business, professional
...and agricultural opportunities free on appli-
...cation. Colorado State Board of Immigra-
...tion, Capitol Bldg., Denver, Colorado.

...WYOMING FARMS—AUTHENTIC DATA
...concerning crop acreage and production, full
...and complete information for farmers, manu-
...facturers, business and professional opportu-
...nities; address Wyoming State Board of
...Immigration, 326 Capitol Building, Cheyenne,
...Wyoming.

...WYOMING OFFERS THE BEST REMAIN-
...ing chance to secure a farm home. There
...is just one crop of land. Get your farm now
...Write Commissioner of Immigration, 360
...Capitol Bldg., Cheyenne, Wyoming.

...WYOMING—IDEAL LIVE STOCK AND
...farming country; low priced lands; rea-
...sonable terms; food markets. Write for val-
...uable information. Commissioner Immigra-
...tion, 401 Capitol Bldg., Cheyenne, Wyo.

...FREE WISCONSIN BULLETINS: SOIL, CLI-
...mate, crops, personal attention, official
...service. Agricultural Department, Capital
...Bldg., Madison, Wis.

REAL ESTATE WANTED.

For Cash.

...WANTED—$8,000 TO $5,000; I WANT
...to buy direct from owner a brick modern 2
...or 3 apt. bldg. in Logan Square or Albany
...Park; must have good transportation and
...steam or hot water heat. Address O D 150,
...Tribune.

WANTED—24 APARTMENT

...or larger, have $25,000 cash; North Side.
...Owner only want to hear from owners who
...want to make quick deal. Address N C 430,
...Tribune.

...WANTED—TO BUY WITH $25,000 TO $50,-
...000 cash, 10k cottage, bungalow, house or 2
...to 36 flats or stores that you do not want,
...tired of holding and about to lose for want
...of quick cash. 318 S. Dearborn-st. Main 4118.

...I WANT TO BUY FOR MYSELF BEST UP-
...to-date six or seven room home $10,000
...will buy; East Wilmette or North Evanston;
...must be a bargain; terms; immediate possession.
...Send descriptions, addresses, etc., to
...owner, Box 115, 1012 W. Washington-blvd.

CASH FOR APARTMENTS.

...I want 12 apts. or larger. No. and So.; must
...be modern. Deal with owner who wants
...cash. Address E N 392, Tribune.

...WANTED—APARTMENT BUILDING OF 8
...flats or more in a desirable location, to buy
...for investment purpose. Call or address A. B. La-
...londe, Room 210, 708 Broadway, Gary, In-
...diana. Phone Gary 4233.

...WANTED—TO BUY LARGE FARM NEAR
...Chicago; will trade cash and as part
...payment a clear apartment building netting
...$200 monthly rental. Address A 202, Tri-
...bune.

...WANTED—FOR CASH CUSTOMER, HIGH
...grade 3 or 4 apt. bldg., No. of Lincoln Park.
...Rich apt. must have at least 4 fam. bedr. and
...2 maids' rooms; pose. 1 apt. No. 1.
...Address Owner, 1 N. Clark-st.

...WANTED—FOR CASH CUSTOMER; MOD-
...ern residence not to exceed $25,000, in Lake
...Shore district, north of Diversey, south of
...Irving Park blvd., between Ashland and Cen-
...tral aves. Call or address H. C. Oct. 1,
...CREMIN & O'CONNOR, 105 N. Clark-st.

...WANTED — ON LAKE GENEVA, WITH
...lake frontage of not less than 100 ft.,
...house with not less than 10 rooms; price
...$6,000 to $15,000. Address S W 214,
...Tribune.

...WANTED—CASH FOR SOUTH SIDE REAL
...estate. We will make you a quick offer.
...M. O'BRIEN & CO.
...3457 Indiana-av. Douglas 1588.

...WANTED TO BUY—MODERN FACTORY,
...over 100,000 sq. ft., suitable manufacturing
...automobile parts; must be a real estate
...loc.; full particulars. Address Y 453, Tribune.

...WANTED—TO HEAR FROM OWNER HAV-
...ing farm for sale; state cash price and full
...description. J. BLACK, Illinois-st.,
...Chippewa Falls, Wis.

...WANTED—TO BUY, HOME ON NORTH
...Shore; anywhere north of Foster-av. or
...far as Lake; private party will pay cash.
...Address O G 422, Tribune.

...WANTED—5 ROOM HOUSE, CAN PAY
...$2,000 down, $500 per month; price must be
...right. Owner, 1501 Central Park blvd. Lin-
...coln 19. 6570 Norwood Park-av.

...WANTED—I AM PRIVATE PARTY, WANT
...6 apt. or stores, north side; state price from
...owner; will trade for bargain; describe
...fully. Address A 381, Tribune.

...WANTED—EDGEWATER 3 AND 6 APTS.,
...for cash buyers.
...WHITESIDE & WENTWORTH, 4805 Bdwy.

...WANTED—LIST YOUR REAL ESTATE FOR
...quick results with R. C. RUSSELL & CO.,
...1007 Cottage Grove-av. Midway 4805.

REAL ESTATE FOR EXCHANGE.

Apartments.

12 APARTMENT BLDG.

...In one of the best renting sections of the
...city; block from the lake; a property of
...exceptional merit; 7 room apts., leased for
...$2,200 per month; rent per new; 96 apts.; rent
...over $55,000; want city clear improved or
...going farm in corn belt for $200,000 equity.
...DRAPER & KRAMER, 25 N. Dearborn-st.

...6 FLAT, RAVENSWOOD, INCUMBRANCE
...$7,000, with either or both fine Ravenswood
...residences:
...$22,000; incumbrance $8,000, and or
...$25,000; incumbrance $8,500, new, with at-
...tached heated garage, sun parlors, etc. Will
...consider first class apartment and some cash.
...CHARLES H. HILL Station, Winnetka.

...TO EXCHANGE—$10,200 EQUITY IN MOD-
...ern, almost new 12 apt. bldg.; steam, elec-
...tric, bath, corner building on Palmer-st.
...near Sheffield-av.; will consider 6 apt. bldg.
...or smaller income property in trade, or will
...sell on terms. JOHN HEIM, 3148 N. Ash-
...land-av.

...BARGAIN—ELEGANT, NEARLY NEW 30
...apt. bldg.; sun parlors; Hyde Park; rent
...$21,000; will be $23,000 in fall; 1st mtg.
...$8,000; trust made. What have you clear for
...equity? Address A 389, Tribune; close deal.
...O G 349, Tribune.

...TO TRADE — 18 FLAT EQUITY, WORTH
...$80,000, Woodlawn; rent $12,500; want
...$4,000 cash and high class bonds or clear
...real estate. BATTEN, 118 N. La Salle, R.
...614.

...EXCHANGE $5,500 EQUITY IN 2 FLAT
...Ridge, hot water heat, near North and
...Crawford, for smaller. HAMMANN MORTGAGE & BOND ORGANIZATION, 1924 W. Chicago-av.; Humboldt 178.

...EXCHANGE $23,000 EQUITY IN TWO 2
...flat brick bldgs., Northwest, for brick cot-
...tage, Northwest. HAMMANN MORTGAGE & BOND ORGANIZATION, 1924 W. Chicago-av.; Humboldt 178.

...HAVE DESIRABLE 12 FLAT BLDG. WHICH
...I am willing to exchange for improved
...farm property in first class condition. Give
...full particulars in first letter. Address C J
...222, Tribune.

...HIGH GRADE N. SIDE 24 APARTMENT;
...rents $25,000; property is clear. Want farm
...or ranch; must be clear, smaller city improved, or va-
...cant and cash. What have you? Address
...O G 378, Tribune.

...FOR EXCH.—15 APT., N. S., RENTAL $11,-
...000; for good clear vacant or farm and
...some cash. SAML. DENDO, Rm. 428, 29 S.
...La Salle-st.

...EXCHANGE 3 APT. IN 3 APT. BLDG., $7OVE-
...ing farm for sale; state cash price and full
...description. J. BLACK, Illinois-st.,
...Chippewa Falls, Wis.

...DO YOU WANT TO SELL OR TRADE YOUR
...property? Call or write D. E. MULVEY &
...CO., 1st and Stony Island-av.

...WANTED—EDGEWATER 3 AND 6 APTS.,
...for cash buyers.
...WHITESIDE & WENTWORTH, 4805 Bdwy.

...WANTED—LIST YOUR REAL ESTATE FOR
...quick results with R. C. RUSSELL & CO.,
...1007 Cottage Grove-av. Midway 4805.

REAL ESTATE FOR EXCHANGE.

Apartments.

12 APARTMENT BLDG.

...In one of the best renting sections of the
...city; block from the lake; a property of
...exceptional merit; 7 room apts., leased for
...$2,200 per month; rent per new; 96 apts.; rent
...over $55,000; want city clear improved or
...going farm in corn belt for $200,000 equity.
...DRAPER & KRAMER, 25 N. Dearborn-st.

...6 FLAT, RAVENSWOOD, INCUMBRANCE
...$7,000, with either or both fine Ravenswood
...residences:
...$22,000; incumbrance $8,000, and or
...$25,000; incumbrance $8,500, new, with at-
...tached heated garage, sun parlors, etc. Will
...consider first class apartment and some cash.
...CHARLES H. HILL Station, Winnetka.

...TO EXCHANGE—$10,200 EQUITY IN MOD-
...ern, almost new 12 apt. bldg.; steam, elec-
...tric, bath, corner building on Palmer-st.
...near Sheffield-av.; will consider 6 apt. bldg.
...or smaller income property in trade, or will
...sell on terms. JOHN HEIM, 3148 N. Ash-
...land-av.

...BARGAIN—ELEGANT, NEARLY NEW 30
...apt. bldg.; sun parlors; Hyde Park; rent
...$21,000; will be $23,000 in fall; 1st mtg.
...$8,000; trust made. What have you clear for
...equity? Address A 389, Tribune; close deal.
...O G 349, Tribune.

...TO TRADE — 18 FLAT EQUITY, WORTH
...$80,000, Woodlawn; rent $12,500; want
...$4,000 cash and high class bonds or clear
...real estate. BATTEN, 118 N. La Salle, R.
...614.

...EXCHANGE $5,500 EQUITY IN 2 FLAT
...Ridge, hot water heat, near North and
...Crawford, for smaller. HAMMANN MORTGAGE & BOND ORGANIZATION, 1924 W. Chicago-av.; Humboldt 178.

...EXCHANGE $23,000 EQUITY IN TWO 2
...flat brick bldgs., Northwest, for brick cot-
...tage, Northwest. HAMMANN MORTGAGE & BOND ORGANIZATION, 1924 W. Chicago-av.; Humboldt 178.

...HAVE DESIRABLE 12 FLAT BLDG. WHICH
...I am willing to exchange for improved
...farm property in first class condition. Give
...full particulars in first letter. Address C J
...222, Tribune.

...HIGH GRADE N. SIDE 24 APARTMENT;
...rents $25,000; property is clear. Want farm
...or ranch; must be clear, smaller city improved, or va-
...cant and cash. What have you? Address
...O G 378, Tribune.

...FOR EXCH.—15 APT., N. S., RENTAL $11,-
...000; for good clear vacant or farm and
...some cash. SAML. DENDO, Rm. 428, 29 S.
...La Salle-st.

...EXCHANGE 3 APT. IN 3 APT. BLDG., $7OVE-
...ing farm for sale; state cash price and full
...description. J. BLACK, Illinois-st.,
...Chippewa Falls, Wis.

...DO YOU WANT TO SELL OR TRADE YOUR
...property? Call or write D. E. MULVEY &
...CO., 1st and Stony Island-av.

...WANTED—EDGEWATER 3 AND 6 APTS.,
...for cash buyers.
...WHITESIDE & WENTWORTH, 4805 Bdwy.

...WANTED—LIST YOUR REAL ESTATE FOR
...quick results with R. C. RUSSELL & CO.,
...1007 Cottage Grove-av. Midway 4805.

REAL ESTATE WANTED.

For Cash.

...WANTED—VACANT NORTH; SUITABLE
...for high grade apartments; or scattered va-
...cant; give cash and going fully equipped $10
...acre clear farm 75 miles north; personal prop-
...erty $12,000; cash value farm complete, $97,-
...500; submit exact location; want immediate
...action. J. A. Rasmussen, Muskegon.

...WELCH McCARTHY CONSTRUCTION CO.,
...56 W. Washington-st.

To Improve.

...WE WILL BUY THE LOT YOU PICK AND
...build house for $5,000; terms. Address
...X 234, Tribune.

...WANTED—FIRST CLASS VACANT, TO
...build apartment buildings. Address O D
...521, Tribune.

By Brokers.

List Your Property

...For sale or for rent, also see us if you
...are in the market for the buying of any
...kind of property, or want to rent space of
...any nature.
...Our listings are complete.

HOOL REALTY CO.,

...Chicago's Largest General Real Estate
...Organization,

...WANTED—FARMS—A. S. TERRILL & CO.,
...30 N. La Salle-st., Chicago.
...25 years experience in owning, operating,
...and handling Southern plantations and
...farms. If you want to borrow money, sell,
...or exchange your plantation or farm for a
...fine Chicago income building, write us.

...WANTED—WE CAN SELL OR EXCHANGE
...YOUR PROPERTY OR FARM ANY-
...WHERE IN THE UNION. IF YOU WANT
...RESULTS COME AND SEE US.
...I. J. BLISS & CO.
...8 S. Dearborn.

...WANTED — DO YOU WANT CASH FOR
...your property? Phone Wentworth 1945-6.
...McCLAIN, 36 years of quick results in selling
...South Side real estate, 217 W. 63d-st.

...DO YOU WANT TO SELL OR TRADE YOUR
...property? Call or write D. E. MULVEY &
...CO., 1st and Stony Island-av.

...WANTED—EDGEWATER 3 AND 6 APTS.,
...for cash buyers.
...WHITESIDE & WENTWORTH, 4805 Bdwy.

...WANTED—LIST YOUR REAL ESTATE FOR
...quick results with R. C. RUSSELL & CO.,
...1007 Cottage Grove-av. Midway 4805.

REAL ESTATE FOR EXCHANGE.

Farms and Acres.

...EXCHANGE—WANTS S. SIDE HOUSE OR 2
...flat for 40 acre fruit and chicken farm,
...near Lakewood; 7 room house and all build-
...ings in excellent shape; poultry, peach
...soil; $4,000; mtg. $800; also 118 acre farm
...with stock, tools, and crops; near North Mus-
...kegon and Bear lake; $12,000; clear; what
...have you? A. Rasmussen, Muskegon.

...FOR EXCH.—CANADIAN WHEAT FARM,
...6,100 acres; highly improved; 4,000 acres
...in cultivation; 20 miles from Lethbridge,
...Alta., Canada. Price $50 an acre, clear; will
...consider land in the States or income prop-
...erty. GOODMAN, 308 Commerce Bldg., Kan-
...sas City, Mo.

...TO EXCHANGE—OWN 1,000 ACRES NEAR
...Brookhaven, Lincoln County, Miss., on Illi-
...nois Central Railroad, clear, worth $15 an
...acre; will exchange all or part for income
...property or good farm. F. W. HERRIOTT,
...154 W. Randolph-st., Chicago.

...FOR EXCHANGE—354 ACRES ILL. FARM,
...320 a. level plow land, 34 a. timber pasture;
...2 sets of improvements; 3 miles from town;
...price, $150 per a. Want apt. equity.
...DRAPER & KRAMER, 25 N. Dearborn-st.

...80 ACRE FARM IN WISCONSIN, SITUATED
...in rapidly developing dairy and farming sec-
...tion. Owner removed to Texas and will ac-
...cept reasonable trade for Texas land. Ad-
...dress X 593, Tribune.

...TO EXCHANGE—600 ACRES, STOCK, TOOLS
...and crops; $85,000; clear; 60 miles S. W.
...of Chicago; will trade for flats; also 2,000
...ac. all equipped at $2,000. Address O G 249,
...Tribune.

...5 GOOD FARMS, ILL., WIS., MICH., CALI-
...fornia, fully equipped; want income or
...merchandise. Address A 229, Tribune.

Houses.

...SPLENDID YEAR OLD TILE ROOF STUC-
...co on tile residence, fine grounds, $50,000.
...Kenilworth-Winnetka; small mortgage will
...carry easily $25,000; will consider good
...North Shore apt. building. JOHANSEN &
...CO., Indian Hill Sta., Winnetka.

...FOR EXCHANGE—BY OWNER, SPLENDID
...8 room and 3 bath brick colonial residence
...in Winnetka. Want smaller improved or
...apartment bldg. for $17,000 equity. Ad-
...dress C. S. SCHILLER, 3833 N. Paulina-st.

...TO EXCHANGE—7548 S. MARSHFIELD-AV.,
...sun parlor bungalow for lot, bonds, mtg.
...or auto. Phone Prospect 570.

...WILL TRADE $10,000 EQUITY IN 8 &
...bungalow as first payment on good farm.
...What have you? Address Y 503, Tribune.

Vacant.

!! BUILDERS, ATTENTION !!

...What have you to offer in Chicago business
...or apartment building for several hundred
...lots in Gary; centrally located. These lots
...are ripe for the building of home, two flat,
...or three flat buildings. MID-CITY REALTY
...COMPANY, 2201-2203 Broadway, Gary, Ind.,
...Phones 864-865.

...HAVE CASH AND GOOD BUS. VAC., 75x184,
...Cicero, Belmont, for 2 flat or store
...and flat. Owner, ph. Lincoln 1202.

...CORNER LOT, 50 FT. N. OAK PARK; ALL
...paving in, with cash for equity, 2 or 3
...flats. Address A 155, Tribune.

...HUNDRED LOTS CLEAR, GARY, TEN MIN.
...steel plant; 4 bike, car line; for income or
...Wilmette home. Address X 386, Tribune.

...EXCHANGE—50x125 CORN. LOT, AS 1ST
...payment on a house. Albany 0618.

...TO EX., $150 LOT, PENTWATER BEACH,
...Mich.; make offer. Schwarz, 1457 Spruce.

Miscellaneous.

...WANTED—PROPERTIES AND FARMS FOR
...exchange; can match any trade; state your
...wants for what you don't want; describe
...fully. Arthur C. Lueder, 40 N. Dearborn-st.

...I MATCH ANYTHING, ANYWHERE; FARMS,
...merchandise, city. Address P B 160, Tribune.

REAL ESTATE LOANS.

LONG TERM LOANS

...At low rates; special 5, 8, 10 year loans;
...easy payments; prepayment privileges; long
...term loans help sell property. Loan agency
...for State Mutual Life Insurance Company
...of Worcester, Mass. Increased value of your
...improvements makes a larger loan than for-
...merly possible. Ask for terms.
...Real Estate Loan Department.
...CHICAGO TRUST CO.,
...7 W. Madison-st. Central 7040.

...MONEY TO LOAN—
...WE HAVE A SPECIAL FUND TO LOAN
...IN SUMS OF $2,000 TO $10,000. LOANS
...MUST BE SECURED BY WELL LOCATED
...CHICAGO PROPERTY WITH GOOD IM-
...PROVEMENTS. CALL, WRITE, OR PHONE
...FOR INFORMATION.
...MORTGAGE LOAN DEPARTMENT,
...including H. O. STONE & CO.
...111 W. WASHINGTON-ST.
...PHONE MAIN 1865.

...6% MONEY IN LARGE AMOUNTS
...ON CHOICE, BUSINESS PROPERTY
...or specially CHOICE, well located
...APARTMENTS, WAREHOUSE.
...MANUFACTURING PLANTS, BUILDINGS.
...HENRY A. KNOTT, 112 W. Adams-st.

THE PEOPLES TRUST & SAVINGS BANK,

...Michigan-blvd. at Washington-st.
...Loans on improved Chicago real estate;
...also farm loans and building loans.

...LOANS OF $500 AND UPWARD ON STOCKS
...and bonds, warehouse receipts, machinery,
...etc.; also on time rates; notes of trade accept-
...ances and installment paper discounted.

AMERICAN CREDIT TRUST,

...25 N. Dearborn-st. Randolph 4986.

...MONEY TO LOAN—WE HAVE FUNDS TO
...loan in sums of $500 to $5,000 on improved
...Chicago property. We also make building
...loans. STATE BANK OF CLEARING, 5501
...W. 63d-st., Chicago. Phone Prospect 240, or
...call Mr. Hibbert, Randolph 136.

Second Mortgage Loans.

...made in one day; low rate; easy payments.
...We buy or loan on mortgages already made.
...Let us help and save money. BUILDING
...BROS., 69 W. Washington-st. Rand. 3080.

...WILL MAKE A FEW DESIRABLE SECOND
...mortgage loans of $5000 to $10,000, repay-
...able in monthly installments, at some what
...lower rates than usual; give full particulars
...of loan wanted. Address O G 314, Tribune.

...LOANS ON IMPROVED REAL ESTATE.
...Building loans a specialty.
...Quick action.
...H. O. STONE & CO.,
...Phone Main 1865. 111 W. Washington-st.

...GREENEBAUM SONS BANK AND TRUST
...CO.—First class Chicago mortgages and
...bonds, bearing 6 per cent, for sale; $100,
...$500, $1,000 and upward. Call or list No.
...65 Corner La Salle and Madison-sts.

...WANTED—TO BORROW, $10,000 AT 6%,
...from private party, on North Shore $30,-
...000 flat, near lake; 1st mortgage. Address
...A 341, Tribune.

...SECOND MORTGAGE LOANS. ANY AMT.;
...money paid out in 24 hours; 6%.
...A. SMITH & SON,
...5110 Broadway. Sunnyside 1234.

...PRIVATE FUNDS FOR REAL ESTATE
...loans, $1,000 to $5,000. WILL J. BELL,
...69 W. Washington-st. Rand. 3546. Twenty-
...four years in this address.

...MONEY TO LOAN ON 1ST OR 2D MORT-
...gage at 6% interest. C. G. FRANK & CO.,
...26 N. La Salle-st. Tel. Main 4424.

...FIRST MORTGAGE LOANS.
...EDWARD E. BENNETT & CO.,
...69 W. Washington-st.

...UNION TRUST COMPANY, 7 S. DEARBORN-
...st. Central 523. Real estate loans desired
...on N. Side and North Shore property.

...DOWNTOWN REAL ESTATE LOANS WITH-
...out commission. Northwestern Mutual Life
...Ins. Co. WM. SCOTT BOND, 25 N. Dearborn.

...WANTED—AT 6% INT., $5,500 ON 5 YR.
...1st mtg., $13,500; 2 apt. bldg. Address
...A 217, Tribune.

...2D MTG. LOANS MADE ON COOK COUNTY
...real estate in 24 hours. EUGENE MASSEY,
...Mtg. Banker, 8 S. Dearborn-st. Central 6319.

...2D MTG. LOANS, ANY AMOUNT, WHY NOT
...get my rates before placing your loan?
...CHAS. BRILL, 1732 Conway Bldg., Frank. 140

...NORTH SIDE LOANS WANTED.
...LAKE VIEW SAVINGS BANK,
...Lincoln and Belmont-avs.

...TO LOAN—$3,000, $4,000, $7,000, ON IM-
...proved real estate. A. H. Lord, 111 W.
...Washington-st., Room 704.

...WANTED—$10,000 15 ROOM CHOICE CHI-
...cago residence; 4 blocks from Garfield Pk.;
...worth $25,000. Address P A 531, Tribune.

...WANTED—$2,500, 7% ON GARFIELD PK.
...2 flat, worth $6,500; A1 party; guar.
...title; act quick. Address A 58, Tribune.

...B. K. GOODMAN & CO.,
...Mortgage Investments,
...111 W. Washington-st. Franklin 3534.

...WM. F. TEMPLE & CO.
...Real Estate Loans,
...105 S. Dearborn. Central 6393.

...WANTED—FROM PRIV. PARTY $5,000 ON
...1st mtg., new home. Address A 456, Tribune.

...2D MORTGAGE LOANS ON IMP. REAL ES-
...tate in Cook County; reas. rates. C. J. NOR-
...TON, 731 W. Roosevelt-rd. Canal 1908.

...MONEY TO LOAN ON IMPROVED CHICAGO
...real estate. WM. D. KERFOOT & CO.,
...53 and 60 W. Washington-st.

...MONEY, MONEY, MONEY, TALKS TODAY
...$1,000,000 to loan, any amount, 6-7%.
...F. M. Case & Co., 5 N. La Salle, Main 3159.

...MORTGAGE LOANS. PRIVATE FUNDS.
...INVESTORS' BOND & MORTGAGE CO.,
...130 N. CLARK-ST. TEL. STATE 7445.

...WANTED—$30,000 LOAN ON PROMINENT
...Michigan-av. corner. Address O G 230,
...Tribune.

...OWNER WANTS TO BORROW $12,000
...on choice private party on building worth
...$26,000. Address B 202, Tribune.

...SECOND MORTGAGE LOANS MADE IN 24
...hours; easy terms and payments.
...C. G. SMITH, 127 N. Dearborn-st.

...NORTH SHORE LOANS PROMPTLY MADE.
...McGUIRE & ORR, 69 W. Washington-st.

MORTGAGES.

...FOR SALE—$1,000 IN 2D MTG. NOTES,
...due $75 mo., secured by house at 807 E.
...41st-st.; will discount $250. NICHOLSON,
...Cent. 227.

...FOR SALE — 2D MORTGAGE, $4,000; $100
...mo.; disc. 20%, subj. 1st mtg., $9,500, on
...6 flats, S. S. Address Z 53, Tribune.

STOCKS AND BONDS.

...FIRST MORTGAGE GOLD BONDS, AMOUNT
...of $500 each. That bring return of 12% per
...annum; can make monthly payments; best
...bank refs. Address N C 304, Tribune.

...CASH FOR LIBERTY BONDS — MARKET
...and interest paid. German and Polish bonds
...bought and sold. J. S. Lowitz, 312 S. Clark.

MINES AND MINING.

...FOR SALE—WEST MONUMENTAL ASBES-
...tos mine; near highway and r. r. Write
...MATHEWS & WEST, Cisco, Placer Co., Cal.

HOUSEHOLD GOODS.

Central.

50 TO 75% OFF JULY SALE

...Our new showrooms centrally located for your convenience in inspecting the finest display of high grade reasonable priced furniture ever offered in Chicago.

...Why pay retailer's profit when you can save money by buying from us from factory to you.

...A visit to our salesrooms will convince you of the wonderful bargains that can be had.

...WE HANDLE GRAND RAPIDS FURNITURE.

...Following you will find a few of the many bargains:

Others charge.	Our price.
$400 Large Turkish overstuffed parlor suite of 8 pieces, best known construction, webbing bottom, has loose cushions, spring arms, back, edge, and seats. Comes in several good beautiful velours and tapestries	$175.00
300 values of a number of odd cane parlor suites in mulberry or blue velour. Loose cushions and has extra sunburst pillows	140.00
325 overstuffed parlor suite of davenport, chair and rocker, loose cushions and spring construction. A large assortment of velours and tapestries to select from	142.00
175 genuine quartered oak Wm. & Mary dining table with 6 high back cane dining chairs, covered with blue, brown, genuine leather or tapestry slip seats	79.50
200 beautiful period Walnut finish bedroom suite of bed and dresser, best construction throughout	75.00
85 Solid mahog. large soinet desk, Queen Anne or Wm. & Mary period	32.50
300 Large Queen Anne high grade bedroom suite of 4 pieces of dresser, chiffonette, dressing table, and bed, beautiful design and finish, dust proof and best construction throughout	140.00
18 genuine large size perfect porcelain kitchen table	8.25
42 inch top plain kitchen table	3.00
85 solid mahogany 60 in. davenport table, in all periods	35.00

...Special attention given to out of town patronage.

ATLAS FURNITURE CO

...Largest strictly cash furniture house in Chicago.

430-432 S. Wabash Ave.,

...Opposite Auditorium Building.
...Open evenings until 9.

JULY CLEARING SALE.

$295 3 pc. cane suite, loose cushions, blue velour	$189.50
295 3 pc. overstuffed suite, loose cushions, blue velour	189.50
255 4 pc. Wm. Rochester bedroom set; bow-end bed	127.50
150 7 pc. dining room set, solid wal.	72.50
85 Solid mahogany davenport table	24.75
10 Mahogany sewing cabinets	3.95
400 9 room outfit	279.50

...Special attention to out of town buyers. Goods crated free of charge. Open Tues., Thurs. and Sat. eves.
...WESTERN FAIR STORES FURNITURE CO.,
...518 S. Wabash-av.

...FURNITURE—WONDERFUL OPPORTUNITY
...for couple starting housekeeping. We have
...at our salesrooms 4 rooms brand new furni-
...ture of the highest grade, which we offer
...you, consisting of large overstuffed velour
...parlor set of 3 pieces, loose spring cushions,
...spring back and spring seat, worth $350;
...large mahogany library table, worth $75;
...American walnut finish bedroom suite, with
...springs and mattress, worth $185; large
...queen anne dining table, with 6 high back
...cane chairs, worth $200; kitchen table and
...2 chairs. Will take $375 for all or will sep-
...arate. Will deliver free of charge.
...ATLAS FURNITURE CO., 432 S. Wa-
...bash-av. Open evenings till 9.

500 NEW RUGS.

...Axminster and Wilton at a saving from
...$15 to $35; convince yourself before you
...buy.
...110 S. Wabash-av.,
...5TH FLOOR.

AUCTION PURCHASE.

...Genuine Simmons bed; 2 inch posts, spring, and cotton felt mattress, complete, $22.50.
...LEITER BUILDING STORES,
...FURNITURE DEPT.,
...7TH FLOOR.

STATE AND VAL BUREN-STS.

...FLOOR LAMP AND SILK SHADE AT $7.50
...each; new sewing machines, all makes, as
...low as $15 each.
...110 S. Wabash-av.
...5TH FLOOR.

...FOR SALE—$1,000; ANTIQUE TABRIZ
...Persian rug, 8½x10½; beautiful coloring;
...sacrifice for $350. Rm. 406, 20 W. Jack-
...son. Phone Wabash 797.

...BANKRUPT WALL PAPER SALE—1,500-
...000 rolls; must be sold at 5c, 7c, and 10c
...per roll; borders 1c yard. 328 N. Clark-st.

...RUGS.— ORIENTALS, WILTONS, AXMIN-
...sters; real low prices; buy now; save money.
...SOUHAMI & SON, Academy 4th floor.

...ELEC. VACUUM CLEANERS, BARGAIN
...prices; Eureka, $10; Ohio, $14; Premier,
...$16; West. Elec., $30. R. 615, 123 Madison.

South Side.

...MUST SELL AT ONCE, LEAVING CITY. 5
...piece reed parlor suite, buffet, dresser and
...dressing table, Englander couch, oak dining
...table, 4 chairs, 2 rugs, baby buggy; also 2
...rooms to rent. 6434 Ellis-av.

...RUGS, $2 UP; DRESSERS, COMMODES, $5
...up; beds, $1 up; chiffarobe, $35; daven-
...port, $25; piano $50; baby bed, $8, up;
...stoves, $10 up; mfrs. sample, $20. BRYANT,
...711 E. 63d-st. Went. 3807.

...2 GOLD CURIO CABINETS. PARLOR FUR-
...niture, oriental rugs, oil paintings, odd
...chairs, 9-B-Frac. large American walnut
...dining room set. 3754 Michigan-av. Boule-
...vard 6714.

SACRIFICE 1,000 RUGS.

...Also mismatched, used and orientals. J. J.
...O'Neill, 6441 Cottage Grove-av. H. P. 757.

...FOR SALE—3 OAK MISSION TYPE CHAIRS,
...leath. upholstered; $25. Call Englewood 6578, Mon-
...or after.

...MUST SELL, GOOD REASON, GOOD UP-
...right piano, parlor suite and dining furni-
...ture at big sacrifice for cash. Wentworth
...5210.

...FURN. 8 RM.; BRASS BED, WAL. DRESS.
...ref. ice box, oak dln. table, rugs, etc. Cash
...$500, best offer. Will separate. 5234 Prai-
...rie.

...BEAUTIFUL SILK ORIENTAL RUG, 10x12;
...very reasonable if taken at once. Call be-
...tween 2-4 p. m., 2523 E. 73d. Ph. So. Shore
...6160.

...4 PC. HEAVY MISSION OAK SET, COST
...$300, sell for $40; 24x30 plate mirror, with
...hat rack fixtures, $10; sell before Tuesday.
...Pros. 6023.

...MAHOG. LIVING ROOM SET, TEA WAGON,
...floor lamp, library table, oak chair, porch
...floor lamp, library table, oak chair, porch
...furn. Phone Douglas 437 for appointment.

...5 MISSION DINING ROOM TABLES AND
...genuine leather seats, 60 in. rectangular size.
...gas room and warming table. Will separate
...if desired. 5427 Blackstone.

...FOR SALE—AT A BARGAIN, 1 HORTON
...Manufacturing, Bay electric suction washing
...machine. Address O G 367, Tribune.

...OVERSTUFFED TAPESTRY LIVING ROOM
...set. Call Sunday or Monday a. m. 6228
...Eberhart-av.

...FOR SALE — REASONABLE, PARLOR
...suite, dining table, 6 chairs, rugs. Call Oak-
...land 4795.

...FOR SALE—MAHOGANY BED DAVENPORT,
...large ice box porcelain lined. 2035 E. 73d-
...st. 2d apt.

...BEAUTIFUL JUNIOR AND READING
...lamps and shades, reasonable. 4163 Drex-
...el-blvd.; office of building. Oak. 6813.

...JUST GIVE IT AWAY—4 RMS. FURN.
...for $250. Open till 4 p. m. 5708 S. Hal-
...sted-st.

...FOR SALE—FURN. OF 6 RM. APT. COM-
...plete. A1 cond.; incl. piano; must sacrifice.
...Englewood 2118.

...FOR SALE—BRAND NEW ELECTRIC SIN-
...ger sewing machine; cost $77. Cash $40.
...Kenwood 2811.

...FOR SALE — THOUSANDS OF PIECES OF
...used furniture, rugs, and stoves. AMERI-
...CAN STORAGE, 1412 E. 63d-st.

...FINE OLD MAHOG. BLK. WAL. FURN.;
...many pcs.; no dealers. Address B 230,
...Tribune.

...HIGH CLASS FURN. ORENTAL RUGS, AN-
...tiques, etc. 6 rm. apt. 1635 E. 53d, 2d;
...3 PIECE PARLOR SUITE, RUGS AND TA-
...ble lamps; will sell at once. Vincennes 5041.

...SAVE YOU $150 — BUY THIS 4 ROOMS
...furniture for $250. 5708 S. Halsted-st.

...DARK BLUE BABY BUGGY, GOOD CON-
...dition. $15. Dorchester 7768.

...MAH. DRESSER AND BED COMPL., REAS
...for cash. 5484 University-av. LOPEZ.

...FOR SALE—ALL KINDS OF FURNITURE
...and household goods. 2216 Harper, 1st.

...FOR SALE—FURNITURE, 7 RMS., BARG.
...4811 Calumet-av. 2d apt.

...BLACK REED STROLLER FOR SALE. 7750
...Merrill-av. Fairfax 1380.

...WILL SELL LGE. REED BUGGY, CHEAP;
...may trade for fine cond. Normal 6471.

...HEYWOOD & WAKEFIELD BABY BUGGY;
...good cond. Dorchester 2434.

...HOLMES WALL BED, SPRING, AND MAT-
...tress, $18. 617 E. 63d.

...MAHOGANY DAVENPORT, POST BED,
...dresser, dressing table. Drexel 1992.

...MY BEAUT. FLOOR LAMP, SILK SHADE,
...and table lamp, $15. Oakland 1793.

...FOR SALE—3 RMS. HIGH CLASS FURNI-
...ture; Amer. walnut. 3758 E. 71st-st. Cohen;

...FOR SALE—SECTIONAL BOOKCASES AND
...dresser. 6819 Harper. Mid. 3198.

...CHILD'S CRIB; ALSO HIGHCHAIR; GOOD
...cond.; reas. 6507 University. 2d apt.

...FOR SALE—FURNITURE OF 4 ROOM APT.,
...new March 1st. Vincennes 3777.

...FOR SALE—AXMINSTER RUG, 8X10,
...reasonable. 1400 E. 63d-pl., apt. N.

HOUSEHOLD GOODS.

South Side.

FURNITURE RUGS

SPECIALS FOR THIS WEEK

2 Inch Post, V. M. Bed, Spring and Cotton Mattress, complete	$ 19.98
3 Pce. Overstuffed Parlor Suite, Tapestry Uphol.	148.50
9x12 Axminster Rugs, valued at $78.00	36.75
Double Coil Springs. Gray Finish. All Sizes	16.50
50 Lb. Cotton Mattress	5.95

W

AUTOMOBILES—GASOLINE.

LINCOLN
LELAND BUILT.

CADILLAC 1921 ROADSTER. Looks like a brand new car. Painted gray with 5 red wire wheels and cord tires. Equipped with spotlight, bumper, transmission lock, etc. Special bargain at $3,000.

CADILLAC, TYPE 57, SEDAN. Painted a dark green and upholstered in blue velour. This car presents a remarkably fine appearance and is in good mechanical shape. Price $2,750.

CUNNINGHAM, 7 PASSENGER TOURING CAR, 1919 model. Equipped with 5 wire wheels and practically new cord tires. The condition of this car is remarkably good and at our price is a value such as is seldom offered. $8,000.

WINTON 7 PASSENGER TOURING CAR, Model 24. The general condition of this car cannot be improved upon. It is equipped with a full line of accessories, including plate glass winter sides. A real bargain at $2,250.

STANDARD—7 PASSENGER TOURING CAR; has been driven less than 4,000 miles and in condition absolutely like new; wire wheels and 5 cord tires; price $2,250.

WILLYS-KNIGHT, 1920, 5 Passenger Sedan. Beautifully upholstered in brown velour. Mechanical condition of this car is perfect; $2,000.

PAIGE LARCHMONT—4 PASSENGER. This is a very special car, covered entirely with Fabrikoid and with a California Fabrikold top. It was delivered new less than a month ago and has been run less than 200 miles. Equipped with 6 Nickel wire wheels, one of which is carried on each side, and 6 new cord tires; individual aluminum steps, 2 bumpers, windshield wings, transmission lock and trunk rack. A remarkable car. Can be had at a saving of $1,850 from the price at which this car was sold.

FRANKLIN 5 PASSENGER BROUGHAM. Upholstery, paint, and mechanical condition like new. One of the best conditioned Franklin cars we have ever seen. Price $2,000.

CHANDLER, 7 PASSENGER SEDAN, 1918 model. This car has just been refinished and makes a very desirable automobile. The mechanical condition is splendid, and car is equipped with wire wheels and good cord tires; $1,200.

HAYNES, 1918 7 PASSENGER TOURING car, in splendid mechanical condition. Equipped with 5 cord tires; $900.
Also two other models at $800 and $650 respectively.

ELGIN, 1920, 5 PASSENGER SEDAN. Has had extremely low mileage and is absolutely sound in every particular. One of our bigest bargains; $1,250.

PEERLESS SERIES 4, 7 Passenger Touring Car. Will be sold either with or without a town car body. In perfect condition throughout and an exceptionally big bargain.

APPERSON, MODEL 8-18, 7 Passenger Sedan. Has just been overhauled and repainted and looks like a new car. Specially priced at $1,200.

Also one Cadillac 57 touring body.
2 Stearns-Knight touring bodies.

Terms Can Be Arranged.

Your car will be taken in exchange for any of the above automobiles.

ALLISON-ROOD CO.,
2518 Michigan-av. Victory 3900.

JULY 4TH! SPECIAL BARGAINS

1920 Auburn Beauty Six, Red Seal Continental motor, 6 very good tires. Repainted spotlight. Spot light, bumper, lock and other extras. Car in very good condition. Fully guaranteed; $450 cash. Balance in twelve months.

1920 Oldsmobile Sedan. Just overhauled. New cord tires throughout. Very good condition. $450 cash. Balance in 12 months. This car is fully guaranteed.

1920 Chevrolet touring. New top. Slip covers. Repainted. Overhauled, guaranteed. $175 cash, balance monthly.

1916 Hupmobile touring, very good mechanical condition. Excellent tires, paint very good; $150 cash. Balance monthly.

1916 Overland touring. Model 83B. Has five nearly new tires, new top, shock absorbers, bumper, wheel lock. Other extras. Car runs absolutely perfectly. For quick sale only $395. Terms if desired.

1920 Chevrolet Sedan. Completely overhauled, repainted. Good tires, slip covers. Looks like new. Fully guaranteed, only $795. Will make terms to suit.

1920 Overland Sedan. In very good condition. This small 4 door sedan, finished in velour, can be bought very cheap. Guaranteed.

Milwaukee Ave. Motor Sales,
2049-2051 Milwaukee-av.

Open evenings till 9. Sundays 9 to 4

Stephens, Velie, and Chevrolet Dealers.

4 SNAPS
NASH.

Late 1920 model, five pass. touring in the pink of condition, equipped with cord tires all around, extra tire and tube, tire cover, bumper, spotlight, motometer, lock and snubbers. Price $1,200. $375 down; balance one year to pay.

OLDSMOBILE SPECIALS.

1920 6 cyl., 5 pass. touring. This car has had exceptionally good care and is in A1 condition all the way through; cord tire equipment, extra tire and tube and lock. Price $953. $375 down, balance $60 a mo.

1919 6 cyl. coupe, equipped with cord tires, extra tire and tube, has a brand new set of seat covers. Price $1,025. $400 down, balance terms to suit.

1920 8 cyl. sport model, looks like a brand new car, equipped complete with extra tire, tube, bumper, lock, motometer, cutout and spotlight. Price $1,320. The terms can be arranged to suit.

THESE CARS ARE ALL IN DANDY MECHANICAL CONDITION AND ARE SERVICED FREE OF CHARGE FOR 90 DAYS.

WE WILL BE OPEN SUNDAY AND MONDAY.

South Side Auto Sales Co.,
1115 E. 63d-st. Hyde Park 2000
Open evenings till 10. Sunday, Monday, 10-5

KISSEL

Overland 6 cyl., 7 pass., model 86. Continental motor, electric starter and lights; excellent running condition; cash..... $ 300

Oakland 6 cyl., 5 pass.; overhauled and repainted Brewster green..... 800

Olds coupe 1920, 6 cyl., 4 pass., model 37, overhauled and repainted beautiful blue; velour upholstery..... 1,150

Mitchell 1920 sedan, 5 pass., 6 cyl.; velour upholstery, spring bumpers, heater, 4 doors; A1 condition; repainted a dark blue. Special low price for cash.....

Roamer sport, 4 pass., 6 cyl., repainted a light green with five white wire wheels and nearly new cord tires.... 1,350

Willys-Knight sedan, 7 pass., 4 cyl., silent Knight motor, Silvertown cord tires, repainted Brewster Green..... 1,000

Kissel sedan, 7 pass., 6 cyl., model 6-42, overhauled and repainted Brewster green, bumper, new slip covers, electric starter, macneto, also summer top. A powerful, roomy all year car at a bargain..... 1,000

Cash or terms.
KISSEL USED CAR DEPT.
JOHN C. SHEA, Mgr.
30 E. 26th-st. Open Sunday. Victory 8333.

HOLIDAY BARGAINS.

1920 5 pass. Paige touring, refinished with 5 good tires, bumper, spot light and in first class mechanical condition; a holiday treat at $1,145.

1920 Elgin sport model, 5 good tires, refinished and overhauled and guaranteed; specially priced, $925.

1919 Willys Knight touring, run only 7,000 miles; 5 cord tires, 2 bumpers, spot light, special top, seat covers, and wheel lock; a splendid buy at $995.

1919 Paige touring, 5 pass., 5 wire wheels, real good tires, good mechanical shape; a bargain at $925.

1917 Dodge touring, with Rex winter top; a car that has been treated and kept right; many extras; for this sale, $495.

1919 Moline Knight, 5 wire wheels, de luxe model, good tires, splendid mechanical condition and refinished; lowest price in Chicago, $895.

2826 W. North-av. Armitage 770.

IMMEDIATE DELIVERIES on Overland and Willys-Knights. Terms and trades.

STANDARD MOTOR CAR CO.,
3301 to 9 W. North-av.

USED CAR BARGAINS.

Take advantage of your pre-4th of July clearance sale. Don't fail to attend. 30 real bargains. Prices slashed to minimum. Select the car of your choice at an unheard of price. Cash or terms. 5100 Broadway.

HOLLIER—5 PASS.
7 pass. Mitchell.
7 pass. V Your choice, $350.
All in perf. echanical condition.
GARAGE, 2144 W. Congress-st., Rear.

AUTOMOBILES—GASOLINE.

VISITORS TO CHICAGO

FOR

Your Convenience We Will Be Open Sunday, July 3d, Monday, July 4th

In view of the fact that we have received a number of inquiries from out of town people who will be in Chicago over the 4th, we have made special arrangements to be open.

This will also enable Chicago parties who do not have the time during business hours to avail themselves of this opportunity to inspect our stock.

The house of Harris & Rodgers is a national institution, the largest of its kind in the world. We specialize in high grade late model slightly used automobiles sold with standard new car warranties. Every car is in perfect mechanical condition and presents the appearance of brand new. Our prices are the lowest, taking into consideration the quality and condition of the merchandise.

IN OUR STOCK YOU WILL FIND:

1920 Pierce-Arrow 6-48 touring.
1920 Pierce-Arrow 6-48 sport.
1920 Pierce-Arrow 6-38 roadster.
1920 Pierce-Arrow 6-38 chummy sport.
1920 Pierce-Arrow 6-38 town car.
1919 Pierce-Arrow 6-48 7 pass. touring.
Series 4 Pierce-Arrow 6-38 roadster.
Series 4 Pierce-Arrow 6-38 sport.
1921 Packard twin six town car [new].
1919 Packard twin six touring.
1921 Mercer sport.
1920 Mercer sport.
1919 Cadillac sedan.
1919 Cadillac touring.
1918 Cadillac sedan.
1918 Cadillac coupe.
1918 Cadillac town car.
1919 Stutz sport.
1919 Stutz roadster.
1920 MacFarlan sport.
1920 Cole sport.
1920 Roamer [Duesenberg] sport.
1920 Daniels sedan.
1919 National touring.
1919 National chummy sport.

In addition to the above we have over 200 other cars to select from.

Harris & Rodgers

"First with the Latest and Best."
America's Largest High Grade Car Dealers.
1424-26 S. Mich.-blvd. Calumet 3300.

REAL USED CAR BARGAINS —LIBERAL TERMS.

1920 5 Pass. Chevrolet, Model 490.
Very good condition. Price $395.

1919 5 Pass. Chevrolet, Model 490.
Many extras, perfect running condition. Price $295.

1920 5 Pass. Oldsmobile Sedan.
Practically as good as new; many extras. Price $1,195.

1918 5 Pass. F. B. Chevrolet.
Only been used a few months by a very careful owner. Car is same as new, many extras. A real good buy for $545.

1919 5 Pass. Oakland.
Finest running little six on the street, many extras, perfect in every respect. Price $575.

1919 2 Pass. Little Six Oldsmobile
Roadster. A very beautiful little car. Elegant running condition. A real good buy for $695.

1921 7 Pass. Oldsmobile.
Run only a few miles, extra tire and bumper, guaranteed same as new, $1,405.

1920 5 Pass. Nash.
Used only one season, car looks same as banr denw; extra tire and tube; bumper, spot light and rear shift lock.
Price $1,145.

1918 5 Pass. Overland.
Model 90. A very fine little car in elegant condition; many extras, $400.

3301 TO 3309 W. NORTH-AV.

Hannion's Bargains

1920 MARMON 5 PASS. TOURSTER with 1921 equipment. Has 5 new cord tires, bumper, spotlight, motometer, etc. This car has seen hardly any service; looks and runs like brand new. Price $2,350.

1920 PAIGE LARCHMONT SPORT, driven about 5,000 miles; has good cord tires and can't be told from a new one. A rare bargain at $1,450.

PIERCE-ARROW 6-38-C, 5 PASS., in perfect mechanical cond. This car is good for any one that wants a small high grade car at cheap car price. Special bargain at $1,450.

CADILLAC PHAETON, 55-H. Refinished like new; has 6 good cord tires and many other extras. You must see this auto to appreciate the bargain it is at $1,375.

1921 AUBURN BEAUTY SIX. Painted a special midnite blue color, and has been driven only 4,500 miles. Just enough to break it in. Has many extras. Price $1,200.

1918 NATIONAL 6, 7 PASS. All overhauled and we guarantee that it is as perfect as any car can be. Has 5 brand new cord tires. Price $916.

Many other cars to select from.
NOTICE: of the above cars have been thoroughly overhauled and every little detail taken care of, therefore if you buy from me you get a car as nearly new as is possible.
OPEN SUNDAYS AND EVENINGS.
TERMS AND TRADES ARRANGED.

HANNION AUTO SALES,
3349 S. ASHLAND-AV.

Announcing Price Reduction

Our new cars have just been reduced $455 to $700 on various models.

We will reduce all used cars in stock equally to meet the new conditions and will be open Sunday for inspection.

COLE MOTOR CO.,
2325 Michigan-av.

Triangle Motors

Stephens' Salient Six, late 1920; 4 pass., with California top; practically new in appearance and performance; painted maroon; good upholstery, spotlight, bumper, colonial motometer, 4 almost new cords; our price will interest you.

Buick, 1918, in excellent condition throughout; refinished in Regal Blue; leather upholstery; shows very little usage; tires in very good condition; priced low.

1921 Oldsmobile tour., 7 pass.; run very little; all kinds of extras like lock, bumpers, extra tires, etc. The price we ask will surprise you.

EVENINGS AND SUNDAYS.
TERMS TO SUIT.

Triangle Motors, Inc.,
2229 Michigan-av. Calumet 6813.

USED CAR BARGAINS.

Oakland Tour., 1921. Reo Rdstr., 1918.
Chandler Tour., 1918. Hudson Tour., 1918.
Essex Tour., 1918. Overland Tour., 1919.
Paige Rdstr., 1917. Kissell Spec., w. whls.
Also a full line of Fords
and other high grade used cars.
WEST SIDE FORD EXCHANGE,
4335-37-39 W. Madison-st.

HUDSON AND ESSEX DIST.

Used touring cars very cheap. Buick, Essex, Cadillac, Paige, Hudson, Olds. Fine Ford truck; large panel body. Used cars taken in trade. Cash or terms.
PARKWAY MOTOR SALES CO.
3308 W. North-av. Ph. Belmont 5176.

OVERLAND—MODEL 80, GOOD, $250.
Overland, 75, Roadster, $275.
Maxwell, 1916, 5 pass., winter top, $375.
Model 83 B Overland, like new, $350.
Many others $75 up; cash or terms.
Larsen, 1137 S. Wabash.

AUTOMOBILES—GASOLINE.

JULY 4TH BARGAINS

A CAR TO SUIT EVERY POCKETBOOK.

CARS SOLD ON
INSTALLMENT PLAN.
96 Cars to Choose From.

FIRST COME, FIRST SERVED.

TRADE YOUR OLD CAR.

Your old car [nothing older than 1912] taken in trade and considered as part of cash payments.

LARGE ASSORTMENT
ALL MAKES,
OPEN AND
CLOSED MODELS.

ALL REBUILT MITCHELLS CARRY SAME GUARANTEE AS NEW CARS.

MONTHLY PAYMENT PLAN

Price of car.	Payment down.	Monthly payment.
$ 200.00	$ 75.00	$25.00
300.00	100.00	30.00
400.00	175.00	35.00
500.00	200.00	40.00
600.00	200.00	45.00
700.00	250.00	50.00
800.00	300.00	55.00
900.00	350.00	60.00
1,000.00	400.00	65.00

Higher Priced Cars in Proportion.
No mortgage charges.
No brokerage.
No notary fees.
No freight to pay.
No tax to pay.

MITCHELL AUTO CO.,
TWO SALESROOMS.
GROUND FLOOR. GROUND FLOOR.
2328 MICHIGAN-AV. 2834 MICHIGAN-AV.
Used Cars Sold from Both Locations.

OPEN DAYS, NIGHTS, SUNDAYS.
TELEPHONE VICTORY 3805.

RIDE EVERY DAY, PAY ONCE A MONTH.

MARMON
THE SAFEST PLACE TO BUY A USED CAR.

1921 Marmon 34 4 pass. Club Roadster. This car has seen very little mileage, is painted standard Marmon maroon, and in excellent condition throughout. Car is equipped with many extras and is offered for quick sale at $3,500.

1920 Marmon 34 7 pass. Touring with 1921 improvements. Car just repainted beaver brown, black trimmings; equipped with excellent cord tires, wire wheels, etc. Specially priced at $3,250.

1921 Franklin Roadster; driven 5,000 miles; looks and runs like a new car; $2,250.

1921 Hupmobile 5 pass. Sedan. This car driven carefully on the boulevards of Chicago and has seen very little mileage. Priced very low at $2,250.

1920 Jordan 7 pass. Touring; painted olive green. This car will bear most rigid inspection. Motor, tires, etc., are excellent. Price only $1,800.

1919 Cole 4 pass. Sport; painted Rolls-Royce blue; one of the classiest cars on the street; good mechanical condition; excellent tires. Price $1,650.

1919 Stutz 2 pass. Roadster; painted battleship gray; best possible mechanical condition; excellent cord tires; has seen very little mileage. Price $1,800.

And Many Others.
Open Evenings and Sunday.
THE MARMON CHICAGO CO., INC.
2230 Michigan-av. Calumet 5800.
Also at 26th-st. and Avers-av., 1 to 9 p. m.

REO

We have on hand at this time some exceptional buys in 1921 Reo Sedans and Coupes. These cars have been run just a few thousand miles and have the same guaranty as a new car. A small payment down, the balance at your convenience.

1920 Reo Touring cars; A1 mechanical shape; newly painted. Cannot be told from new. $1,550.00.

Also Oldsmobile, Maxwell, Nash, Buicks, Oakland, and others.

Reo Speedwagons, express body, canopy top, and one equipped with stake body. Ford 1 ton trucks, all style bodies. Easy terms.

REO MOTOR CAR CO. OF CHICAGO, INC.
2501 S. MICHIGAN-AV.
Calumet 6050.
OPEN EVENINGS.

Announcing Price Reduction

Our new cars have just been reduced $455 to $700 on various models.

We will reduce all used cars in stock equally to meet the new conditions and will be open Sunday for inspection.

COLE MOTOR CO.,
2325 Michigan-av.

BUY A NEW CAR. Prices Now Reduced.

WILLYS-KNIGHT,
PAIGE,
OVERLAND,
HANDLEY-KNIGHT.

OPEN OR CLOSED MODELS.

NORTH SIDE DISTRIBUTORS.

BROADWAY MOTOR SALES CO.,
4824-26 BROADWAY.
PHONES SUNNYSIDE 2458-5060.

BARGAIN.

1332 MICHIGAN-AV.
Ford sedan, 1920, $500.
Monroe roadster, electric starter, $175.
1921 Maxwell touring, $475.
Grand touring, $350.
Paige Larcamont, perfect, $1,375.
Hudson sport, 1921, perfect, $1,895.
Velie touring, 48, 1920, $1,075.
Scripps-Booth touring, 1920, $845.
1332 MICHIGAN-AV.

OPEN SUNDAYS.
Cash, terms, or trade.

Cole Speedster	$ 90.00
Ford Touring	135.00
Willys Knight Tour.	270.00
Oakland 6, 1918 Tour.	385.00
Dodge, 1918 Touring	425.00
Overland 4, 1920 Touring	425.00
Dodge, panel body, 1921	760.00
Fiat Speedster	560.00
Stearns 8, Tour.	580.00
1108 So. Michigan-av. Wabash 4079.	

FOR SALE—490 CHEVROLET, $190; MAXwell touring, $290; 1918 Paige, 7 pass., $900. 2488 Milwaukee-av.

$75 CASH, BAL. TERMS, CHEVROLET, Monroe, Overland, Briscoe, Studebaker, etc. 834 E. 43d-st. Oakland 2792.

DODGE AND MITCHELL—TOURING CAR; bargain for quick sale. 700 W. 22d.

AUTOMOBILES—GASOLINE.

D-O-R-T
O-ur Prices R-educed to T-en Sixty-eight
(Delivered in Chicago.)

$356 Down, Balance in 1 Year.

Do you know the name of a person interested in buying a car? Write his name and address on coupon below and drop in mail. Our representative will call on party, and if they buy a car we will be obligated to you for your trouble.

E. & G. Motor Sales Co.,
117 E. GARFIELD-BLVD. [55TH-ST.].
ENGLEWOOD 613-614.
OPEN EVENINGS AND SUNDAYS.

The following person is interested in buying a car:

Name .....
Address .....
.....
Signed .....

SPECIAL OFFERINGS

1920 6-48 PIERCE-ARROW DUAL VALVE 7 pass. Vestibule Suburban Sedan painted Valentine's Coach painter's blue, with Cobalt striping, driven only 6,600 miles. Divided front seats; broadcloth upholstery; 30x5 Goodrich Silvertown Cord tires, two spares mounted on rims; front bumper; motometer; trunk rack and full Pierce-Arrow catalog equipment of tools. $8,500.

6-48 PIERCE-ARROW Model B5 2 pass. Runabout, painted Holbrook gray with black fenders; 35x5 tires like new. Spare tires carried in turtle deck; front bumper and trunk rack; Spanish leather upholstery and mechanically perfect; complete tool equipment. $4,500.

6-48 PIERCE-ARROW MODEL B5 7 pass. touring car with seat covers; tires in very good cond.; thoroughly rebuilt and complete in every detail. $4,500.

6138 PIERCE-ARROW Town Car, model C4, painted blue with black top; excellent mech. cond.; $3,500.

1921 COLE 4 pass. SEDAN, painted Holbrook gray with black fenders and skirting. Driven only 6,000 miles; mechanically in good condition; a great many extras go with this car. $2,750.

CADILLAC 57 Limousine with a Foster body painted P. P. blue with gold striping; old rose plush upholstery; 35x5 Goodyear cord tires; Westinghouse shock absorbers; very good mechanically. $2,250.

MARMON 1917 4 pass. Chummy roadster, painted dark blue; 32x4½ cord tires with two spares; has six wire wheels; small mileage. $1,750.

PEERLESS Model 56 7 pass. touring car painted Liberty blue with red wheels; 34x4½ cord tires, one spare carried on rear; seat covers. $1,250.

PIERCE-ARROW Model C2 Berlin Limousine 7 pass., 37x6 good tires all around; painted blue with gold striping. An excellent car for funeral purposes. $850.

H. PAULMAN & CO.,
Calumet 5960. Used Car Dept. 2420 Mich-bd.

BUICK
We are cutting Prices on Used Buicks

WE LET YOU TAKE THEM OUT AND TRY THEM AND IF NOT SATISFIED WE RETURN ALL YOUR MONEY.

TIME PAYMENTS

ALL CARS REPAINTED, BRIGHT PARTS RENICKELED, ALL BAD TIRES REPLACED.

ALL MODELS ON HAND. Service guarantee given same as on new car.

SOUTH SIDE BUICK SALES CO.
3900 GRAND-BLVD.
Open evening and Sundays.
DOUGLAS 633.

PRICE REDUCTION
Car sold with new car guarantee.

1920 ELGIN SEDAN	$1,550
1920 ELGIN SCOUT MODEL	1,150
1920 ELGIN TOURING	1,050
1920 ELGIN SPORT	1,000
1919 ELGIN TOURING	900
1918 ELGIN TOURING	600
1917 ELGIN TOURING	450
HUDSON SUPERSIX SEDAN	850
1920 BIG SIX PAIGE	1,250
1918 CHEVROLET 490	300
1919 MAXWELL TOURING	575
PAIGE TOURING CAR	20
OVERLAND, 5 PASS., MOD. 90	200

Open evenings and Sunday. Terms to suit.

Elgin Motor Car Sales,
Used Car Dept.,
R. B. Steinberg, Mgr.,
2323 Michigan. Calumet 6420

USED CAR SALE

The following list of used cars must be sold on or before July 15, regardless of cost to us.
Most of these cars have been rebuilt and repainted; all are equipped with excellent tires.

1920 Olds roadster.
1920 Dort coupe.
1920 Maxwell sedan.
1920 Oakland roadster.
1919 Mitchell 5 pass.
1919 Reo 5 pass.
1918 Haynes 4 pass.
1918 Nash 4 pass.
1917 Allen sedan.
1917 Willys "6" 7 pass.
1916 Buick cabriolet
and many others.
Your used car taken in trade.

Haynes North Side Agency,
Used Car Department.
RALPH M. HAHN, Mgr.
Lake View 8232. 4017 Sheridan-rd.
Open evenings and Sundays.

BARGAINS.

Stutz 1920 4 pass. Sport, like new, $1,900.
Chandler Tour., 1920, good condition, $975.
Cadillac 55, refinished, cord tires, A1 mechanical condition, $950.
Dodge Coupe, 1920; 5 wire wheels and W. S. cord tires, $10.75.
Ford Coupe, 1920, like new, $475.
Roamer, 1919, refinished, a bargain for quick sale, $1,750.
Liberty 1919 4 pass. Chummy, $625.

Many Others to Choose From

Open Sunday and evenings.
Cash or terms.

WEST SIDE AUTO EXCH.,
4608-10 Washington-blvd. Austin 373.

DODGE BROS. ROADSTER—THIS CAR HAS been rebuilt and all worn parts replaced; bargain; we have a few other good cars at low prices. Time payments. DASHIELL MOTOR CO., Dodge Bros. Motor Vehicles. 2412 Michigan-av. Calumet 7300.

AUTOMOBILES TO EXCHANGE.

TO TRADE—STUDEBAKER 1920 MODEL special six coupe, in first class condition, equipped with Goodyear cord tires, for a roadster of good make. Address C. W. S., Box 374, Cairo, Ill.

WILL TRADE MY PRACTICALLY NEW Oakland including winter top for a 1st class electric. Drexel 816.

AUTOMOBILES—GASOLINE.

ALLEN 5 PASS.

Electric starting and lighting; paint good; $225.

CHICAGO SHERIDAN CO.,
2542 Michigan-av.

ALLEN TOURING CAR, CON. $350. TEL. West. 3504. 6501 Yale-av., 2d fl.

APPERSON 1920.

Only driven short distance. Cannot be told from new. Bargain for quick sale. Cal. 1530.

APPERSON—SPORT, CLASSY SNAPPY JOB. Just painted; mechanically A1; best offer takes it. 6030 Broadway.

APPERSON—1920 SPORTSTER, RUN ONLY 7,000 miles; disc wheels; good as new; bargain. 3501 Harper-av., Midway 4469.

AUBURN SEDAN.

A beautiful car; 5 wire wheels; A1 condition; $1,700. 4645 Madison. Columbus 6900.

AUBURN—1921, TOUR., REFINISHED LIKE new, perfect cond., bargain if sold quick. 5949 S. Ashland-av.

AUBURN—BEAUTY 6 TOUR., LIKE NEW, many extras; $1,200. 4645 Madison, Columbus 6900.

AUBURN—1921 DEMONSTRATOR, MANY extras. 4,000 miles; bargain; $1,500. 4645 Madison. Columbus 6900.

AUSTIN—7 PASS. TOURING, FINE COND.; best offer. 4141 Fullerton-av.

BRISCOE—1920; WIRE WHEELS; CAR equipped with front and rear bumpers, wheel lock; this car has had very little use and is a good buy for some one. 823 E. 47th-st.

BRISCOE—1918, IN A1 CONDITION. 4 new cord tires, 1 spare. Will demonstrate. $450 or best offer. Albany 5819.

BRISCOE—1917 MODEL, NEWLY PAINTED and overhauled; very reasonable. 3951 N. Lawndale-av., or ph. Monticello 878.

BRISCOE—1919, ROADSTER; THIS CAR IS in excellent shape; will sacrifice for quick sale. 827 E. 47th-st. Kenwood 72.

BRISCOE—1918, TOURING, $375. 2459 Lawrence-av.

BROOKS—5 PASS., NEW TOP; NEW TIRES; Rutenber motor; cheap; need the money; $185. Austin 7359. 4540 Van Buren-st.

BUICK TOURING, 1920 MODEL
PRACTICALLY NEW CAR.

Only driven a little over 3,500 miles on the city boulevards; still carries its original finish, looks and runs as good as the day it left the factory; have priced this car exceptionally low for immediate disposal; will give written guarantee with same; terms arranged to suit or your car or diamonds taken as part payments.

JOSEPH G. GLASER.
Open Sundays and evenings.
1444-48 Michigan. Calumet 4214.

BUICK 1919
6 Cyl. 7 Pass. Tour. Special at $1,075
WEST SIDE BUICK SALES CO.,
4614 Washington-blvd. Austin 700.
Open evenings and Sunday.

BUICK ROADSTER, $550

6-25, 4 CYLINDER.

This light 4 cylinder Buick roadster is the most popular model ever made by the Buick Factory and very scarce. This car is in perfect condition in every respect and is a real bargain at only $550. OPEN SUNDAY AND MONDAY.

HARRIS & RODGERS,
1424-26 S. Mich.-blvd. Calumet 3300.

BUICKS.

1920 5 pass., cord tires, A1 cond..... 2050
1919 5 pass., refinished..... 800
1918 5 pass., fine throughout..... 725
1917 5 pass., little six..... 575
1917 roadster; ready to go..... 575
All cars are refinished throughout; will trade or give terms.

MOSS AUTO SALES,
6131 Cottage Grove. Midway 906.

Buick Coupe 1919, $1,295

Six cyl., 4 pass. coupe, refinished a standard Buick blue; good tires and upholstered in leather; shipcord; real bargain. STUDEBAKER SALES CO. OF CHICAGO, 2030 Michigan-av.

BUICK RDSTR., 1920, $1,085

Only run 4,000 miles; looks and runs like a demonstrator; biggest bargain in Chicago. STUDEBAKER SALES CO. OF CHICAGO, 2030 Michigan-av.

BUICK SMALL 5 PASS.

Electric starting and lighting; repainted; good condition; $385.
CHICAGO SHERIDAN CO.,
2542 Michigan-av.

BUICK 5 PASS. SEDAN.

Excellent condition. Our price $740.
CHICAGO SHERIDAN CO.,
2542 Michigan-av.

BUICK "6" 5 PASS., $875.

A Practically brand new car; little used; priced exceptionally low; terms; trade. 6232 Cottage Grove. Wentworth 3780.

BUICK—MUST SACRIFICE MY 1918 6 CYLinder; just overhauled; 4 brand new tires and paint; must sell for $600 cash or delivery car with some cash. 3318 Armitage-av. Ph. Albany 3281.

BUICK—1920 SEDAN, 7 PASS., MODEL K-50, fully equipped; 5 good set cord tires, shock absorbers; excel. cond.; will sell cheap to first cash buyer. Call Lawndale 8823 or Rand. 6935.

BUICK—H-49, REPAINTED ROYAL BLUE, 5 good cord tires, slip covers, A1 mechanical condition; $1,000. NATIONAL MOTOR SALES CO., 2516 S. Michigan-av., Victory 8071.

BUICK ROADSTER.

In A1 shape, fully equipped. Phone Dearborn 5735.

BUICK—FOR SALE—LATE MODEL 7 PASS., A1 condition; no junk; reasonable price. Wm. Alex., Melrose Pk., Ill., or Phone Melrose Park 2317.

BUICK—1918 5 PASS., FINE MECHANICAL condition; good tires; paint new, top and upholstering very good; $581. 8 Michigan-av. Calumet 1310, ALBRIGHT.

BUICK 7 PASS.

This is a real bargain, only $875. C. ANDERSON, 3342 Cullom-av. Irving 9519.

BUICK—FOR SALE—1918, 5 PASSENGER touring car, A1 condition; price $875. Call 736 Kenwood-av., Oak Park, Ill. Phone Oak Park 2233.

BUICK—1918; NEW PAINT, NEW TIRES; mechanically A1; will demonstrate. Lake View 6232.

BUICK 5 AND 7 PASSENGER—LOOKS AND runs like new. 4225 Haddon-av. Albany 1637.

BUICK—4 CYL. ROADSTER, GOOD CONDITION, $350. NATIONAL MOTOR SALES CO., 2516 S. Michigan-av., Victory 8071.

BUICK—1921, 7 PASS. TOUR. CAR; LOOKS new; driven less than 3,000 miles; 2 extra tires, etc. Lake View 705.

BUICK—H-45 FOR SALE CHEAP, WONderful mechanical condition, Tennyson 114 N. Dearborn-st. Monroe 3542 Tuesday.

BUICK—7 PASS. 18; JUST REFINISHED; cord tires, 1 spare; sacrifice, $850. 6409 Cottage Grove-av.

BUICK—RUNABOUT, 1917; 6 CYLINDER; guaranteed quick sale $500. 4407 W. Madison-st.

BUICK — D-46 CABRIOLET, 5 WIRE wheels, very good condition, $600. 810 N. Crawford.

BUICK D-45 — TOURING, PERFECT MEchanical condition; cheap; doctor's car. 7433 Vincennes. Stewart 256.

BUICK—1918, LIGHT 5 PASS., A1 COND.; $450, or best offer. Apply R. BLOCK, 1219 S. Troy-st., between 8 and 12 a. m.

BUICK—$450; LIGHT 4, 5 PASS.; JUST painted and overhauled; 5 tires and cond. like new. 5730 S. Lincoln-st.

BUICK—4 CYL. TOURING, A1 CONDITION, new top, newly painted, P. P., $385. Rubrecht, 1620 Roscoe-st. Graceland 6425.

BUICK 4—1918; BARGAIN, $450. 1524 W. Congress-st.

BUICK 6—PATHFINDER 6; LIKE NEW; best offer cash or trade. Irving 1218.

BUICK—1918 TOUR.; CORD TIRES; good as new; $785. 1337 N. Clark.

BUICK—1918 TAXI, FOR SALE, REASONable. Terms. Stewart 6836.

BUICK ROADSTER—C, 36, A1 SHAPE; cheap for cash. 3402 N. Clark. Well. 6767.

BUICK—1921, 7 PASS., BARGAIN. CALL Humb. 2661, 933 N. Mozart-st.

BUICK—COUPE OR TOUR., $250 CASH. bal terms. 834 E. 43d-st. Oakland 2792.

CADILLAC 8—TYPE 59, PHAETON; 4 pass.; sport model; appearance like new; in excellent mechanical condition; has had best care and attention; driven very little for one season; cannot be classed with regular used cars. Telephone Superior 5739 evenings, or address O G 356, Tribune.

CADILLAC—MODEL 53, 7 PASS. TOURING and sedan. Rudge wire wheels, good tires, mechanically as good as new.
HOLMES MOTOR CAR CO.,
2317 Michigan. Calumet 63.

CADILLAC—FOR SALE—FOUR PASSENGER phaeton, model 55; rebuilt by Cadillac; new top, paint, tires, wire wheels; like new; $2,150. Address A 290, Tribune.

CADILLAC LIMOUSINE FOR SALE—Engine and chassis in good condition; body needs repairing; price $600. Call Sunday or Monday morning, DAVIS, 5045 Drexel-blvd.

CADILLAC — 55, COUPE; GOOD MECHANical condition; new paint; good tires; must sell this week. 1631 Michigan-av. Tel. Calumet 1310. ALBRIGHT.

CADILLAC ROADSTER; 57; DOUBLE LETter; run about 5,000 miles; excellent condition. This is a rare bargain. 1631 Michigan-av. Tel. 1310 Calumet. ALBRIGHT.

CADILLAC—8, TOURING, MODEL 55, IN excellent condition, driven only few thousand miles; bargain. 5100 Broadway.

CADILLAC—TOUR., LATE MOD. 57, NEW paint, $1,775. 1337 N. Clark.

CADILLAC 8—$750; PIERCE-ARROW $600; both cars A-1 cond. Call Superior 1007.

CADILLAC SEDAN—5 PASS. 1919, FOSTER body, mech. perf.; $2,700. Ken. 3054.

AUTOMOBILES—GASOLINE.

CADILLACS EXCLUSIVELY.

As you probably know, we deal in Cadillacs exclusively and every car we sell is a real bargain at the price. If you can pay $1,500 or more for a car you can own a Cadillac and it will be to your direct advantage to see us. We handle the cream of the used Cadillacs in Chicago. We have the car you want for sale today.

59 VICTORIA COUPE,

a 1920, 4 pass. Victoria coupe that has had very little mileage and is in very fine condition; bumper, spare tire, etc. $4,750.

57 DOUBLE LETTER TOUR.

This car has new cord tires with 1 spare and has been refinished a dark Cadillac blue; and has come from the shop of a Cadillac dealer and is guaranteed mechanically. One of the best bargains we have ever had at $2,500.

57 SEDAN.

Newly finished a dark Cadillac blue; has excellent cord tires and is mechanically fine. It is unusual to obtain a 5 or 7 pass. Cadillac sedan in the condition of this one at our price, $2,650.

We will have July 10 another
59 TOUR., 7 PASS.
practically new. As it has not run to exceed 400 miles not a scratch or mar on it. Can be bought for $3,450.

J. DIXON MOTOR CORP.,
2448 Michigan-av. Victory 4134.

CADILLAC.

$500 cash or will trade for good negotiable stock my remodeled 4 cylinder car, in perfect condition; just completely overhauled newly painted; new top; windshield, self starter, and has all extras; tires A 1 and 2 extras. Best running car in Chicago, have a covetied position travelling and must sell. Here is a real bargain on a real car. Will demonstrate. Call Rogers Park 2167.

CADILLAC 8, 1916, $595

7 pass., equipped with special limousine top; looks and runs good. STUDEBAKER SALES CO. OF CHICAGO, 2030 Michigan-av.

CADILLAC TOURING.

Late 1919 model 57, double letter, 7 pass. Cadillac touring car in wonderfully fine condition that I will sell below its actual value; just refinished dark Cadillac blue; brand new cord tires, 1 spare and bumper; guaranteed mechanically. Stored at Kenmore Garage, 5642 Broadway, Sunnyside 3800.

CADILLAC ROADSTER.

Model 55; 6 wire wheels; $1,400. Call Rogers Park 3882.

CASE.
1920 coupe, 4 pass., repainted, guaranteed. 1920 7 pass. tour., like new, guaranteed. 1917 7 pass. tour., in good condition. Prices very reasonable. These cars will give better service than any new car you can buy for the same money. Inspect the sturdy Case today.
SMITH, FERGUSON & SAU

AUTOMOBILES—GASOLINE.

FRANKLIN TOURING.

Demonstrator; run 1,500 miles. GEORGE MARQUETTE MOTOR SALES CO., 5971 Ridge-av. Sheldrake 3545-3790.

FRANKLIN TOURING, WITH SPECIAL California top; run 4,000 miles; a bargain at $1,750. GEO. MARQUETTE MOTOR SALES CO., 5971 Ridge-av., at Clark -st. Sheldrake 3545.

GRANT—BABY LIGHT 6; NEWLY PAINTED; good tires; mech. perfect; must sell, trade or best offer. 212 S. Ashland-blvd., rear.

GRANT 6—TOURING; 1918; $450; OR WILL trade Ford and cash. 120 N. Springfield-av.

HAYNES 6 $450

With special 3 pass. Cloverleaf body; newly painted a beautiful dark maroon and runs like a motorcycle. STUDEBAKER SALES CO. 26th and Michigan-av., CHICAGO. 2030 Michigan-av.

HAYNES CHUMMY.

Driven by myself only; two tops; winter top alone priced at $500; will sell this complete with the two tops for $1,100. See it this morning.

L. ROSENZWEIG,
Phone Kenwood 8233. 5026 Grand-blvd.

HAYNES 1920

7 passenger. A car you won't be ashamed to ride in; newly painted; motor A1. Good reason for selling. See it Sunday morning.

L. ROSENZWEIG,
Kenwood 8233. 5026 Grand-blvd.

HAYNES 5 PASS., $575.

Late model car; repainted; overhauled; guaranteed; terms. Wentworth 3780.

HAYNES 7 PASS. TOURING CAR—MODEL 61, in very good cond. Price $650. Wentworth 4544. 5640 S. Racine-av. Call Monday.

HAYNES SEDAN—7 PASS., 1920, MECH. perfect; paint like new, West, shock absorbers; fully equipped. Oakland 1505.

HAYNES—CHUMMY ROADSTER; IN FINE mechanical condition; new paint; new top; new tires; best offer. Lake View 671.

HAYNES — 1919, 5 PASS. TOUR.; REfinished; A1 condition; $600. 4645 Madison. Columbus 6900.

HAYNES 6—1917, 5 PASS., $750; A1 COND. Must be sold today. Graceland 426.

HAYNES 50—900 MILES; EXTRAS; $1,350 takes it. YARNELL, Normal 8570.

HAYNES — 5 PASS., 1917, $650; THOROughly overhauled. Graceland 6717.

HUDSON SEDAN, MODEL 12-O.

This is a very late 1920, practically a 1921 and is in wonderful condition. Original finish in excellent shape. Equipped with seat covers, rain visor, 5 cord tires, spring bumper, cross-arm motometer, rear bumper, etc. Just think, a Hudson Super Six 7 passenger sedan, almost like new, about six months old, with all the extras, for only $2,050. BIRD-SYKES CO., 2215 Michigan-av.

HUDSON TOURING.

Seven [7] pass.; in wonderful condition throughout; runs and looks like new; equipped with good tires. We are pricing this car for quick sale.

HUDSON MOTOR CO. of ILL.
1615 S. MICHIGAN-AV. CALUMET 6909.
OPEN EVENINGS.

HUDSON COUPE, 1920.

Newly painted and overhauled; never been off the boulevard; best offer takes it. Can be seen at 6400 W. Lawrence-av. Austin 4341.

HUDSON SPORT.

Just like new; driven only 4,500 miles. Will sell at a very reasonable figure.

HUDSON MOTOR CO. of ILL.
1615 S. MICHIGAN-AV. CALUMET 6909.
OPEN EVENINGS.

HUDSON COUPE, 1920.

Newly painted and overhauled; never been off the boulevard; best offer takes it. Can be seen at 6400 W. Lawrence-av. Austin 4341.

HUDSON SPORT.

IN GOOD MECHANICAL CONDITION; GOOD TIRES, PAINT, ETC.; CAN BE BOUGHT REASONABLY. CAR IS AT 4847 BROADWAY.

Hudson 3 Pass. Cabriolet.

Super six motor. Our price $990.
CHICAGO MOTOR CO.,
2642 Michigan-av.

HUDSON — AN EXCEPTIONALLY GOOD model 10-O, 7 pass. touring at a price that is low.

HOLMES MOTOR CAR CO.,
2317 Michigan. Calumet 63.

HUDSON SUPER 6 CABRIOLET—
Mechanically and body good; tires, presents smallest appearance and is very classy; $950.

THOMAS J. HAY, INC.,
2321 Mich.-av. Victory 8200.

HUDSON SUPER SIX—TOUR.; WESTING-house shock absorbers; cord tires and many other extras; must be sold at once. $1,250 or best offer takes it. 4735 Lake Shore Drive.

HUDSON SUPER-SIX REPAINTED; CORD tires; very good condition; $650. 666 W. 63d-st. Went. 2289.

HUDSON — SUPER 6 SEDAN; FIRST CLASS order; fully equipped; real bargain. $1,150. 4123 Broadway.

HUDSON—6-40; RUNS PERFECT; GOOD tires; snap $400. 1917 South-blvd. Phone Drexel 9271.

HUDSON 6—REPAINTED; MECHANICALLY A1; 5 good tires; $75. 666 W. 63d-st. Went. 2289.

HUDSON—LIMOUSINE; 16-40; IN GOOD cond. Call at 2342 Calumet-av., 1st. floor.

HUPMOBILE

1921; immediate delivery; terms or trade.

HORACE & TOSCH,
Sacramento-blvd. and Grand-av.

Hupmobile 1920 $1,065

Latest model, 5 pass., only run 4,500 miles; refinished; cannot be told from new; liberal terms. STUDEBAKER SALES CO. OF CHICAGO, 2030 Michigan-av.

HUPMOBILE TOURING CAR FOR $270.

He bought a Nash

AT

2000 Michigan-av. Calumet 2000.

HUPMOBILE, 1920

Touring; excellent condition. GEORGE MARQUETTE MOTOR SALES CO., 5971 Ridge-av. Sheldrake 3545 and 3790.

HUPMOBILE—MARION.

Immediate delivery.
DEWEY LINDQUIST MOTOR SALES CO.,
3409 Lawrence-av. Phone Ravenswood 2

HUPMOBILE COUPE, 1920.

Perfect condition, like new; bargain for quick sale. Address M N 507, Tribune.

HUPMOBILE, 1921 TOUR.

Latest model, run 29 mi, unusual sacrifice. LINDEN, 14th and Mich. Calumet 2254.

HUPMOBILE — $450. 5 PASS. WILL take Ford in trade. 1017 N. Kedvale-av. Albany 9488.

HUPMOBILE — NEW AND LEXINGTON cars. Royal Sales & Service, 339 E. 55th-st. Wentworth 129.

HUPMOBILE—1920, TOURING, PERFECT, $925. 3409 Lawrence-av.

JACKSON CARS
NEW MODLEL
on display at our salesroom.
VISTA GARAGE & MOTOR SALES CO.,
Distributors of Jackson Cars,
826 E. 47th. Oakland 2288.

JEFFERY SIX, 1917 TOURING, FOR $450.

He bought a Nash

AT

2000 Michigan-av. Calumet 2000.

JEFFERY TOURING.

Late 1917, 4 cyl., 5 pass., first class mech. good, new cord tires. First offer of $375. Must early. 4628 Washington-blvd. Columbus 1555.

JEFFERY—671; NEW TOP AND PAINT; perfect mechanics; can be bought at a bargain. Phone Kenwood 9271.

JORDAN—6 CYL., 7 PASS.; TOURING CAR in excellent condition; has good paint, tires and equipment. If interested in a high class car of this type investigate this one and the price will satisfy you.

MORRIMER.
2330 Michigan-av. Calumet 6070.

JORDAN — 1919, 4 PASS. SUBMARINE sport; refinished dust proof cushions, 6 wire wheels, excellent cond. throughout; best bid over $1,175. Star Auto Sales, 2241 Michigan-av. Open today.

JORDAN TOUR.; $600 TAKES IT; WELL worth $1,200; looks like new. Open eves. 1734 W. Madison-st.

JORDAN—1920, 5 PASS., A1 CONDITION; many extras; bargain. 4645 Madison. Columbus 6900.

JORDAN—SPORT MARINE, WIRE WHEELS, leaving city, make offer. Graceland 427.

KING—8 CYL., LATE MODEL, NICE CAR for lady to drive, very reasonable; private. 1761 W. Hoyne-av., 3d.; phone Armitage 1066 W. Garfield.

KISSEL SPORT MODEL.

Late 1920; runs and looks like new car; 5 wire wheels and other extras; cost $3,900 6 mos. ago. Sacrifice for $1,750. 4710 Cottage Grove-av. Oakland 937.

AUTOMOBILES—GASOLINE.

KRIT TOURING—POWERFUL ENGINE, quick sale for cash. Call Sunday or Monday morning. $300. TONNER, 1751 Mobile.

LEXINGTON 5 PASS.

Continental motor; must sell at once. 3039 Lincoln-av.

LEXINGTON — SPORT MODEL, MINUTE Man Six; wonderful condition; good buy for $1000 cash. Telephone Rogers Park 4538.

LEXINGTON — 5 PASS. TOUR.; EXCEL. cond.; newly painted; 5 new tires; bargain; price, $750. Owner, Irving 9104.

LEXINGTON—FOR SALE—'19, 7 PASS.; like new; many extras; bargain. Oak Park 6406.

LEXINGTON CHUMMY—FOR SALE—REASonable. Call Normal 779.

LIBERTY—SPORT, LIKE NEW; 5 NEW cord tires.

McSHANE-HILL,
2458 S. Michigan-av. Victory 3640.

LOCOMOBILE—TYPE M, TOURING CAR; 6 cord tires; wonderful mechanical condition; a real buy. Wentworth 7642. 723 W. 66th.

LOZIER—1913 LIMOUSINE, 48 H. P., NEW. ly painted, rebored and overhauled; $500. 1420 N. Clark-st. Central 3210.

MARMONS

Have just received an assortment of Marmon cars that have been just renewed at the factory. You will find some of the best buys in the city in sedans and touring cars at a price that will be surprising. Don't fail to look these over. Cash, terms, or trade.

BE BE MOTOR SALES,
Sunnyside 1096. 4836 Broadway.

MARMON—34 PASS. CHUMMY, MODEL 84, only run few thousand miles, has 5 cord tires, 32x4½, 5 wire wheels, lots of extras and paint like new; sacrifice for only $1,500. 5512 S. Michigan-av. Victory 2230.

MARMON—ONLY RUN 500 MILES; NOT A scratch on it; will sell $500 off list; must sell. O. P. Langan, 1015 City Hall Sq. Bldg. Randolph 7512.

MARMON 34 TOURING—WIRE WHEELS, cord tires, A1 condition throughout, $1,375, trade or terms. Midway 906. 6131 Cottage Grove-av.

MARMON — 7 PASS.; EXCELLENT CONDITION; good car, at $700.

CHICAGO SHERIDAN CO.,
2542 Michigan-av.

MARMON 34—TOUR., 7 PASS.; FIRST class mechanically; $1,500.

ERWIN GREER AUTOMOBILE CO.,
1458 Michigan-av. Cal. 4000.

MARMON—LATE MODEL, 7 PASS. TOUR.; wire wheels, new tires, excellent condition; newly painted; very reasonable; no dealers. Address X 267, Tribune.

MARMON—1918, LOOKS AND RUNS LIKE new, $1,600. Address X 267, Tribune.

MARMON—TOUR., 7 PASS., EXCEL. COND.; no dealers. Phone Englewood 402.

MAXWELL—LATE 1918, $295 CASH. NEW paint, 5 dem. wheels and good tires, starter, wheelock. Call at barn, 3240 Lake Park-av. Sun. only.

MAXWELL — 1920 TOURING, IN EXCELlent condition, $650.

MAXWELL SALES CO.,
2457 S. Michigan-av. Calumet 5820.

MAXWELL—1915 TOURING. GOOD CONDItion, $225. 948 E. 55th. H. F. Pabst after 6 p. m.

MAXWELL—1920, $500.

2409 Lawrence-av.

MAXWELL—1919 COUPE; FULLY EQUIP.; A1 cond.; cheap for cash. L. V. 901.

MAXWELL—1918, EXCEL. COND., $195; must sell. 7815 So. Park-av. Vinc. 2101.

MAXWELL, $150. 1917. ROADSTER. 1017 N. Kedvale. Albany 9488.

MERCER—RACEABOUT; PERFECT CONDITION; will trade for 4 pass. Cadillac 8. W. MOUTIER, 502 Franklin-st., Peoria, Ill.

MERCER—ROADSTER, 6 WIRE WHEELS. 2301 Clybourn-av. L. V. 4220, 10-12 a. m.

MITCHELL—1918, 7 PASS. TOUR., IN FINE cond. O. Pk. 3834 R. 1021 S. Ridgeland-av., Oak Pk.

MITCHELL—1918 MODEL, 5 PASS. TOUR. in good condition. Call evenings. Tel. Humb. 8080. 2044 Homer-st.

MOLINE-KNIGHT—1917 PASS. TOUR., FINE condition throughout. $1,000. See car at Kenilworth Motor Co. or phone Kenilworth 261.

MOLINE-KNIGHT—SEDAN, 1919, QUIET, smooth running, excellent condition. Phone Midway 280, or can be seen at Lake Park garage, 5484 Lake Park-av.

MOLINE-KNIGHT 1915 TOUR.; ELECtric lights, starter, 5 tires, shock absorbers and bumper. Albany 2031. 833 N. Karlov-av.

MONROE 1920, $545

5 pass.; only run 6,000 miles; looks and runs like a demonstrator; liberal terms. STUDEBAKER SALES CO. OF CHICAGO, 2030 Michigan-av.

MONROE SEDAN — GOOD CONDITION; will be sold for best offer; party leaving town. Phone Armitage 2389.

MONROE TOUR., 1920, IN EXCELLENT shape, cheap for cash. Van Buren 901.

MOON—SEDAN, 1921, 6 CYLINDER, CONtinental motor, disc wheels, oversize cord tires (one new spare), also many extras; car is used only 3 months and will make a real price to interested buyer. Call today. Lake View 8374.

MOON—TOURING, 5 PASS., WIRE WHEELS, etc., 1920. $1,025 or offer. Hyde Park 2969.

MOON MOTOR CARS.
PERLMAN MOTORS CO., Distributors,
1915 Peoples Gas Bldg. Wabash 8306.

NASH COUPE, 1920.

This car has been a little over 7,000 miles by owner, is equipped with 5 brand new cord tires, coach work, and mechanically perfect; can be bought very reasonable if sold at once. 5067 Broadway. Sunnyside 2132.

NASH—5 PASSENGER SEDAN, 6 CYLINder; upholstering, painting and tires in good cond.; has many extras, including wire wheels, spotlight, power tire pump, seat cover, 2 bumpers, etc. Make offer. Monroe 6820.

NASH 1920 TOURING.

Is same as new in every detail; positively only driven 1,000 miles; cord tires; brand new car; $875 or best cash offer. Sheldrake 4118.

NASH TOURING, 1919.

Wire wheels, brand new cord tires, motor in perfect condition; bargain if taken at once. 4920 Sheridan-rd. Sunnyside 100.

NASH—FOR SALE—TOURING CAR 1920 ONLY run few thousand miles, has 5 tires and paint, like new. Will sacrifice for only $1,025. 1512 S. Michigan-av. Victory 2230.

NASH—1920, 5 PASS., HAS VERY LITTLE mileage; cord tires; perfect condition; car must be sold at once; will take $850, no less. 5060 Broadway. Sunnyside 2132.

NASH—SEDAN, 7 PASSENGER, BEAUTIful car; only $750. This is a real bargain; open car taken in exchange; cash or terms. Open until 11:30 p. m. 1743 Madison-st.

NASH—1918 TOURING, 5 PASS., PERFECT condition, 940 Irving Pk.-blvd., rear.

NATIONAL—1919, 4 PASS. SPORT, REfinished deep maroon; 5 wire wheels, 11M. Continental motor; perfect for quick sale, only $975. Star Auto Sales, 2241 Mich.-av. Open today.

NATIONAL—7 PASS., 1920, 5 GOOD TIRES, spotlight. This car can be bought right. 5031 Broadway.

OAKLAND—1921; SEDAN DEMO. THIS car is equipped with 5 cord tires, bumper, motometer, lock, and several other extras; best buy in town; $500 cash, bal. $85 per mo. GARFIELD MOTOR SALES CO., S. E. cor. 55th and Wabash.

OAKLAND 1919 5 PASS.

First class condition; repainted; only $590. CHICAGO SHERIDAN CO.,
2542 Michigan-av.

OAKLAND—6 CYL. ROADSTER. THIS IS a wonderful little car and in perfect running order; $200 cash, bal. $30 per month. GARFIELD MOTOR SALES CO., N. E. cor. 55th and Wabash.

OAKLAND

1920 5 pass., newly painted; good cond.; extras; $800.
6718 Sheridan-rd. Rogers Pk. 686.

OAKLAND TOUR., $875.

Practically brand new car, little used; priced exceptionally low; terms; trade. 6232 Cottage Grove. Wentworth 3780.

OAKLAND ROADSTER—MODEL 34C, 1921; excellent condition; leaving town; will sacrifice; will demonstrate and prove value; Sunday or Monday. Kenwood 9206.

OAKLAND SEDAN—1920.

Used very little; almost new; $1,100.
THOMAS J. HAY, INC.,
2521 Mich.-av. Victory 8200.

OAKLAND—1920, LITTLE SIX, 5 PASS., practically new; will sacrifice for quick sale. 5060 Broadway. Sunnyside 2132.

OAKLAND—4; SELL OR TRADE FOR LATE Ford sedan. 4412 Washington-blvd. Columbus 6084.

OAKLAND—TOUR., 1918, 6 CYL.; IN A-1 cond.; 5 new tires; will sacrifice. 3503 Palmer-av.

OAKLAND—1919 TOURING, RUNS AND looks like new; lots of extras. $550. 749 Rush-st. Superior 5088, private.

OAKLAND—SACRIFICE, 1919, TOUR., A1 cond., new tires, $425. Kildare 4546.

OAKLAND—JEFFERY, '20, NEW TIRES, JUST overhld. $575. 8500 S. Halsted Stew. 0781.

OAKLAND TOURING — A1 CONDITION. $375. 4226 Haddon-av. Albany 1697.

OAKLAND—1917, TOURING, 2 TOPS, $450. 2409 Lawrence-av.

OAKLAND—1919 TOUR., 5 WIRE WHEELS, many extras. 921 N. Homan-av.

OLDSMOBILE—1920, 7 PASS., 5 NEW CORD tires, just painted lately, set of winter sides; very good condition. $1,050. NATIONAL MOTOR SALES CO., 2515 S. Michigan-av. Victory 8071.

OLDSMOBILE COUPE—6 CYLINDER, 1920. Nearly new, 5 cord tires, remarkable condition; bargain, $1,300.

2530 Mich.-av. HAY & SON.
Victory 4260.

OLDSMOBILE—1919, LIGHT SIX COUPE; pract. new; recently overhauled; fully equipped; new tires, covers, bumpers, 5 good tires; snubbers; $975. 3119 Wilson, 1st. Irving 2979.

OLDSMOBILE.

1921 Oldsmobile, 6 cylinder, many extras; must sell at once. Phone Englewood 2861.

OLDSMOBILE—1919, 8 CYLINDER, 7 PASsenger; all overhauled and repainted; bargain, $850; terms or trade. 5107 N. Clark-st. Open evenings.

OLDS. 6 CYL. ROAD.

$485 takes a beautiful, late model 2 or 4 pass. roadster; terms. Wentworth 3780.

OLDS "6"—LATE 1920 TOUR.; LIKE NEW; many extras; bargain, $950. 4645 Madison. Columbus 6900.

AUTOMOBILES—GASOLINE.

Oldsmobile

1920 Oldsmobile, 6 cyl., 7 pass., motor thoroughly overhauled; 6 good tires, repainted. Cannot be told from new car; $1,285.

1920 Oldsmobile 6 cyl Sedan. Car run very little. Motor thoroughly overhauled. Exceptionally fine shape, also mechanical condition and appearance. Price includes many extras, $1,425.

40 other equally good bargains to choose from.

Open Evenings and Sunday.
TERMS TO SUIT YOUR CONVENIENCE.
ILLINOIS OLDSMOBILE CO.,
2035 Michigan-av. Cal. 4229

OLDSMOBILE
PRICES REDUCED.

5 pass. touring, now...$1,345
2 pass. roadster..... 1,325

F. O. B. LANSING,
TERMS OR TRADE.
North Side Oldsmobile Co.,
5206-8 Broadway. 3039 Lincoln-av.
Edg. 3212-13. L. V. 6270.

Oldsmobile 1920
5 Pass. 6 Cyl. Tour.
Special at $675
WEST SIDE BUICK SALES CO.,
4614 Washington-blvd. Austin 700.
Open evenings and Sunday.

OLDSMOBILE TOURING,
ONLY $585

Just rebuilt from stem to stern and repainted a beautiful blue; has new seat covers and other extras; sold with a written guarantee; terms made to suit or car will be taken as part payment.

JOSEPH G. GLASER,
Open Sundays and evenings.
1444-48 Michigan-av. Calumet 4214.

OLDSMOBILE.

Olds, 7 pass. sedan, 1920 model, seat cover, 5 cord tires, lock, bumpers, cash from patrons; new refinished; $800 cash, bal. terms to suit.

Olds 5 pass., castiron pistons.

Used as demonstrator a little over 2,000 miles; $400 cash, bal. terms. NORTH SIDE OLDS. DEALER, 5206-8 Broadway.

OLDS—16 PASS. TOUR. MOD. BUS; AIR tires, dem. rims; Northway motor; Bosch. h. t. ign., Rayf. carb.; used 2 mos.; in perf. cond.; cost $4,000; sacrifice for im. sale $1,500 cash; no dealers; may take in sm. car; is very good looking Olds Special Lim. For pictures, etc., H. WEST, 7723 Throop. Stewart 5083.

Oldsmobile Pacemaker.

Model 45-B; looks like new; driven 5,400 miles; full equipment. Will accept trade or time payments. Address T 169, Tribune.

OLDS—1919 SPORT; $950; LIKE NEW; lots of extras; terms; private party. 5537 So. Winchester.

Overland Country Club, $285

Model 90, 4 pass., with wire wheels; looks and runs good. STUDEBAKER SALES CO. OF CHICAGO, 2030 Michigan-av.

OVERLAND SEDAN, 1920.

5 wire wheels, cord tires, runs and looks like new car. 4920 Sheridan-rd. Sunnyside 100.

OVERLAND—MODEL 90, WITH REX SUMmer and winter top, $495. Ford 1 ton truck, express body and cab, $350. Worm drive.

VESELY BROS., 3813-21 Ogden-av.

OVERLAND — RDSTR., LATEST MODEL; priv. owner; $405. This is $500 under new price. Overhauled by facty. branch. Wheel locks, motometer, windguards, bumper, 5 good tires. Phone Edgewater 4786.

OVERLAND—75B, ROADSTER; PERFECT condition; Bosch mag., slip covers, spotlight, good tires; real buy cheap. Smith, 1240 Carmen. Sunny. 8524.

OVERLAND — 1918; 5 PASS.; MOD. 85-B; Continental motor, spotlight, good tires; body and motor A1 cond.; $300; private. 3027 Walnut-st. Ph. Van Buren 915.

OVERLAND TOUR., $425.

Latest model 85-4, driven very little; extra tires; terms. Wentworth 3780.

OVERLAND—LIKE NEW; WILL SACRIfice on account of hard times. Terms to responsible party. 5218 Emerald-av. Boulevard 2808.

OVERLAND—MODEL 83, FULLY EQUPD. with 7 tires, Continental Red Seal motor; A1 condition; a bargain for some one. 2642 W. 24th-pl.

OVERLAND—SEDAN, LIKE NEW, CONT. motor, new tires; sacrifice; mortgage due; cash, terms or will exchange for Ford coupe. 2515 La Salle-st. Sun. 1321.

OVERLAND 80—COUPE, 4 PASS., ALL NEW tires, 1st class mech. cond., lots of extras; looks like new; will demonstrate; a real bargain at $1,000. Call Nevada 7990.

OVERLAND—18; BABY ROADSTER; ABSOlutely A1 mech. cond.; owner going away; must sacrifice for $275. 4042 Michigan-av.

OVERLAND — CHUMMY ROADSTER, 4 pass., starter, wire wheels, many acc.; mech. perf., $435. Diversey 2343.

OVERLAND TOURING — NEW, $765, DElivered to you. Overland Motor Co., 2419 Michigan-av.

OVERLAND COUPE—1920; GOOD CONDItion; driven only 4,500 miles; bargain; cash or terms. 6118 Cottage Grove. Normal 7810.

OVERLAND, 1917, RDSTR.; A DANDY. $235. 1237 E. Clark.

OVERLAND—TOUR., 1917 M. 83, LIKE new, $245. 1202 W. 59th-st.

OVERLAND — $165. 1917. ROADSTER. 1017 N. Kedvale-av. Albany 9488.

OVERLAND TOUR.—MODEL 81. GOOD cond. Bargain. 6540 Vernon-av.

OVERLAND ROADSTER, 1921—LIKE NEW; $425, cash or time. 3415 Madison-st.

OWEN MAGNETIC — GOOD CONDITION good paint, overhauled last winter, 5 cord tires. Call Monday before noon. 400 S. 1st-av., Maywood, Ill.

PACKARD

Packard Twin Six Touring. Latest series car. Has been overhauled and put up in first class condition throughout. Paint and tires new. Price, $3,500.
PACKARD MOTOR CAR CO. OF CHICAGO.
2357 S. Michigan-av. Milwaukee Branch.
Calumet 7400. 35th and Grand-av.

PACKARD — 8-25 — 7 PASS. touring car; an exceptionally good buy, $2,350. PACKARD MOTOR CO., 2400 Michigan-av.

PACKARD 1921

Model 3-35, driven less than 1,000 miles; finished in Packard maroon, ivory white wheels; cannot be distinguished from new; has at a very substantial reduction; must have immediate action; terms. 4623 Washington-blvd. Columbus 130.

PACKARD — 3-35; BODY PAINTED IN standard Packard colors; 6 yellow disc wheels, 2 extra tires and tubes, tan covers and side curtains; in excellent condition; a real buy for $4,500. Phone Rockwell 925 if interested.

PACKARD — TWIN SIX; IN 1ST CLASS condition; price $2,250; imm. poss. Write O'DONNELL, 2133 Conway Bldg.

PACKARD—12-48, 7 PASSENGER TOURing; good shape; cheap for cash. Owner, Harders, 2250 W. 109th-st.

PAIGE
MODEL 6-55

1920 7 passenger touring, Disteel wheels, 5 cord tires, completely equipped. The paint, upholstery and top are as nice as new. This car has been run very little and on the boulevard. The motor is just nicely run in, less than 5,000 miles. This car is sold under our new car guarantee and carries the same free service. This is really a beautiful car. Sacrifice, $750 down, $85 a month.

REMEMBER, EVERY CAR YOU SEE ON THE STREET IS A USED CAR.

Garfield Motor Sales Co.,
HAYNES DEALERS,
S. E. Corner 55th and Wabash. Englewood 27.

PAIGE SEDAN.

Paige 7 passenger sedan, 1918 model, 6-51. Continental 6 cylinder motor; seat covers, shock absorbers, 5 wire wheels and cord tires, etc. Entire car in fine condition. Will sell at a bargain price of only $1,350 for quick sale. Cost $4,000 to duplicate. Will accept Liberty bonds at par. Terms if desired. Mr. Cerf, 4702 Ingleside-av., 1st apt., Phone Cerf. 4702.

PAIGE—LATE 1920, LARCHMONT SPORT, new tires and extras; driven 4,000 miles; will sacrifice if sold today. Ask for MR. WILLIAM'S car, 347 E. Garfield-blvd.

PAIGE—CABRIOLET, 1919; BARGAIN; will take small car in trade. Address 4009 North Springfield-av. Tel. Juniper 7665.

PAIGE—6-5 PASS.; LATE MODEL; ABSOlutely looks and runs like new; $600. 4409 Michigan, Phone 7216.

PAIGE—LATEST GLENBROOK MODEL, 6-42; 5 pass. Used less than 2,000 miles, $1,200; for quick sale. 836 Sheridan-rd.

PAIGE—1918, 5 PASS. TOUR.; A1 CONDItion; repainted; 5 wire wheels; bargain; $800. 4645 Madison. Columbus 6900.

PAIGE—SPORT, 1920, IN GOOD COND.; must sell; $1,350. R. DANIELS, Englewood 3039.

PAIGE—FOR SALE OR EXCH.—1921, 6-66 sport; want vacant. Dorchester 1162.

PAIGE—COUPE; JUST LIKE NEW; BEST bargain in city; $895. 3548 W. North-av.

PAIGE—TOUR.; LOOKS LIKE NEW; BARgain, $600. 1224 W. Madison-st.

AUTOMOBILES—GASOLINE.

PAIGE
REBUILT
PRICES
REDUCED

When Bird-Sykes says "rebuilt Paige" they do not mean merely "shined up," "tightened up" and "tuned up." Rebuilt in the Bird-Sykes shop means taking apart motor, transmission, and rear axle—measuring or testing parts to determine wear — replacing worn parts with new—rebuilding—adjusting—tuning up—repainting body — refinishing top and upholstery. That is why a Bird-Sykes rebuilt Paige satisfies the eye as a new car and its performance is the same as new.

Guaranteed by Bird-Sykes.

Every rebuilt Paige is guaranteed by Bird-Sykes to be as represented and in perfect mechanical condition, and if anything turns out unsatisfactory within a reasonable time Bird-Sykes make it good without cost to the purchaser.

Easy Terms—No Brokerage Charge.

We do not ask our customers to pay the exorbitant rates charged by so-called automobile bankers in order to buy of us on deferred payments. You can buy a Bird-Sykes rebuilt Paige on easy terms, paying only ordinary bank interest rates on deferred payments.

READY FOR
DELIVERY TODAY.

PAIGE LIGHT SIX TOURING, Model 6-38. Rebuilt and refinished. Painted standard dark blue. Equipped with bumper, 5 good tires, etc. A light, economical little car. Easy to handle. Price $850.

PAIGE SEDAN, Model 6-51. 5 wire wheels, clock, lock, 5 good tires, etc. Coach condition excellent. Interior of car clean and bright as new. This car will be a most exceptional bargain for any one desiring a closed type of car at the reduced price of $1,350.

PAIGE 7 PASSENGER TOURING, Model 6-35. Continental engine. Just rebuilt and refinished robin's egg blue. Top and upholstery excellent. Bumper, motometer, and cord tires. This is the roomiest touring car we ever turned out, being 7 inches wider in body. This is an ideal family car and one of the best buys you can find today at $1,450.

PAIGE SEDAN, Model 6-55. Luxurious 7 passenger car in most excellent condition throughout. Newly painted a beautiful deep maroon. This car has driven very carefully and the next purchaser is assured of excellent service. Coach conditions excellent. Equipped with seat covers, 6 good cord tires, spring bumper. This is an ideal all year around car powered with a Continental Red Seal engine. This is one of the most unusual bargains we have had for a long time. This type of car just a few weeks ago sold for $2,000. We are now offering it at the reduced figure of $1,650.

Bird-Sykes Co.

Distributors of Paige Cars.
2215 MICHIGAN-AV. CALUMET 6060.
OPEN SUNDAY.

PAN-AMERICAN—BEAUTY, 1920, SCARCEly soiled; only $1,000; old car taken in exchange; cash or terms. Open until 11:30 p. m. 1741 W. Madison-st.

PATHFINDER—12 CYL., 7 PASSENGER. Condition of motor right; 5 good tires; white wire wheels; just overhauled; good condition. Bargain. Call Kildare 5453.

PATHFINDER—NEWLY PAINTED, $500 OR take Ford in exchange. NORTH SHORE PLUMBING SHOP. Edgewater 852.

PATTERSON TR., 1917.

IN VERY GOOD MECHANICAL CONDITION; NEW PAINT; 5 NEW TIRES. GOOD LOW PRICE WILL MOVE THIS CAR QUICKLY. CAN BE SEEN AT 4847 BROADWAY.

PIERCE ARROW
C 4 6-38.

Convertible coupe; condition like new; leaving for Europe; terms to responsible party; $4,500 for quick sale. Phone Lake View 4265 or write Room 602, 181 W. Quincy-st.

PIERCE ARROW—FOR SALE; 6 CYL., 7 pass. touring car, paint, 5 cord tires, seat covers and mechanical cond. very good. $775 if sold Sun. Drexel 9049.

PIERCE ARROW—BEAUTIFUL, 7 PASS., A1 condition; new paint and tires; bargain. Wellington 534.

PIERCE-ARROW 38—LIMOU., 7 PASS.; PRIfam. For dem., Mr. Carlson, Graceland 427.

REGAL—1917 TOUR. CAR, IN GOOD RUNning cond. Tires and paint good. New Venetian shades. Wentworth 1209.

RENAULT CHASSIS—35 H. P.; ALL GOOD tires; demountable rims; owner must sacrifice for $275. 4042 Michigan-av.

RENAULT—40 H. P. PASS.; MAKES A fast speedster. Wellington 2692.

REO

We have two Reos in ex. mech. cond.; one 1917 Reo touring, $475; one 1917 six cyl. Reo sedan, $600. Don't miss these bargains.

BE BE MOTOR SALES,
Sunnyside 1096. 4836 Broadway.

REO—1920, 5 PASS. 6 CYL., REFINISHED, motor in guaranteed condition, best buy in town for the price we ask; $850. Star Auto Sales, 2241 Mich.-av. Open today.

REO—1917, 4 CYL. GOOD RUNNING COND. $395. Must sell. Need cash. ROBERT LYON JR., Oakland 2975.

REO—1921 DEMONSTRATOR, 5 PASSENtouring, slightly used; big reduction. REO MOTOR CAR CO., 2501 Michigan-av.

REVERE

Convertible 4 pass. roadster, Duesenberg motor, 2 extra wire wheels and tires, tire covers, many extras. Bargain. Wentworth 4092.

REVERE—1919 SPORT MODEL; THOROughly overhauled; newly painted; 5 cord tires; perfect condition; $2,350.

ROAMER MOTOR CAR COMPANY,
Phone Victory 3780. 2240 Michigan-av.

SAXON DUPLEX

Saxon Duplex Sedan, demonstrator, 1921, driven 3,000 miles, coach and upholstering like new, 5 tires.

Saxon Six, 5 pass. touring, with winter top, $250.

Saxon, 4 cyl. roadster, starter, etc., $190.

Malbohn, 6 cyl. sport, perfect condition, $550.

Mitchell, 6 cyl., 7 pass., late model, winter top.

JOHN NICOL COMPANY,
2429 Michigan-av. Calumet 106.

SAXON—1917, 4 CYL. ROADSTER. ELEC. lights and starter in fine shape; $145. 5218 Emerald-av. Boulevard 2808.

SAXON—6, 1917, CONTINENTAL MOTOR; fine mechanical condition. $325. Bargain. Private party. 7814 St. Lawrence-av.

STANLEY
STEAM CARS

Due to the great reduction made on the new model Stanley, we are able to offer our used cars which have been thoroughly renewed, at very attractive prices.

1920 Stanley tour., 7 pass.	$2,000
1919 Stanley tour., 7 pass.	1,800
1918 Stanley tour., 7 pass.	1,600
1917 Stanley tour., 5 pass.	1,200
1917 Stanley tour., 5 pass.	1,800
1919 Stanley phaeton, 4 pass.	1,800

Also some very good gas cars.

1919 Cadillac tour., 7 pass.	$1,700
1920 Hudson tour., 7 pass.	1,750
1920 Dodge sedan, wire wheels	1,350
1919 Dodge roadster	650
1917 Marmon 34, 5 pass.	950
1918 Hudson sport, 4 pass.	1,100

O'BRIEN BROS. MOTOR CO.,
2101 Indiana-av.
Calumet 168.

STANLEY STEAM CARS.
O'BRIEN BROS. MOTOR CO.,
2101 Indiana-av. Calumet 168.

STANLEY—NEW 5 PASS. TOUR., DRIVEN 1919 E. 55th. PHIL JOHNSON.

STEARNS KNIGHT—5 PASSENGER; MEchanically perfect; good tires, $350. 666 W. 63d-st. Went. 2289.

STEARNS KNIGHT ROADSTER—LATE '20; special job in perf. cond. Call Kenwood 5435J.

STEPHENS, 1921.

This popular six cylinder car cannot be classed as the ordinary used automobile. It looks like new in every way and mechanically it has just limbered up and runs smoother than new. Equipped with spring bumper, spare tire, motometer, etc. Owner changing to larger car. Here is a chance to get a practically new car with no war tax and a substantial reduction. BIRD-SYKES CO., 2215 Michigan-av.

STEPHENS 1920

6 pass. touring, just repainted and rebuilt by factory; car runs and looks like new; $1,425. ESCH & HAMMOND, 2216 Michigan-av. Calumet 6720.

STUDEBAKER — SPECIAL 6, 1920, 5 PASS. touring; cord tires; looks and runs like new. 1631 Michigan-av. Tel. Calumet 1310. ALBRIGHT.

STUDEBAKER—BIG 6; LIKE NEW; NEW cord tires; tel. consid. small car in trade. Call Sunday, Monday. 2116 West Park-av.

STUDEBAKER — $300; LATE 1918 TOUR. 6 cyl., 5 tires, wheel lock and bumper; A1 condition. Albany 2031. 833 N. Karlov.

STUDEBAKER '18—4 CYL.; A1 MECH. cond.; cord tires; barg. $385. Canal 5614. MR. JOSEPH.

STUDEBAKER—TOURING; LATE 1917; IN splendid condition; 5 good tires; $285. 1150 N. Keystone-av. Albany 3545.

STUDEBAKER—1917 TOURING, ONLY $275. 1741 W. Madison.

STUDEBAKER—IN GOOD CONDITION. $275. Call Kedzie 4636.

AUTOMOBILES—GASOLINE.

STUDEBAKER COUPE,
ONLY $1,675
LATE 1921 MODEL.

It is not very often that an opportunity like this presents itself. Just think of a practically new model car seating 4 people, having only been driven a little over 3,000 miles on the city boulevards, being offered at this great saving. This car has oversize cord tires all around,

AUTO TIRES.

DEALERS, ATTENTION

WE JUST RECEIVED TWO CARLOADS OF FABRICS AND CORDS; BRAND NEW FRESH MERCHANDISE; EVERY ONE OF THESE TIRES HAS THE NAME AND SERIAL NUMBER ON IT AND IS SURELY A GREAT BUY.

READ THESE PRICES:

Size.	Fabric.	Cord.	Tubes.
30x3	$ 6.75	.....	$1.30
30x3½	7.45	.....	1.40
32x3½	9.65	$11.85	1.55
31x4	11.20	.....	1.70
32x4	12.11	15.07	1.75
33x4	12.74	.....	1.80
34x4	13.01	.....	1.85
32x4½	.....	17.43	2.06
33x4½	.....	17.85	2.10
34x4½	14.90	19.24	2.20
35x4½	15.45	19.87	2.30
35x5	17.50	.....	2.45
37x5	18.75	.....	2.55

Don't you think it will pay you to come down and look over our stock? Not only are we giving you the price, we can also assure you prompt and satisfaction.

JUST GIVE US A TRIAL.

DAVIS TIRE CO.

Not in the high rent section.
3407 Ogden-av. Open Sun. Rockwell 5926.

Just Received 2 Carloads

Of factory adjustment tires. Such well known standard makes as Goodyear, Fisk, Firestone, Racine, Goodrich, and many other popular makes. For every order of two tires we will give away free 2 brand new standard make tubes.

30x3	$ 6.00
30x3½	7.00
32x3½	8.50
31x4	9.00
32x4	10.00
33x4	11.50
34x4	12.00
32x4½	12.50
33x4½	13.25
34x4½	14.00
35x4½	14.50
30x4½	14.75
35x5	15.00
37x5	16.00

Do not confuse these tires with double tread or rebuilts. These tires are all selected stock and are good to give satisfactory service.

Send $2 per tire, balance C. O. D. subject to your inspection.

Victor Tire & Vulc. Co.

Two Stores.
1604 and 1730 Michigan-av.
Chicago, Ill. Open Sundays.

TIRES—30X3, $2.50; 30X3½, and 32X3½, $3.50. All large sizes incl. 37x5, $4.50. Any slightly used or adj. tire sold at above price and proving unsatisfactory if returned within 5 days after receipt of order $50 will be accepted as full payment for another used tire selling at same price. Many thousand others to choose from. Special discounts in quantities. Start a cut rate tire store. Open Sundays. No mail orders. Roy's Tire Store, 2134 S. Wabash.

PRICE SMASHED.

Brand new, 30x3½ tires, $7.95. Tubes, $1.59.

MITCHELL TIRE CO.,

397H AND MICHIGAN.

SILVERTOWN CORDS.

NEW AND GUARANTEED.

32x4½ tires and red tubes	$35.00
30x3 tires	50.00
Chicago-av.	Superior 9758.

TO ADVERTISE. WE WILL SELL 4 Fisk cord tires and 4 tubes, $50 cash with order; 30x3 or 3½ Nonskids. JORDAN TIRE RUBBER FACTORY, Salem, O.

NEW 1920 STOCK STANDARD BRAND tires, cords and fabrics; all full sizes; guaranteed 5 seconds. No war tax charge. 834 E. 43d-st. Oakland 2792.

2 37x5 STANDARD MAKE, GUARANTEED nonskid cords, $54; 2 30x3 brand new, fresh stock, $23.50. TIRE AND TUBE VULC. CO., 1604 and 1730 Michigan.

TWO CARLOADS TIRES JUST ARRIVED, ready to run; not picked over but fresh stock; all makes, all sizes, $4.50 to $7.50. 1000 tubes, $1.50 each.

30X3½, $6.75; 32X4, $9.50; 34X4, $11.25 other sizes in proportion. KLASS-WORTH CO., 3633 Michigan-av

FOR SALE—2 35X5 ROYAL CORDS, $15; 2 35x5 Miller cords, $15, like new; 2 37x5 cords, $14 E. 111th-st. Pullman 2900.

$3.95 TIRES. FACTORY GUARANTEED 6,000 miles. 30x3 nonskid, $8.50; 30x3½, $9.50. Stockyards Tire Co., 719 Root.

2 33x5 GOODRICH SILVERTOWN CORD tires, like new, $120 each. 2961 Michigan 2d fl. Calumet 3986.

SACRIFICE 2 34X4 OR 32X4½ GOODYEAR tread tires and 2 new tubes; bargain at $25. 2733 South Park-av., 3d apt., 3d fl.

2 34X4 FISK NON-SKID CORDS; GOOD cond., $12 ea. 5730 Prairie-av., 1st

2 32X4½ NEW SILVERTOWN CORD TIRES with 2 tubes, $85 ea. Central 4208.

1 6X1 McGRAW WIRE WHEEL, $10.50 EACH. like new. 1836 Michigan. Harrison 2900.

TWO—34½ CORDS, $7 EACH; WRITE OR call Kininger, 3108 Archer-av.

4 35X5 NEW MASON CORD TIRES, $12 each. 1400 Congress-st.

4 33x5 GOODYEAR, ONE SLIGHTLY USED, $10 each. 1522 Wabash-av. Colleum Gar.

TWO 3434 BRAND NEW HEAVY NONSKID tires, $14.50 each. 7418 S. Park.

AUTO ACCESSORIES, REPAIRING.

BODIES AND HOISTS

I have for immediate delivery wood stake express and dump bodies, all sizes; also vertical and horizontal hydraulic hoists, hand hoists, and steel bodies of every description. Always have a few Ford bodies in stock. If you have or are thinking of buying a truck, let me figure on your body and hoist requirements. Can do body work on Fords regardless of size, shape, or style. Can do any and all kinds of repair work on bodies and hoists. Have a complete shop and what it is not factory to my customer. Call or phone for quotations to J. P. DIXON, Garfield 4676. Carroll-av.

SEAT COVERS.

4 sets left, slip covers for Ford sedans, very cheap.
1 set Chandler, 1917 sedan.
1 Marmon, 1917 model, 34 touring.
1 Dodge, 1916 touring.
All these covers are brand new, ready to put on the car.

AUTO CAPS TOP CO.,
2384 Michigan-av. Victory 3660.

98% MOTOR TROUBLES

are caused by worn out, out of round or scored cylinders, loss of compression, waste of oil and gas. Fargo service of regrinding cylinders and crankshafts, making oversize pistons and rings, making a smooth running motor. Send for price list.

FARGO MOTOR CO.,
1400 Michigan-av. Harrison 1414.

TRUCK REPAIR MEN AND Car Owners, Take Notice.

Have on hand ready to deliver 40 new standard 1 and 1½ ton Russel internal gear truck axles, complete with tires, wheels, springs. Will sell for $135 a complete unit while they last. CURTIS MACH. CO., 1100 W. Randolph., Monroe 6923.

EXCHANGE YOUR OLD

battery for a new one, guaranteed 2 years, and save 65%. 6-12-18-24 volt, 31 amp. car, 6 volt, $9. Open evenings. We deliver. CROWN, 1464 S. WABASH. CALUMET 517.

AUTOMOBILE BATTERIES.

6-12-18-24 volt, $10 and up; guaranteed 2 years; 31 amp. car; rebuilt batteries cheap. Open Sunday. EX-CEL BATTERY WORKS, 1502 Wabash. Calumet 5166.

AUTOMOBILE OWNERS—YOUR OUTFIT IS incomplete without Blake's patent water storage tank and basin. For making your toilet after making repairs while on the road. Price, $9.75. G. W. BLAKE, Janesville, Wis.

OVER STOCK OF PRESTO-LITE BATTERIES, 6 volt starting, $20 and your old battery; fully guaranteed; we do expert repairing at prices that will save you money. MASTER BATTERY WORKS, 2216 Indiana.

CURE OF INSIDE PUMPS, 1 OR 5 GAL. portable, wheel tanks, storage, outfits. American Oil Pump and Tank Co., 1032, 29 S. La Salle-st. Phone Randolph 6171.

GARAGE AIR PUMP, GARAGE GASOLINE pump, 2 Worten generators for charging elec. cars. MILWAUKEE-AV. GARAGE, 4037 Milwaukee-av.

FORD—BODIES, SEDAN, COUP., TOUR., rdstr., panel, exp., speed, Fenders, wheels, tops, sheet metal, chassis. 1143 Wabash-av.

FORD PARTS LESS THAN ½ PRICE; chassis, motors, trans., frames, axles, housings, bodies, new, used fenders. 1724 S. State.

SELL BATTERY RECTIFYER RUBBER + jars, wood seperators, molds; compete outfit. ROENER, 2855 Lincoln-av.

PACKARD 7 PASS. TOUR. BODY, LATE model. Ford tour. bodies. 3550 Ogden-av.

"CLASSY" BODIES FOR FORDS. TERMS. 5036 Broadway. Sunny. 374.

FORD ROADSTER BODY, 1466 S. MICHIgan-av. Evenings till 9.

FORD TOURING BODY, 1629-37 S. WAbash-av. Calumet 2769.

FORD TOURING BODY, 1466 S. MICHIGAN Evenings till 9.

ONE 50 GAL. GASOLINE WHEEL TANK and pump, $125. 116 E. 39th-st.

WANTED—FORD BODY IN GOOD CONDITION. Diversey 8027.

FORD SEDAN BODY, 1920, $200; TOUR. body part payment, 5300 S. Paulina.

VALVES GROUND; $3.50 UP. OTH. REPRS. reas. 20 yrs. ex. 2341 Cottage. Cal. 3316.

MOTOR TRUCKS TO RENT & WTD.

FORD LIGHT DELIVERY, DAY OR WEEK or contract, reasonable. Owner drives. Armitage 1509.

HARVEY TRUCKS, ALL SIZES, FOR RENT or sale. Salesroom 1233 Wabash-av. Serv. sta., phone Diver. 9000. Works, Harvey, Ill.

FORD OWNER WANTS LIGHT DELIVERY, part or all time. Address B 275, Tribune.

REPUBLIC—1½ TONS; ANY KIND OF hauling; reasonable. Kildare 4825.

TO RENT—NEW 5 PASS. CAR, HOUR OR trip; owner drives. Edgewater 1852.

WANTED—HAULING FOR FORD LIGHT DElivery; day or week. Ph. Lincoln 3894.

AUTOMOBILE LOANS.

$300 TO $100,000

TO LOAN ON AUTOMOBILES.
Correct Rates. Dealers or Individuals

HARRIS & ROGERS

1426 S. Michigan-av. Calumet 3300.

TENNANT BROS., AUTOMOBILE BANKERS.

Your automobile is good collateral for a loan—drive or store as you prefer.
Purchases financed. Interest 6%.
Ph. Calumet 266. 2447 Michigan-av.

Need Cash? See Us

MONEY ADVANCED ON YOUR CAR IN 15 MIN. SELL, SAME IF DESIRED, ON 5% commission. REASONABLE CHARGES.
L. E. BOWER, 1240 MICHIGAN-AV. CALUMET 1800.

MONEY LOANED ON AUTOMOBILES.

CHARGES REASONABLE. NO STORAGE NECESSARY. NO PUBLICITY.
AUTO SECURITIES,
1439 McCORMICK BLDG. HARR. 1350.

Individual Auto Loans.

Made on cars driven or stored.
REASONABLE RATES.

AMERICAN CREDIT TRUST,

Room 801, 25 N. Dearborn. Randolph 4986.

It Takes ½ Hour for A CONFIDENTIAL LOAN

From 1 up to 12 months. We will take up your present loan.
S. D. JONAS, 133 W. Wash. State 4849.

MONEY LOANED ON YOUR CAR WHILE you drive it. Purchases financed. Confidential.

NELSON BROTHERS,

1773-1775 Howard-st., North Side.
Rogers Park 254-106.

LOANS

ON MOTOR CARS; quick, confidential, and courteous service at a legal rate of interest. Convenient Repayments.

Commercial Guaranty Co.,

11 S. La Salle-st. Phone State 7354.

LOANS ON AUTOS AT REAS. RATES. Prompt service. Confidential. New purchases financed.

AMERICAN DISCOUNT COMPANY,

2214 Michigan-av. Calumet 284.

SEE US FIRST.

Money loans on cars, 7% monthly payments. H. H. KAPLAN & CO., 140 S. Dearborn-st. Central 5275.

$50,000 LOAN ON AUTOMOBILES WHILE you drive it. Will take up your old mortgage; no red tape; private party. 1015 City Hall Square Bldg. Phone Rand. 751.

CONFIDENTIAL LOANS — MADE WHILE you wait; drive, store or will sell on 5% com.; open evenings and Sundays. CHARLES L. GANSLER, 425 E. 63d-st. Wentworth 76.

MONEY LOANED ON YOUR CARS — PAY BACK AS YOU SEE FIT. CONFIDENTIAL. Automobile Storage Co., 1140 Conway Bldg. Clark and Washington-sts. Franklin 3524

BUSINESS SERVICE.

MFR. OF METAL GOODS, Do You Lack Facilities or Finance?

Well equipped Hardware Manufacturing plant, located in Chicago, desires to manufacture staple hardware commodities in addition to their regular lines; either on stipulated price or profit sharing basis. If on profit sharing plan your product must be one that has proven successful. Have ample cash in going especially house on Pacific coast. No labor trouble. Address J. A. METS, 1347 N. IRVING, FREMONT, NEB.

BUMPER AND FOOT TIMES—GOING MANufacturing business; will divide; fine opportunity; reason for selling, have other business. Ph. Monroe 5907.

BUS, BAGGAGE AND TAXI LINE IN A CITY OF 10,000 POPULATION; NO COMPETITION; EARNING BETTER THAN 50% ON $9,000 INVESTMENT; TERMS ¼ CASH; REASON FOR SELLING, W. L. WHEELER, MENA, WIS.

BUSINESS FOR SALE—EST. 7 YRS., PAYing owner $500 monthly profit; owner leaving city; will instruct right party; principals only. Address O C 446, Tribune.

CAFETERIA FOR SALE—IN LOOP, OWNER has other business interest; cannot give all attention to cafeteria. Address C 455, Tribune.

CANDY MFG.—FOR SALE—EQUIPMENT from 3 floors, all stock, machinery, office fixtures, etc., $9,000 cash. $5,000 takes. Worth $25,000. Wade, 2341 Cottage, Cal. 3316.

BAKERY—BIGGEST LITTLE BAKERY IN Michigan; complete in every detail; machinery and utensils A1 condition; well established retail and wholesale business; been in operation less than two years. Inventories better than $22,000; can be purchased for considerably less. J. B. CAVELL, 800 Oakst., Flint, Mich.

BAKERY—FANCY HOME-DEL. Good N. Side location. Cheap. STEPHENSON & CO., 35 S. Dearborn.

BAKERY—FOR SALE—FACTORY DOWN; good business; $7,500. Business building. Write H. KAMMEIER, 5341 Magnolia-av., Chicago.

BAKERY—FOR SALE—WELL EQUIPPED, doing good business; Wilson-av. district, $6,250; good reason. Sunnyside 6235.

BAR CONCESSION—FOR SALE—CALL AT Grill Bar, Forest Pk. Amusement Park.

BARBER SHOP—FOR SALE—4 CHAIRS, modern equipment; best location in progressive city of 6,000 in Northern Indiana; 2 hours out of Chicago; doing fine business; must sacrifice for quick sale on account of health. Address L W 25, Tribune.

BARBER SHOP FOR SALE—SIX CHAIRS, up to date, good location. P. O. Box 424, Janesville, Wis.

BARBER SHOP AND BILLIARD ROOM—2 chairs and 4 tables. A bargain. C. Hart 5040 Cottage Grove-av. Kenwood 2032.

BARBER SHOP AND FIXTURES—CASH OR easy payments. EMIL J. PAIDAK CO., 1120 N. Wells-st. Phone Superior 7212.

BARBER SUPPLIES AND ROUTE—FOR Sale—Established 15 yrs. Tel. Yards 5112.

BATTERY STATION — FOR SALE—OFFIcial Willard; owner has other sta. in Evanston; cannot operate both; will sell at less than inventory. Central Battery Station, 522 Central-av., Highland Park, Ill.

BATTERY STATION—TO SELL OR FOR Sale—fully equipped. 4510-12 Cottage Grove-av. Phone Drexel 2874.

BATTERY SERVICE STA.—W. S. BLVD.; best location; ¼ cash. Hay. 3064.

BEAUTY SHOP—SHERIDAN-RD.; ESTAB. good lease; could enlarge; modern equip.; best clientele; good reason for selling; will take $1,900. Address A Y 398, Tribune.

BEAUTY PARLOR FOR SALE—GOOD LOCAtion; S. side; fully equipped. Renwood 1360 after 6. Monday.

BEAUTY PARLOR — NORTH SIDE APT. hotel; sacrifice cash. Juniper 6196.

BICYCLE SHOP FOR SALE—PAYING, IN suburb, on business corner; fine location. Address B 270, Tribune.

BILLIARD ROOM—20 TABLES. FINEST IN city. Address B 254, Tribune.

BOOKBINDER-RULER—EXCEPTIONAL OPportunity for man or woman; $1,000 cash in going specialty house on Pacific coast. No labor trouble. Address J. A. METS, 1347 N. IRVING, FREMONT, NEB.

BUMPER AND FOOT TIMES—GOING MANufacturing business; will divide; fine opportunity; reason for selling, have other business. Ph. Monroe 5907.

BUS, BAGGAGE AND TAXI LINE IN A CITY OF 10,000 POPULATION; NO COMPETITION; EARNING BETTER THAN 50% ON $9,000 INVESTMENT; TERMS ¼ CASH; REASON FOR SELLING, W. L. WHEELER, MENA, WIS.

BUSINESS FOR SALE—EST. 7 YRS., PAYing owner $500 monthly profit; owner leaving city; will instruct right party; principals only. Address O C 446, Tribune.

CAFETERIA FOR SALE—IN LOOP, OWNER has other business interest; cannot give all attention to cafeteria. Address C 455, Tribune.

CANDY MFG.—FOR SALE—EQUIPMENT from 3 floors, all stock, machinery, office fixtures, etc., $9,000 cash. $5,000 takes. Worth $25,000. Wade, 2341 Cottage, Cal. 3316.

BAKERY—BIGGEST LITTLE BAKERY IN Michigan; complete in every detail; machinery and utensils A1 condition; well established retail and wholesale business; been in operation less than two years. Inventories better than $22,000; can be purchased for considerably less. J. B. CAVELL, 800 Oakst., Flint, Mich.

BAKERY—FANCY HOME-DEL. Good N. Side location. Cheap. STEPHENSON & CO., 35 S. Dearborn.

BAKERY—FOR SALE—FACTORY DOWN; good business; $7,500. Business building. Write H. KAMMEIER, 5341 Magnolia-av., Chicago.

BAKERY—FOR SALE—WELL EQUIPPED, doing good business; Wilson-av. district, $6,250; good reason. Sunnyside 6235.

BAR CONCESSION—FOR SALE—CALL AT Grill Bar, Forest Pk. Amusement Park.

BARBER SHOP—FOR SALE—4 CHAIRS, modern equipment; best location in progressive city of 6,000 in Northern Indiana; 2 hours out of Chicago; doing fine business,